GENEALOGY
974.702
SA221AL
1859-1928

U 6970.415

M. L.

REYNOLDS HISTORICAL
GENEALOGY COLLECTION

HARVARD COLLEGE
LIBRARY

RECEIVED THROUGH THE

PRESIDENT'S OFFICE

ALLEN COUNTY PUBLIC LIBRARY
3 1833 00863 5580

Educ 6970.415

ALUMNI DIRECTORY

OF

Saint Bonaventure's College And Seminary

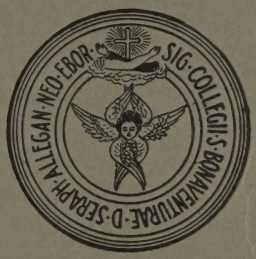

1859-1928

Bulletin of St. Bonaventure's College And Seminary

St. Bonaventure, New York

Vol. I JULY 15, 1928 No. 1-A

THE ST. BONAVENTURE COLLEGE BULLETIN IS PUBLISHED FIVE TIMES A YEAR, IN MAY, JUNE, JULY, OCTOBER AND DECEMBER

THE PUBLISHERS ARE THE CURATORS AND FACULTY OF ST. BONAVENTURE'S COLLEGE AND SEMINARY

THE PLACE OF PUBLICATION IS ST. BONAVENTURE'S COLLEGE AT ST. BONAVENTURE, N. Y

THE PUBLICATION WAS ENTERED AS SECOND-CLASS MAIL MATTER ON MARCH 7, 1928 AT ST. BONAVENTURE, N. Y. UNDER THE ACT OF CONGRESS OF AUGUST 24, 1912.

ALUMNI DIRECTORY

OF

Saint Bonaventure's College And Seminary

THE PUBLIC LIBRARY OF FORT WAYNE & ALLEN CO., IND.

1859-1928

Bulletin of St. Bonaventure's College And Seminary

St. Bonaventure, New York

Vol. I JULY 15, 1928 No. 1-A

Allegany Citizen Automatic Press

Educ U 6970.415

HARVARD COLLEGE
APR 9 1929
LIBRARY

President's Office

The College and the Alumni Association desire to have as accurate a list as possible of all former students, including the following information: name in full, degrees from other colleges, with name of college and year of graduation; occupation with official title, if any, street address of business office; street address of residence.

Corrections in the following list and subsequent occupation and addresses should be reported to the Alumni Secretary, St. Bonaventure's College, St. Bonaventure, N. Y.

1814479

FOREWORD

IN PUBLISHING this Catalogue of Students and Alumni of St. Bonaventure's College and Seminary, we have tried to make it as complete as possible. This has been difficult because our alumni lists and records were destroyed by fire in 1911, which has necessitated a reconstruction of those lists from all available sources.

This, the first issue contains all the Alumni as well as the students registered for the school yera of 1927-28 in all departments; College, Seminary, Prep. School, and Summer School. It also contains a complete Faculty List from the beginning; Classes to and including the Class of 1928, Geographical Index showing as accurately as possible the present location of our students and alumni, and a list of registrants in our special courses for women.

If there is any error in your record as here shown, or if you see an error in regard to anyone else, please notify us and we will be glad to correct it at once.

JOSEPH YANNER, '24, M. A., Editor.

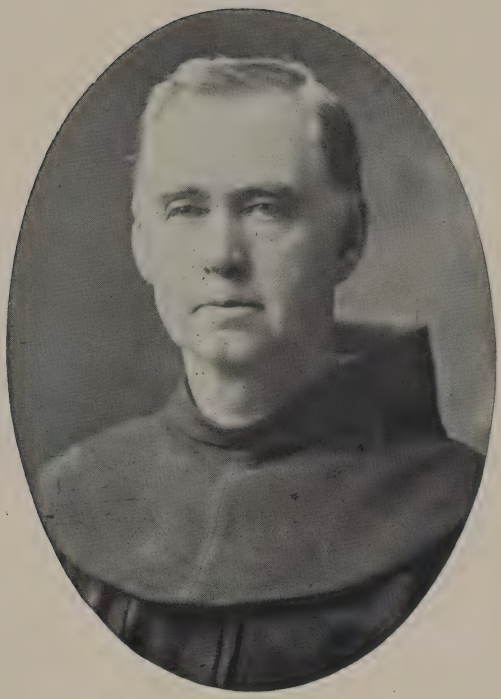

VERY REV. JOSEPH BUTLER, O. F. M.

President 1887-1911.

CONTENTS

	Page
Abbreviations	6
Presidents	7
Faculty	8
Degrees of Doctor	17
General Directory	21
Corrections and Additions to General Directory	238
Special Courses for Women	239
Classes	249
Corrections and Additions to Classes	264
Geographical Index	265

ABBREVIATIONS

f ..... from

t ..... to

h ..... home address

b ..... business address

Prep Dip. ..... Prep School Diploma

Pre-Med. ..... Pre-Medical Diploma

* ..... Dead

PRESIDENTS

1859-1861 Very Rev. Pamphilus a Malleano, O. F. M. Died 1876.

1861-1864 Very Rev. Augustinus a San Damiano, O. F. M. Died 1867.

1864-1868 Very Rev. Pamphilus a Malleano, O. F. M. Died 1876.

1868-1869 Very Rev. Diomede Falconio, O. F. M. Died 1917.

1869-1873 Very Rev. Maximus Cassini a Crappula, O. F. M. Died 1888.

1873-1875 Very Rev. Theophilus ab Avignon, O. F. M.

1875-1878 Very Rev. Charles Vissani da Nazzano, O. F. M. Died 1896.

1878-1881 Very Rev. Leo Rizzo a Sacracena, O. F. M. Died 1897.

1881-1887 Very Rev. Theophilus Pospisilik, O. F. M. Died 1896.

1887-1911 Very Rev. Joseph Butler, O. F. M. Died 1911.

1911-1916 Very Rev. Fidelis Reynolds, O. F. M., LL. D.

1916-1920 Very Rev. Alexander Hickey, O. F. M., Litt. D.

1920- Very Rev. Thomas Plassmann, O. F. M., Ph. D., S. T. D.

FACULTY

St. Bonaventure's College and Seminary

1859—1928

(Franciscans Indexed Under Name in Religion)

Aemilianus ab Asti, Rev., O. F. M. 1859-1861. Arts. Died 1873.

Albert O'Brien, Rev., O. F. M., M. A. 1919- Librarian, Dean; Philos., Science, Education.

Alexander Hickey, Very Rev., O. F. M., Litt. D. 1892- V. Pres., Arts, Philos., Theol.

Alfred Martin, Rev., O. F. M., M. A. 1920-21. Science. t Butler, N. J., Prof. Franciscan Clericate.

Aloysius O'Malley, Rev., O. F. M. 1894-1908. Arts, Science. t Catskill, N. Y., Prof. St. Anthony's Prep. Seminary.

Amedeus Houle', Rev., O. F. M. 1926-27. Arts. t College Serphique, Trois Rivieres, Canada.

Ambrose Greelis, Rev., O. F. M. 1897-1898. Science. t Winsted, Conn., St. Joseph's Church.

Anacletus ab Arcegurga, Rev., O. F. M. 1866-1869. Arts. Died 1905.

Andreas Pfeiffer a Proto, Rev., O. F. M. 1859-1872. Arts. Died 1877.

Andrew Slattery, Very Rev., O. F. M., Litt. D. 1887-1892. Arts. t Butler, N. J. Guardian.

Angelus O'Connor, Rev., O. F. M. 1875-1879. Arts, Science, Commercial. Died 1905.

Angelus Tintle, Very Rev., O. F. M., M. A. 1919-1923. V. Pres.; Arts. t Butler, N. J. Guardian.

Anthony McCarthy, Rev., O. F. M. 1881-1884. Arts. Died 1899.

Anthony Ryan, Rev., O. F. M. 1866-1873. Arts. Died 1878.

Armstrong, John A., Litt. D. 1921-23. Arts.

Arthur Brophy, Rev., O. F. M., M. A. 1925- Arts.

Atkins, A. J., M. D. 1919- Resident Physician; Science.

Augustinus a San Damiano, Very Rev., O. F. M. 1859-1862. President; Arts. Died 1867.

Bacon, Irving Roger, M. A. 1926- Arts. Editor of the St. Bona Venture.

Beaudet, Robert. 1927- Instr. Prep School.

Bede McIntyre, Rev., O. F. M., M. A. 1925-1927. Arts. t Garfield, N. J.

Bell, John D. J., B. A. 1925- Instr. Prep School.

Benedict Ballou, Rev., O. F. M., M. A. 1924-1925. Arts.

Benvenutus Ryan, Very Rev., O .F. M., Lect. Gen., Ph. D. 1898-1921. Dean; Philos., Theol. t New York City, Provincial of Holy Name Province.

Bernard Spiegelberg, Rev., O. F. M. 1911-1912. Arts, Philos. t Holy Name Church, Clason Point, New York City.
Berard Vogt, Rev., O. F. M., Ph. D. 1922-1924. Philos., Arts. t Butler, N. J. Prof., Franciscan Clericate 1928.
Bernardine McCabe, Rev., O. F. M. 1875-1879. Arts. Died 1900.
Bertrand Campbell, Rev., O. F. M., M. A. 1926- Arts, Philos.
Bonaventure Fox, Rev., O. F. M. 1869-1876. Theol. Died 1886.
Bonaventure Fuchs, Rev., O. F. M. 1885-1904. Arts, Philos., Theol. Died 1906.
Bonaventure McIntyre, Rev., O. F. M., M. A. 1918-1922. Arts, Philos., Theol.
Bonaventure Jahn de Trente, Rev., O. F. M. 1859-1872. Arts. Died 1909.
Brady, Thomas, B. S. 1922-23. Instr. Commercial.
Boniface Bragantini, Very Rev., O. F. M. 1874-1888. V. Pres.; Theol. Died 1916.

Caesar Kieran, Rev., O. F. M. 1892-1895. Science. Died 1901.
Carberry, Glenn, M. A., LL. B. 1923-1926. Athletic Coach. t Rochester, N. Y.
Carmont, Alfred J. 1920-1922. Athletic Coach. t Pittsburgh, Pa.
Cauley, Peter M. 1886-1887. Science. t Erie, Pa. Domestic Prel., Vicar General.
Celsus a Chieri, Rev., O. F. M. 1859-1860. Arts, Philos. Died 1865.
Celsus Murphy, Rev., O. F. M. 1881-1895. Arts. Died 1914.
Charles Vissani da Nazzano, Very Rev., O. F. M. 1859-1876. President; Theol. Died 1896.
Christopher Hee, Rev., O. F. M . 1922- Arts; Procurator.
Christopher Ryan, Rev., O. F. M. 1893-1896. Commercial, Arts, Science. Died 1902.
Claude Kean, Rev., O. F. M., M. A. 1924- Arts, Music.
Coleman, William. 1912-1915. Commercial.
Collins, Rev. Anthony, M. A., Ph. D. 1912-1916. Science; Founder of Alpha Kappa Mu. Died 1918.
Columbanus Kelly, Rev., O. F. M., B. A. 1911-1917. Arts. Chaplain U. S. Army. t Callicoon, N. Y., Prof. St. Joseph's Seminary.
Conrad O'Leary, Rev., O. F. M., M. A. 1922- Arts, Philos.
Conry, Rev. James. 1885-1886. Arts, Science.
Constantine Bahman, Rev., O. F. M. 1881-1882. Arts.
Constantine a Retio, Rev., O. F. M. 1866-1867. Philos, Arts.
Cornelius Madden, Rev., O. F. M., M. A. 1921-1922. Arts. t Garfield, N. J.
Corrigan, John Joseph, B. S. 1925-1926. Science. t Wilkes-Barre, Pa.
Coveney, Charles, M. A. 1917-18. Arts. t Syracuse Diocese. Supt. of Schools.

Crowley, James. 1915-1918. Science. t Callicoon, N. Y. Rev. Gentle Crowley, O. F. M. Prof. St. Joseph's Seminary.
Cusack, Thomas. 1909-1910. Arts.
Cyprian da Monte, Rev., O. F. M. 1888-1900. Theol. Dead.
Cyprian Mensing, Rev., O. F. M., M. A. 1923- Arts, Science. t Cath. University, Washington, D. C.

Daley, Emmett, B. A. 1923-1924. Science. t Cleveland, Ohio.
Daniel Blasi, Rev., O. F. M. 1876-1882. Theol. Died 1909.
David Baier, Rev., O. F. M., S. T. D. 1920- Arts, Philos., Theol.
David Ramos, Rev,, O. F. M., M. A. 1918- Arts.
Davis, William Cecil, M. S. 1925- Science, Education.
Dennis Robinson, Rev., O. F. M., M. A. 1921-1926. Arts, Commercial. t New York City.
Devlin, John P. 1900-1904. Arts, Commercial.
Diomede Falconio, Very Rev., O. F. M. 1866-1870. President; Philos. Theol. Died 1917 as Cardinal of Holy Roman Church.
Doherty, Louis. 1900-1901. Arts, Science.
Dominic Scanlan, Rev., O. F. M. 1885-1888. Arts, Science. Died 1911.
Donnelly, George, M. A. 1919-1920. Arts. t Ogdensburg Diocese.
Donohue, Francis B., M. D. 1924- Resident Physician. Science.
Donovan, John F. 1922-1923. Arts. t Diocese of Brooklyn.
Dowd, Leo, Ph. D. 1915-1916. Arts, Science.
Downs, William, B. A. 1913-1915. Instr. Commercial. t Diocese of Erie; Chinese Missions.
Doyle, Francis. 1897-1901. Arts, Science. t Diocese of Erie.
Driscoll, Patrick. 1901-1910. Arts, Commercial. t Diocese of Baker City. Dead.
Dube, Robert. 1908-1909. Arts. t Diocese of Lead.
Ducey, Charles, M. A. 1925-1926. Instr. Commercial. t University of Notre Dame.
Dugan, Walkerman, B. C. S., M. A. 1924-1925. Commercial. t Olean, N. Y.
Dwyer, Roderick, B. A. 1927- Arts.

Enright, Michael J., M. A . 1917- Arts.
Ephrem Snyder, Rev., O. F. M. 1916-1918. Arts, Science; Procurator.
Eugene a Criora, Rev., O. F. M. 1866-1871. Arts.
Eugene Seraphin, Rev., O. F. M., M. A. 1925- Arts.

Farrell, Ambrose Edward, B. S., B. A. 1918-1922. Science. t Buffalo, N. Y.
Felix a Canobio, Rev., O. F. M. 1859-1860. Philos., Theol. Died 1866.
Fidelis Reynolds, Very Rev., O. F. M., LL. D. 1907-1918. President; Science, Theol. t Clason Point, N. Y., Superior.

Fidelis Scannell, Rev., O. F. M. 1897-1898. Arts.
Finbar Carroll, Rev., O. F. M., M. A. 1920-1921. Arts. t Callicoon, N. Y. Prof. St. Joseph's Seminary.
Fintan Crowley, Rev., O. F. M., M. A. 1924-1925. Arts. t Callicoon, N. Y. Prof. St. Joseph's Seminary.
Fitzpatrick, William X., B. A. 1918-1919. Instr. Arts. t Diocese of Detroit.
Flavin, John H., Ph. B. 1926-1927. Asst. Athletic Coach. t New York City.
Follett, M. C., M. D. 1881-1889. Resident Physician.
Francis Coen, Rev., O. F. M. 1882-1896. Arts. Died 1908.
Francis Walsh, Rev., O. F. M., Ph. D. 1912- Arts, Philos., Theol.
Frederick Loeffel, Rev., O. F. M., B. A. 1924- Arts.
Frey, Francis W., B. S. 1923-1924. Instr. Prep School. t Olean H. S. Athletic Coach.
Fromme, Joseph H., M. A. 1921- Director of Music, Arts.
Froning, Rudolph, LL. B. 1921-1922. Arts.
Front, Erasmus, M. A. 1926-1927. Arts. t Wheeling, W. Va.

Gabriel Nangle, Rev., O. F. M. LL. D. 1892-1909. V. Pres., Arts, Philos. t New York City.
Gagion, Joseph S., B. A. 1908-1910. Arts. t Diocese of Scranton.
Garen, Joseph P., M. D. 1926- Science.
George Skelly, Rev., O. F. M., M. A. 1917- Arts, Education, Theol.
Gerald McMinn, Rev., O. F. M., M. A. 1921- V. Pres., Dean; Arts, Philos., Education.
Gigliotti, Angelo, B. S. 1922-1923. Instr. Science. Grad. M. D. from Temple U.
Gilmartin, James. 1900-1901. Science, Arts. Dead.
Goodwin, John T. 1879-1886. Arts.
Grady, Raymond, B. A. 1927- Instr. Prep School.
Gregory Carr, Rev., O. F. M. 1914-1919. Arts, Philos.

Halligan, John. 1886-1887. Instr. Arts.
Hannifan, George M. 1913- Commercial.
Henry, Peter. 1880-1881. Prep School.
Hinchcliff, E. C. B. S. 1924-25. Instr. Science. t Cornell University.
Hogan, John. 1908-1909. Science, Commercial.
Hubert Vecchiarello, Rev., O. F. M., M. A., Ph. D. 1922-23. 1928- Science. t Cath. University, Washington, D. C. Ph. D. 1928 Catholic U.
Hyacinth Barnhardt, Rev., O. F. M., M. A. 1921-1922. Arts. t University of Louvain.

Isaias a Scanno, Rev., O. F. M. 1868-1869. Arts.
Isidore O'Brien, Rev., O. F. M., M. A. 1923- Arts.

Isidore a Scanno, Rev., O. F. M. 1868-1869. Philos.

James Dolan, Rev., O. F. M. 1882-1896. Arts, Science. Founder of James Dolan Literary Association. Died 1897.
James Keenan, Rev., O. F. M. 1909-1917. Arst, Science. t Buffalo, N. Y., Superior.
James of Lucci, Rev., O. F. M. 1859-1860. Arts.
Jerome Collins, Rev., O. F. M. 1867-1873. Arts. Died 1887.
Joachim Cunniffe, Rev., O. F. M. 1906-1915. V. Pres.; Arts. t Boston, Mass. Superior.
Joachim of Lucci, Rev., O. F. M. 1859-1866. Arts.
Joachim Molloy, Rev., O. F. M. 1875-1890. V. Pres.; Arts, Science, Philos. Died 1892.
John Roser, Very Rev., O. F. M., Ph. D., Lect. Em. 1875-1911. Arts, Philos., Theol.
John Joseph Pryle, Rev., O. F. M., B. A. 1925- Instr. Science.
Joseph Butler, Very Rev., O. F. M. 1875-1911. V. Pres., Pres., Arts, Science, Theol. Died 1911.
Julius Arcese, Rev., O. F. M. 1875-1876. Theol. Died 1905.

Kelley, William. 1910-1912. Arts, Commercial.
Kelly, Edward. 1875-1876. Arts.
Kenneth Sullivan, Rev., O. F. M. 1924- Arts.
Keul, Rev. William. 1880-1881. Arts.
Kilcullen, Earl, B. A. 1925-1926. Instr. Arts, Science. t Olean, N. Y.
Kilmer, Earl D., M. D. 1919- Science.
Krampf, William F. 1875-1902. Director of Music. Died 1903.
Kristoff, Joseph B., B. A. 1915-1918. Science. t St. Bonaventure Monastery, Paterson, N. J. Rev. Ronan Kristoff, O. F. M.
Kuch, Raymond A., B. A. 1918-1919. Arts. t Diocese of Buffalo.
Kuhn, John F., B. A. 1927-28. Instr. Science.

La Fleur, Arthur. 1920-1921. Arts. t Diocese of Lead.
Lambert Zaleha, Rev., O. F. M., B. A. 1926- Arts.
Laurence Ward, Rev., O. F. M. 1897-1898. Arts, Theol. Died 1903.
Leo Ferrary, Rev., O. F. M. 1920-22. Arts, Music. t Chinese Missions.
Leo a Napoli, Rev., O. F. M. 1859-1860. Arts.
Leo Rizzo a Saracena, Very Rev., O. F. M. 1859-79. President; Theol. Died 1897.
Leonard Connor, Rev., O. F. M. 1885-1886. Music.
Leonard Florio, Rev., O. F. M. 1889-1892. Arts, Science.
Leonard McKernan, Rev., O. F. M. 1867-1870. Arts. Died 1885.
Leonard Walsh, Rev., O. F. M., B. A. 1922-1923. Arts. t Paterson, N. J.
LeStrange, William, B. A. 1926- Instr. Science.

Liebel, Charles. 1914-1915. Instr. Science. t Diocese of Erie.
Logue, William J., B. S. 1926-1927. Instr. Physical Training. t Georgetown University.
Loughran, Peter. 1880-1881. Arts. t Diocese of Detroit. Died 1928.
Louis Stanton, Rev., O. F. M. 1889-1894. Arts, Commercial, Theol. Died 1912.
Lucco, Francis, M. S. 1922- Science, Arts.
Lucius Breckner, Rev., O. F. M. 1900-1902. Arts.
Ludovic Foppiano, Rev., O. F. M. 1889-1893. Arts.
Luongo, Gerald. 1925-1926. Instr. Physical Training. t Jersey City, N. J.

McCarthy, Francis. 1880-1881. Arts, Science.
McClure, S. B., M. D. 1890-1898. Resident Physician.
McCuen, Joseph. 1913-1914. Instr. Science. t Diocese of Hartford.
McDonnell, Joseph A. 1910-1911. Instr. Science. t Diocese of Harrisburg.
McEvoy, Charles. 1908-1909. Arts, Science. t Diocese of Syracuse. Chancellor, Dom. Prelate.
McFadden, James J. 1883-1884. Arts.
McGovern, Milton, M. A. 1923-1926. Arts. t New York City.
McGrath, William. 1924-1926. Instr. Arts.
McHugh, William H., M. A. 1925-1927. Education. St. Bonaventure's Seminary.
McIntyre, Howard, B. A., LL. B. 1922-1923. Arts. t Jersey City, Attorney.
McKenna, Joseph. 1907-1908. Arts.
McLaughlin, James A., M. S. 1915- Science, Arts, Military Training, Athletic Coach.
McLaughlin, Robert. B. S. 1921-22. Instr. Science. t Rochester, N. Y. Prof., Aquinas Institute. 30 Amsterdam Rd., Rochester, N. Y. (1928).
McNaboe, Thomas. 1906-1907. Science, Commercial. t Diocese of Lead.
Madden, John P. 1913-1914. Instr. Science. t Sharon, Pa. Attorney.
Magner, Brown V., M. A. 1917-1918. Arts. t University of Detroit.
Mahaney, Paul, M. S. 1926-27. Science. t University of Buffalo.
Mainzer, Peter G. 1921-1922. Science. t Erie, Pa. Grad. M. D. Jefferson Medical.
Malone, John J. 1900-1901. Science, Arts.
Mangan, Rev. John. 1886-1888. Science.
Marchesio, Secundo. 1883-1884. Arts.
Mark Kennedy, Rev., O. F. M., M. A. 1922- Arts. t Biblical School, Jerusalem.
Marshall, Louis J. 1910-1911. Arts, Science.
Martinelli, Ergildo, Mus. D., M. A. 1913- Director of Music; Arts.
Massi, Ignatio, LL. D. 1880-1881. Fine Arts.

Matthew Fox., Rev., O. F. M., Ph. D., Lect. Gen. 1896-1909. Philos., Theol. Died 1925.
Maximus Cassini a Crappula, Very Rev., O. F. M. 1866-1872. 1887-1888. President; Theol. Died 1888.
Meyer, Francis. 1904-1907. Music.
Michael Harding, Rev., O. F. M., M. A. 1922- Theol., Arts.
Michael Mann, Rev., O. F. M. 1887-1892. Arts, Sceince, Philos. Died 1920.
Michael Angelus Raybaudi, Very Rev., O. F. M. 1859-1886. Philos. Died 1887.
Minton, Leo, B. S., B. A., M. A. 1917-1920. Science, Arts, Education. t Columbia. t Rochester, N. Y. Attorney.
Moran, Thomas, B. A. B. S. 1921-22. Instr. Commercial.
Mountain, Stephen V., M. D. 1913-1919. Attending Physician; Science. Died 1927.
Mountain, William H., M. D. 1900-1913. Attending Physician; Science.
Mullins, James. 1906-1907. Arts. t Diocese of Buffalo.

Nicholas Reagan, Rev., O. F. M. 1915-1921. V. Pres.; Arts, Philos., Theol. t Washington, D. C.

O'Connell, Raymond. 1912-1913. Science. t University of Buffalo.
O'Malley, Arthur, B. S. 1925-1926. Asst. Athletic Coach. t Pittston, Pa.
O'Rourke, Joseph, B. A. 1918-1919. Arts. t Diocese of Kansas City. Died 1923.
Ostergren, Frederick, B. A. 1926- Athletic Coach.
Otto Scolla, Rev., O. F. M. 1859-1860. Arts. Missionary among Chippewa Indians.
Over, Charles Myron, B. A. 1925-1926. Science. t University of Innsbruck.
Owen Leary, Rev., O. F. M., B. A. 1922-1923. Commercial.

Pacificus Cunningham, Rev., O. F. M. 1913-1914. Arts.
Pacificus O'Neill, Rev., O. F. M. 1894-1900. Arts.
Pamphilus a Malleano, Very Rev., O. F. M. 1859-1867. President. Philos., Theol. Died 1876.
Pamphilus Ennis, Rev., O. F. M. 1879-1895. Arts, Commercial, Theol. Died 1900.
Paschal Robinson, Rt. Rev., O. F. M., D. D., Lect. Gen. 1898-1899. Arts. Founder of "The Laurel." t Rome. Titular Archbishop of Tyana.
Paschal, Brother, O. F. M. 1911-1912. Arts.
Paszkauskas, George. 1915-1916. Arts. t Archdiocese of Chicago.
Patrick Morel, Rev., O. F. M. 1894-1898. Philos., Arts.

Patterson, James. 1911-1912. Instr. Prep. School.
Paul Murphy, Brother, O. F. M. 1898-1899. Arts.
Paul Seibert, Rev., O. F. M., B. A. 1924-1925. Arts. t New York City.
Peter Baptist Charbonneau, Rev., O. F .M. 1925-1926. Arts. t Sorel, Canada. Prof., Seraphic College.
Peter Kelly, Rev., O. F. M. 1875-1878. Arts. Died 1898.
Phelan, Richard C., M. A. 1918-1919. Science. Died 1928.
Philip Creeghan, Rev., O. F. M. 1881-1882. Prep. School.
Philip Waldman, Rev., O. F. M. 1885-1919. Arts, Science. Died 1923.

Raphael Adams, Rev., O. F. M., M. A. 1918-1919. Arts. t Callicoon, N. Y. Rector, St. Joseph's Seminary.
Reddington, Francis, B. A. 1926-1927. Arts. t Georgetown Medical.
Reilly, Carroll Michael. 1909-1910. 1928- Science. t St. Mary's Prep., Wilkes-Barre, Pa. Athletic Coach.
Ring, Timothy, B. A.. 1917-1918. Arts. t Diocese of Buffalo.
Robert O'Hea, Rev., O. F. M., M. A. 1920-1927. Arts, Theol. t New York City.
Ruddy, John. 1875-1876. Arts.
Ryan, Daniel. 1875-1876. Arts.
Ryan, James. 1895-1896. Arts.
Ryan, John. 1875-1876. Arts.

Scott, Hon. Joseph, M. A., LL. D., Com. K. S. G. 1890-93. Arts. t Los Angeles, Cal. Attorney.
Seraphin Geegan, Rev., O. F. M. 1894-1898. Arts, Science. t Winsted, Conn. Missionary.
Sheridan, Stanley P., M. A. 1917-1918. Arts. t Buffalo, N. Y.
Sigebert Schmelz, Rev., O. F. M. 1881-1882. Arts.
Sixtus Lagorio, Rev., O. F. M., Litt. D. 1889-1893. Arts. t Pittsburg, Pa. Definator Gen.
Sixtus Scollen, Rev., O. F. M. 1868-1870. Arts.
Smith, Augustine. 1879-1880. Arts. t Buffalo, N. Y.
Solanus Dowling, Rev., O. F. M. 1911-1915. V. Pres.; Arts. t Denver, Col.
Spetz, George. 1906-1907. Arts. t Diocese of Buffalo. Graduate of Roman University.
Stanislaus Woywood, Rev., O. F. M., LL. B., Lect. Gen. 1919- Theol., Arts.
Stephen Donovan, Rev., O. F. M. 1910-1917. V. Pres.; Arts, Science, Philos. t Portland, Me.
Sullivan, Florence. 1902-1903. Arts, Science.
Sullivan, William. B. A. 1927-28. Instr. Prep. School.
Sweeney, Eugene. 1875-1876. Arts.

Terrence Scollan, Rev., O. F. M. 1866-1870. Arts.
Theophilus ab Avignon, Very Rev., O. F. M. 1872-1874. President; Philos.
Theophilus Mahlbacher, Rev., O. F. M. 1911-12. Arts. Died 1912.
Theophilus Pospisilik, Very Rev., O. F. M. 1870-1885. President; Arts, Theol. Died 1896.
Theophilus Wickel, Rev., O. F. M. 1920-1921. Arts. t New York City.
Thomas Cosgrove, Rev., O. F. M., Litt. D. 1893-1921. V. Pres.; Arts, Commercial. t Butler, N. J.
Thomas Plassmann, Very Rev., O. F. M., Ph. D., S. T. D. 1910- President; Arts, Philos., Theol.
Thomas Thorpe, Rev., O. F. M. 1885-1886. Science, Arts.
Timothy Monahan, Very Rev. Guardian, O. F. M., M. A. 1926- Arts, Theol.
Tito, Rocco. 1922-1923. Arts. t Bradford, Pa.
Toban, Thomas, B. S. 1926-1927. Science. t Cleveland, Ohio.
Tranquillinus da Monte Selice, Rev., O. F. M. 1868-1874. Theol.

Ubaldus Pandolfi a Rieti, Rev., O. F. M. 1868-1886. Theol. Died 1911.

Valerian Meskell, Rev., O. F. M. 1887-1888. Arts.
Valerian ab Ulmeta, Rev., O. F. M. 1859. Arts. Died 1859.
Vetter, Michael, B. A. 1918-1919. Arts. t Diocese of Scranton.
Victor Mills, Rev., O. F. M., M. A. 1925- Arts, Philos., Education.
Vincent Kelly, Rev., O. F. M. 1904-1916. Arts, Philos., Theol. t Butler, N. J.

Walsh, James P., B. A. 1917-1919. Commercial. t Diocese of Lead.
Whitehead, George. 1922-1923. Commercial. t Diocese of Cleveland.
Wiersbinski, Anthony. 1895-1897. Arts. t Diocese of Erie.
Wight, Austin. 1914-1916. Music.
Wilson, Rev. Patrick J. 1890-1897. Arts, Science, Philos. t Diocese of Buffalo. Dead.
Wintermantel, Joseph A., M. D. 1922- Science. Attending Physician.
Wulstan Workman, Rev., O. F. M. 1912-1913. Arts, Theol. t Canada; Lieut. Col. Chaplain General, Canadian Army.
Wursch, Paul, M. A. 1920-1922. Arts. t Diocese of Erie.

Yanner, Joseph W., M. A. 1920- Dramatic Director; Arts.

Zupanech, Ralph, Mus. D. 1911-1912. Director of Music. t Milwaukee, Minn.

DEGREES OF DOCTOR

ARMSTRONG, John A., Olean, N. Y. Lecturer, Writer. Litt. D., June 10, 1924.

BALDWIN, Hon. Frank E., LL. B., Austin, Pa. State Senator. LL. D., June 14, 1921.

BARRY, Rev. M. W., Hartford, Conn. Diocese of Hartford. LL. D., June 16, 1909.

***BARTLETT,** Frank L., Olean, N. Y. President, Exchange National Bank, LL. D., June 14, 1921.

BENDER, Rev. Francis J., Erie, Pa. Diocese of Erie. LL. D., June 18, 1913.

BLOOMER, Very Rev. Dean J. J., Elmira, N. Y. Diocese of Rochester. LL. D., June 16, 1909.

BURKE, Hon. Richard J., Scranton, Pa. Attorney. LL. D., June 16, 1909.

CARROLL, Henry J., New York, N. Y. Lecturer. Litt. D., June 10, 1924.

CASEY, Rev. John E., Clyde, N. Y. Diocese of Rochester. LL. D., June 18, 1919.

CAULEY, Rt. Rev. Msgr. Peter, Erie, Pa. Vicar General, Diocese of Erie. LL. D., June 18, 1913.

***CHITTICK,** Rt. Rev. Msgr. J. J., Hyde Park, Mass. Archdiocese of Boston. LL. D., June 16, 1909.

***COLLINS,** Rev. Anthony, Scranton, Pa. Professor. Ph. D., June 14, 1917.

***CONLIN,** Rev. James H., Erie, Pa. Vicar General, Diocese of Erie. LL. D., June 18, 1919.

COSGROVE, Rev. Thomas, O. F. M. Professor. Litt. D., Nov. 8. 1923.

COSTELLO, Very Rev. Dean John, Williamsport, Pa. Diocese of Scranton. LL. D., June 16, 1909.

***COYLE,** Very Rev. Dean Richard, Jamestown, N. Y. Diocese of Buffalo. LL. D., June 16, 1909.

COYLE, Walter H., New York, N. Y. Vice-President, American Railway Supply Co. LL. D., June 15, 1926.

CROWLEY, Patrick E., New York, N. Y. President, N. Y. Central Railroad. LL. D., June 15, 1926.

CROWLEY, Rev. T. M., Waterbury, Conn. Diocese of Hartford. LL. D., June 16, 1909.

***CULBERT,** James E., M. D. Buffalo, N. Y. LL. D., June 17, 1914.

DEVER, Hon. William, Chicago, Ill. Mayor, City of Chicago. LL. D., June 15, 1926.

DEVEREUX, Nicholas E., Jr., Utica, N. Y. Oneita Knitting Mills. LL. D., June 15, 1927.

DUFF, Rev. Alphonsus, O. F. M., Buffalo, N. Y. LL. D., June 15, 1927.

DUNNE, Rev. Bro. Eugene, O. S. F. Brooklyn, N. Y. Litt. D., June 7, 1928. St. Francis College, Brooklyn, N. Y.

***DWYER,** Rev. William F., Erie, Pa. Diocese of Erie. LL. D., June 16, 1909.

***ENRIGHT,** Rev. John A., Mildred, Pa. Diocese of Scranton. LL. D., June 13, 1913.

FEELEY, Rev. John J. B., Scranton, Pa. Diocese of Scranton. LL. D., June 13, 1913.

FINN, Rev. Thomas J., Norwalk, Conn. Diocese of Hartford. LL. D., June 21, 1911.

FINN, Thomas M., Kansas City, Mo. Counsellor in Educational Finance. LL. D., 1923.

***FOX,** Rev. Matthew, O. F. M. Professor, Missionary. Ph. D., Nov. 8, 1923.

FREUNDT, Very Rev. Urban, O. F. M. Provincial of Cincinnati Province, Cincinnati, Ohio. Litt. D., June 19, 1926.

GALLEN, Rev. P. H., Dalton, Mass. Author. Diocese of Springfield. LL. D., June 16, 1909.

***GARLAND,** Rt. Rev. Msgr. John J., Independence, Ia. Archdiocese of Dubuque. LL. D., June 17, 1914.

GARVEY, Rev. Francis. Professor at Cathedral College, New York, N. Y. Litt. D., June 15, 1927.

GOLDMAN, Francis, New York, N. Y. Vice-President, Central Union Trust Co. LL. D., June 15, 1926.

***GOLDMAN,** Col. Henry J., U. S. Army. LL. D., June 18, 1919.

GRADY, Rev. Joseph E. Rochester, N. Y. Litt. D., June 7, 1928. Principal Aquinas Institute.

GRIFFIN, Rev. James, Corning, N. Y. Diocese of Rochester, LL. D., June 9, 1925.

***HAMEL,** Very Rev. Dean John J., Olean, N. Y. Diocese of Buffalo. LL. D., June 16, 1909.

HANLEY, William, K. S. G., Bradford, Pa. LL. D., June 7, 1928.

HICKEY, Very Rev. Alexander, O. F. M. President Emeritus. Litt. D., Nov. 8, 1923.

HICKEY, Very Rev. Msgr. David F.. Bradford, Pa., Diocese of Erie. LL. D., June 14, 1917.

***JOHNSON,** Rev. R. J., Boston, Mass. Arch-diocese of Boston. LL. D., June 16, 1909.

KERNAN, Francis K., Utica, N. Y. LL. D., June 7. 1928. Attorney.
KILLEEN, Rev. Cornelius, Niagara Falls, N. Y. Diocese of Buffalo. LL. D., June 15, 1926.
KIRSCH, Very Rev. Felix, O. M. Cap., Washington, D. C. Professor, Author, Superior of Capuchin College. Litt. D., June 15, 1927.

LAGORIO, Very Rev. Sixtus, O. F. M. New York, N. Y. Definator General. Litt. D., June 9, 1925.
LYNCH, Rev. Thomas, Buffalo, N. Y. Diocese of Buffalo. LL. D., June 21, 1916.

McCABE, Rev. John J., Wilkes-Barre, Pa. Diocese of Scranton. LL. D., June 7. 1928.
McCAUGHAN, Rev. W. C., Leicester, Mass. Diocese of Springfield. LL. D., July 15, 1925.
***McCLOSKEY,** Rev. James P., Toledo, Ohio. Diocese of Toledo. LL. D., June 17, 1914.
McCLOSKEY, Rev. John B., Red Bank, N. J. Diocese of Trenton. LL. D., June 18, 1918.
McEVOY, Very Rev. Msgr. Charles F., M. A., LL. B., Syracuse, N. Y. Chancellor, Diocese of Syracuse. LL. D., June 10, 1924.
***McGIVNEY,** Rt. Rev. Msgr. Bernard, DuBois, Pa. Diocese of Erie. LL. D., June 13, 1913.
McMAHON, Rt. Rev. John J., B. A., S. T. B., Buffalo, N. Y. Bishop of Trenton. LL. D., June 18, 1918.
McMAHON, Thomas F., Allegany, N. Y. First National Bank, LL. D., June 15, 1926.
***MEAGHER,** Rt. Rev. Msgr. Michael, Ridgeway, Pa. Diocese of Erie. LL. D., June 21, 1911.
***MOORE,** Hon. John, Elmira, N. Y. Regent, State of New York. Journalist. LL. D., June 14, 1917.
***MOYLAN,** Rev. John V., Scranton, Pa. Diocese of Scranton. LL. D., June 13, 1913.
MURPHY, Rev. Frederick, Greenwich, Conn. Diocese of Hartford. LL. D., June 15, 1927.
MURPHY, Rev. Patrick J., Olyphant, Pa. Diocese of Scranton. LL. D., June 17, 1914.
MURPHY, Hon. Vincent B., Rochester, N. Y. State Comptroller. LL. D., June 9, 1925.
***MURTAUGH,** Hon. John F., Elmira, N. Y. State Senator. LL. D., June 16, 1909.

NANGLE, Rev. Gabriel, O. F. M. Professor. LL. D., Nov. 8, 1923.

NEALE, Rt. Rev. Msgr. John F., Terryville, Conn. Diocese of Hartford. LL. D., June 16, 1909.

O'BRIEN, Very Rev. Msgr. Francis M., Chicago, Ill. Arch-diocese of Chicago. LL. D., June 9, 1925.

***O'NEILL,** Rev. Mother M. Teresa, O. S. F. Allegany, N. Y. Mother General. Litt. D., June, 1923.

O'SHEA, Very Rev. Dean F. F., New Castle, Pa. Diocese of Pittsburgh. LL. D., June 16, 1909.

REYNOLDS, Very Rev. Fidelis, O. F. M. President, Missionary. LL. D., Nov. 8, 1923.

ROCHE, Rt. Rev. Msgr. Ambrose F., Watertown, Mass. Archdiocese of Boston. LL. D., June 18, 1919.

ROSER, Very Rev. John Baptist, O. F. M. Lect. Emeritus. Ph. D., Nov. 8, 1923.

RYAN, Very Rev. Benvenutus, O. F. M. Lect. Gen., Provincial. Ph. D., Nov. 8, 1923.

RYAN, Henry J., Indianapolis, Ind. Lecturer, Author. LL. D., June 14, 1921.

SCOTT, Hon. Joseph, Com. K. S. G., Los Angeles, Cal. Lecturer, Attorney. LL. D., June 17, 1914.

SHERIDAN, Rt. Rev. Msgr. John J., B. A. Syracuse, N. Y. Diocese of Syracuse. LL. D., June 18, 1918.

SLATTERY, Very Rev. Andrew, O. F. M. Litt. D., Nov. 8, 1923.

SOULE', Ullman B., B. A. Brooklyn, N. Y. Principal, Drake Business School. Litt. D., June 9, 1925.

***SULLIVAN,** Rev. M. A., Hartford, Conn. Diocese of Hartford. LL. D., June 16, 1909.

TIEF, Rt. Rev. Francis J., Bishop of Concordia, Kan. LL. D., June 18, 1918.

WALKER, Hon. James J., New York, N. Y. Mayor, City of New York. LL. D., June 9, 1927.

WALSH, Rev. Francis, O. F. M. Professor. Ph. D., Nov. 8, 1923.

***WALSH,** Rt. Rev. Msgr. James T., Kansas City, Mo. Vicar-General, Diocese of Kansas City. LL. D., June 16, 1909.

WALSH, Rev. Robert E., Salamanca, N. Y. Diocese of Buffalo. LL. D., June 14, 1921.

WALSH, Rt. Rev. Thomas J., S. T. D., J. U. D., Buffalo, N. Y. Bishop of Newark. LL. D., June 13, 1913.

***ZUBRZYCKI,** Rev. Joseph N., DeLancey, Pa. Diocese of Erie. LL. D., June 13, 1913.

*—Dead.

GENERAL DIRECTORY

1856—1928

Aaron, Charles. 1891-94. f Kingsville, Pa.

Aaron, Very Rev. Francis P., '92 B. A. 1887-94. f Kingsville, Pa. B. A. 1892. Ordained 1894 Pittsburgh Diocese. St. Peter's Church, 300 Shaffner, St., Brownsville, Pa. (1928)

Aaron, Joseph. 1892-1901. f Conseca, Pa.

Aaron, Rev. Stephen. 1884-92. f Brookville, Pa. Dead.

Abele, Dennis Francis. 1927- f Johnstown, Pa. 705½ Chestnut St., Johnstown, Pa. (1928)

Adamick, Joseph Michael. '28. 1923-25. f Bayonne, N. J. Prep. Dip. 1924. 493 Avenue C., Bayonne, N. J. (1927)

Adams, Anthony, M. A. 1903-11. f Savannah, Ga. M. A. 1923. t Franciscan Novitiate. Ordained 1911. Adams, Rev. Raphael, O. F. M.

Adams, Donald Ross. S. A. T. C. 1918. f Allentown, N. Y.

Adams, Rev. Raphael, O. F. M. '08 M. A. 1903-11. Adams, Anthony. f Savannah, Ga. Ordained 1911. Callicoon, N. Y. (1928)

Adamski, Francis. 1910-11. f Jersey City, N. J.

Adamski, Rev. Peter J. '11. 1909-1915. f Niagara Falls, N. Y. Ordained June 10, 1915. Buffalo Diocese. 74 Gaulbert Ave., Buffalo, N. Y. (1928)

Ahearn, Charles Gustave. '25. 1921-22. f Erie, Pa. 7 Wood St., Greenville, Pa.

Ahearn, John. 1911-12. f Troy, N. Y.

Ahearn, Rev. Thomas A. '09. B. A. 1907-09. f Susquehanna, Pa. B. A. 1909. Ordained 1912 Scranton Diocese. Laceyville, P. O., Pa. (1928)

Ahern, Hon. Frederick M. '07. 1901-03. f New York City, N. Y. 111 Trinity Bldg., New York City, N. Y.

Ahern, Patrick C. 1887-93. f Oil City, Pa. Died Nov. 27, 1914.

Ahern, Valentine. '07. 1904-05. f Brooklyn, N. Y.

Airey, Rev. Sebastian E. 1890-91. f Buffalo, N. Y. Buffalo Diocese. Died April 17, 1924.

Alcock, Jeremiah J. '05. 1899-1904. f Cork, Ireland. f Brooklyn, N. Y. 500 Eastern Parkway, Brooklyn, N. Y. (1928) Mgr. Postal Telegraph-Cable Co., Jersey City, N. J.

Allegretti, Joseph A. '19. B. A. 1915-19. f Bradford, Pa. B. A. 1919. 39 Mechanic St., Bradford, Pa. (1928)

Allen, Joseph V., S. A. T. C. 1918. f Buffalo, N. Y.

Allman, James Joseph. 1927- f Washington, D. C. 127 Twelfth St., Wahsington, D. C. (1928)
Altenburg, Henry. 1872-73. f Allegany, N. Y.
Alyward, Rev. J., D. D. 1872-73.
Amen, Francis. 1907-08. f Pittsburgh, Pa.
Amen, Michael. 1907-08. f Pittsburgh, Pa.
Anderson, Walter V. S. A. T. C. 1918. f Bradford, Pa.
Anderton, John Leo. '29. 1924-27. f Oil City, Pa. t Louvain 1927. 226 Bissell Ave., Oil City, Pa.
Andrews, John. 1902-03. f Randolph, N. Y.
Anglun, John. 1881-84. f Bradford, Pa.
Ankner, George. '29. 1924-25. f Wilkes-Barre, Pa. 68 Park Ave., Wilkes-Barre, Pa. (1927)
Anna, Sylvester. 1894-97. f Pennsylvania. 611 E. Central Ave., Ashland, Ky.
Apple, John James. '26. 1922-23. f Smethport, Pa.
Appleby, Clarence M. S. A. T. C. 1918. f Bolivar, N. Y.
Apuche, Alfonso. 1905-06. f Yucatan.
Arbin, John Francis. '25 B. S. 1916-25. f Newark, N. J. B. S. 1925. Arbacauskas, John.
Arcese, Rt. Rev. Msgr. Alphonsus. '95. 1893-96. f New York City, Brooklyn Diocese. 500 Hicks St., Brooklyn, N. Y. (1928)
Arcese, Rev. Gaetano A. '04. B. A. 1900-04. f New York City, N. Y. B. A. 1904. Ordained June 1908. New York Arch-diocese. 444 E. 119th St., New York City. (1928)
Arcese, Rev. Leopold A. 1901-02. f New York City, N. Y. Brooklyn Diocese. 802 Kent Ave., Brooklyn, N. Y. (1928)
Arends, Philip. 1872-75. f Escambia, Ala.
Armstrong, John A., Litt. D. f Olean, N. Y. Litt. D. June 10, 1924. 706 Main St., Olean, N. Y. (1928). Faculty.
Arthur, James. 1894-97. f New York City, N. Y.
Arts, Frank. 1873-75.
Ashley, Charles Bernard. 1927- f Whitney Point, N. Y. Whitney Point, N. Y. (1928)
Atkins, Francis C. 1917-18. f Olean, N. Y.
Atkins, John James, M. D. '23. 1920-21. f Olean, N. Y. Pre-Med. 1921. M. D. Loyola 1925. Physician, Sandusky, O. (1928).
Auchu, William. 1892-94. f Pennsylvania.
Auer, Philip J. 1872-74. f Brooklyn, N. Y.
Aughney, Rev. Joseph Anthony. '16. 1916-19. f Jersey City, N. J. Ordained 1919 Omaha Diocese. St. Patrick's Rectory, Tekamah, Nebr. (1928)
Augimeri, Dominic. 1924-25. f Olean, N. Y. 535 N. 7th St., Olean, N. Y.
Austin, Allen. f Ogdensburg, N. Y. 519 Ninth St.
Avostosea, Henry. 1866-67.

Aylesworth, Charles F. '28. B. A. f Syracuse, N. Y. B. A. 1928. 128 Huron St., Syracuse, N. Y.

Babbidge, James. 1894-1905. f Buffalo, N. Y.
Babbinger, James. 1894-97. f Allegany, N. Y.
Babbinger, John. 1906-07. f Allegany, N. Y.
Bachnak, Rev. Joseph E. '08. B. A. 1901-11. f Delancey, Pa. B. A. 1908. Ordained April 7, 1911 Erie Diocese. Winburne, Pa. (1928)
Backer, John. '22. 1916-1918. f Allegany, N. Y.
Bacon, Irving Roger. '84 M. A. 1881-84. f Olean, N. Y. B. A. 1884. M. A. 1927. Faculty.
Bacon, Richard. 1878-80. f Providence, R. I.
Bacon, William. 1878-80. f Providence, R. I.
Bagley, John T., '25. 1921-22. f Malden, Mass. 216 Adams St., Malden, Mass.
Bajer, Rev. Louis S. '19 M. A. 1918-23. f Buffalo, N. Y. B. A. 1919. M. A. 1921. Ordained 1923 Buffalo Diocese. 94 Gualbert St., Buffalo, N. Y. (1928)
Bajerski, Henry Julian. '30. 1926-27. f Depew, N. Y. 230 Penora St., Depew, N. Y.
Baker, Rev. Dennis F. '97. 1893-98. f Chester, Conn. Ordained 1897 Hartford Diocese. E. Hartford, Conn. (1928)
Baker, Henry Charles. '30. 1926-27. f Olean, N. Y. 137 S. 3rd St., Olean, N. Y.
Baker, L. C. 1922- Allegany, N. Y.
Baker, Spencer Frederick. 1926- f Illion, N. Y. 10 Remington Ave.
Baker, Thomas Henry. '30. 1925-27. f Cazenovia, N. Y.
Bakerman, Peter. 1873-74.
Baldwin, Hon. Francis E. '92. LL. D. 1883-86. f Duke Center, Pa. LL. B., Ann Arbor 1893. LL. D., St. Bona's 1921. State Senator 1908. Austin, Pa. (1927).
Baldwin, Rev. John A., '06 B. A. 1900-09. f Simsbury, Conn. B. A. 1906. Ordained June, 1909 Trenton Diocese. Sacred Heart Church, S. Plainsfield, N. J. (1928)
Baldwin, John F. 1925-28. f Simsbury, Conn. Pre-Med. 1928. 10 West St.
Baldwin, Rev. William Joseph . '22 M. A. 1918-26. f Simsbury, Conn. B. A. 1922. M. A. 1924. Ordained 1926 Hartford Diocese. St. Joseph's Church, Meriden, Conn. (1928)
Ballou, Rev. Benedict, O. F. M. '24 M. A. 1924-27. Ballou, Harold. B. A. 1924. M. A. 1926. f Medford, Mass. Ordained 1927.
Baloga, Alexander Stephen. '30. 1926- f Swoyersville, Pa. 320 Hughes St.

Baloga, Rev. Aloysius. 1924-28. f Swoyersville, Pa. Ordained June, 1928 Scranton Diocese.

Bamen, Elmer. 1906-07. f Niagara Falls, N. Y.

Baner, Henry. 1867-70.

Banfield, Harold C. '23. 1918-19. f Olean, N. Y.

Banik, Rev. Joseph A. 1911-14. f Johnstown, Pa. Ordained Feb. 24th, 1923 Altoona Diocese. St. John's Slovak Church, P. O. Box 221, Central City, Pa. (1928)

Bank, Rev. Ferdinand A. '04 B. A. 1904-07. f Buffalo, N. Y. B. A. 1904. Ordained 1907 Buffalo Diocese. 2924 Delaware Ave., Kenmore, N. Y. (1928)

Bannon, John. 1882-83. f Carbondale, Pa. Carbondale, Pa. (1927)

Bannon, Joseph. 1911-15. f Waterbury, Conn.

Bannon, Rev. Timothy. '85 B. A. 1880-89. f Winsted, Conn. B. A. 1885. Ordained June 20, 1889 Hartford Diocese. Died 1918.

Bannon, William. 1894-95. f Bradford, Pa.

Bannuert, Eugene K. 1908-09. f Philadelphia, Pa.

Baranski, Rev. Rufin. 1909-11. f Tyler, Pa. Cincinnati Diocese.

Barca, Rev. John V. '04. B. A. 1902-07. f Buffalo, N. Y. B. A. 1904. Ordained 1907 Chicago Arch-diocese.

Bardinett, Dennis. '23. 1917-20. f Olean, N. Y.

Bagerstock, Gerald G. 1921-22. f DuBois, Pa.

Barletta, Michael Albert. 1926- f Punxsatawney, Pa. 222 Park Ave., Punxsatawney, Pa.

Barley, Leon B. 1920-21. f Niagara Falls, N. Y.

Barnard, Anthony, M. D. 1906-07. f Lewis Run, Pa.

Barnes, Francis Patrick. 1927- f Waterbury, Conn. Prep. Dip. 1928. 52 Fox St. 1928).

Barnes, Walter J. 1924-25. f Falsom, New Mexico.

Barnhardt, Rev. Hyacinth, O. F. M. '23 M. A. 1921-24. Barnhardt, William. f Severn Bridge, Ont. B. A. 1923. M. A. 1924. Ordained 1924.

Barnum, Raymond L. S. A. T. C. 1918. f Lockport, N. Y.

Barr, Herman F. '21. 1908-18. f Buffalo, N. Y. Mdse. Broker. 528 Humbolt Pkwy., Buffalo, N. Y. (1927)

Barr, James. 1871-75. f Philadelphia, Pa.

Barr, James Henry. '30. 1923-27. f Buffalo, N. Y. Prep Dip. 1926. t Loyola University, Chicago, Ill. 1366 Broadway, Buffalo, N. Y. (1927)

Barr, Lee. 1909-11. f Buffalo, N. Y. Service Stations, 23 Meridan St., Buffalo, N. Y. (1927)

Barr, William A. '24. M. S. M. D. 1922-23. f Buffalo, N. Y. Pre-Med. 1923. B. S. 1924. M. S. 1925. M. D. 1928 Loyola U. 696 Broadway, Buffalo, N. Y. (1927).

Barra, Ernest Richard. 1926- f Yonkers, N. Y. Prep Dip. 1927. 75 Chestnut St., Yonkers, N. Y.

Barret, Rev. Edward J., B. A. 1903-05. f Miners Mills, Pa. B. A. 1906, Seton Hall. Ordained March 19, 1910 Newark Diocese. 93 Parker St., Newark, N. J. (1928)

Barret, George, M. D. 1901-03. f Erie, Pa.

Barrett, Rev. Edgar, O. F. M. '24 M. A. 1924-27. Barrett, William f Philadelphia, Pa. B. A. 1924. M. A. 1926. Ordained 1027.

Barrett, James P. 1915-1916. f Erie, Pa.

Barrett, John. 1886-89. f Franklin, Pa.

Barrett, Michael. 1873-76. f Dunmore, Pa.

Barrett, Rev. Michael Leonard, B. A. 1920-21. f Jessup, Pa. B. A. 1922. Ordained Feb. 27, 1926 Philadelphia Arch-diocese. 2529 Broad Ave., Altoona, Pa. (1928)

Barrett, Thomas. 1874-75. f Dunmore, Pa.

Barrett, Thomas. 1888-89. f Franklin, Pa.

Barrett, Rev. Urban S. '16 B. A. 1911-20. f Kane, Pa. f Villanova. B. A. 1916. Ordained April 25, 1920 Erie Diocese. St. Timothy's Rectory, Curwensville, Pa. (1928)

Barry, Bernard R. '26. 1922-23. 1925-26. f Salamanca, N. Y. 86 Academy St.

Barry, Edward A. 1921-22. f Syracuse, N. Y.

Barry, Francis J. '16. 1911-14. f Smethport, Pa.

Barry, Francis Thomas. 1916-17. f Smethport, Pa.

Barry, Gerald. 1890-91. f Brooklyn, N. Y.

Barry, Joseph Francis. '21 B. S. 1916-21. f Susquehanna, Pa. B. S. 1921. t Cornell U. 192 W. 10th St., New York City.

Barry, Rev. M. E. 1865-70.

Barry, Rev. Michael P. '99. 1895-98. f Middletown, Conn. Ordained July 19, 1903 Hartford Diocese. 41 Alling St., West Haven, Conn. (1928).

Barry, Rev. Michael W. '84 B. A., LL. D. 1881-88. f Middletown, Conn. B. A. 1884. LL. D., June 16, 1909. Ordained June 29, 1888 Hartford Diocese. St. Augustine's Church, 10 Campfield Ave., Hartford, Conn. (1928)

Barry, Robert. 1885-87. f Birmingham, Conn.

Barry, Rev. Timothy. 1886-87. f Middletown, Conn.

Barry, William. 1904-05. f Penn Yan, N. Y. Penn Yan, N. Y. (1927)

Barry, Willis. 1880-81. f Elmira, N. Y.

Barte, B. 1869-70.

Bartes, Joseph M. '31. 1924-26. 1927-28. f Spain. Prep Dip. 1926. t Georgetown Dental.

Bartlett, Frank L., LL. D. f Olean, N. Y. LL. D. June 14, 1921. Died 1927.

Barttro, Rev. Thaddeus. '11 B. A. 1909-1914. f Springfield, Vt. B. A. 1911. Ordained 1914 Leavenworth Diocese. Sacred Heart Church, 408 S. Cedar St., Ottawa, Kans. (1928)

Bassney, Lawrence John. '26. M. A. 1922- f Corning, N. Y. Prep Dip. 1924. B. A. 1926. M. A. 1928. 241 Sly Ave., Corning, N. Y. (1928).

Battaglia, Michael Jacob. 1926- f Geneseo, N. Y. Prep Dip. 1928. 86 Court St., Geneseo, N. Y.

Battle, James. '24. B. A. 1921-24. f DuBois, Pa. Prep Dip. 1916. B. A. 1924. 215 S. Jared St., DuBois, Pa. (1926)

Bauer, John F. '29. 1923-25. f Jamestown, N. Y. Prep Dip. 1925. 8 Price St., Jamestown, N. Y.

Baxter, Rev. John. 1865-69. Dead.

Baxter, Killian. 1870-71.

Baxton, James. 1866-68.

Beach, George. 1898-99. f Connecticut.

Beanan, Francis J. '23. 1920-23. f Buffalo, N. Y. 365 Bird Ave., Buffalo, N. Y. (1927)

Beanan, Joseph P. '24. 1919-21. f Buffalo, N. Y. Died 1928.

Beary, Rev. Edward J. '93. 1890-93. f Rye, N. Y. Winterhill, Tuckahoe, N. Y. (1928)

Beaudet, Robert. '30. 1925-28. f Manchester, N. H. Pre-Med. 1928. t Georgetown Medical. 191 Beach St., Manchester, N. H. (1928).

Beaudry, Robert Paul. S. A. T. C. 1918. f Erie, Pa.

Beauvart, Eugene. 1908-09. f Pennsylvania.

Becilia, Joseph. 1913-14. f Allegnay, N. Y. Allegany, N. Y. (1928)

Becilia, Lawrence. 1910-12. f Allegany, N. Y. Allegany, N. Y. (1927)

Becker, Herbert A. S. A. T. C. 1918. f Olean, N. Y.

Becker, Rev. William. '95. 1889-99. f Paterson, N. J. Ordained 1899 Erie Diocese.

Beckerman, Peter. 1873-75. f New York City.

Beckman, George. 1912-14. f Coudersport, Pa. Coudersport, Pa.

Beckwith, Lyman James. 1923-24. f Olean, N. Y. 120 S. 3rd St., Olean, N. Y.

Bedosky, Stephen Joseph. 1925- f Binghamton, N. Y. Prep Dip. 1927. 3 Downs Ave., Binghamton, N. Y.

Belec, Joseph Francis. '30. 1926- f Gowanda, N. Y.

Bell, Hugh. 1867-68.

Bell, John Daniel. '28. B. A. 1925-28. f Brooklyn, N. Y. B. A. 1928. 173 Banbridge St., Brooklyn, N. Y. (1928)

Bell, Joseph. 1866-67.

Bell, Maurice. 1867-70.

Belladonna, Leo A. 1920-21. f Logan, W. Va., P. O. Box 873, Logan, W. Va.

Bellardo, John Ennedy. '30. 1926- f Jamestown, N. Y. 1401 Washington St., Jamestown, N. Y. (1928)

Bellas, Joseph J., M. D. 1906-09. f Lansford, Pa. 210 E. Bertsch St., Lansford, Pa.

Belleville, Rev. Emmanuel. 1916-20. f Clayton, N. Y. Ordained 1919 Ogdensburg Diocese. Notre Dame Church, Ogdensburg, N. Y. (1928)

Bender, Rev. Francis J. '90. LL. D. 1886-94. f Paterson, N. J. LL. D. 1913. Ordained 1894 Erie Diocese. Sacred Heart Rectory, 830 W. 26th St., Erie, Pa.

Bendick, Rev. George A. '11. B. A. 1909-14. f Beaver Meadow, Pa. B. A. 1911. Ordained June 1914 Rockford Diocese. Chaplain of the U. S. A. World War, 417 Miller St., Luzerne, Pa. (1928)

Bendick, Peter Joseph. '29. 1925- f Luzerne, Pa. 471 Miller St., Luzerne, Pa. (1928)

Benedict, George. 1881-82. f Randolph, N. Y.

Benkowski, Rev. A. Bernard. 1908-10. f Buffalo, N. Y. Ordained Dec. 18, 1909 Buffalo Diocese. 46 Center St., N. Tonawanda, N. Y. (1928)

Benner, H. 1867-69. f Brooklyn, N. Y.

Bennett, Rev. James Kenneth. '23. B. A. 1919-23. f Utica, N. Y. B. A. 1923. Ordained June 11. 1927 Syracuse Diocese. Most Holy Rosary Church, Syracuse, N. Y. (1928)

Bennett, Robert. 1890-91. f Arcade, N. Y. Arcade, N. Y. (1927)

Bennis, Arthur. '19. B. A. 1915-19. f Towanda, Pa. B. A. 1919.

Beno, Edward E. 1920-21. f Dickson City, Pa. 1214 Harriet St., Dickson City, Pa.

Bent, Joseph. 1911-12. f Dorcester, Mass.

Benton, Rev. George J. 1879-81. f Renova, Pa. Ordained Jan. 24, 1883 Harrisburg Diocese.

Benton, Rt. Rev. Msgr. Gilbert, V. G. '79. 1878-83. f Renova, Pa. Msgr. 1905. Harrisburg Diocese. Died Feb. 5, 1910.

Benz, Gerard G. 1922-23. f New Rochelle, N. Y. 24 Garden St., New Rochelle, N. Y.

Berchtold, Edward Francis. '30. 1925-27. f Erie, Pa. t St. Mary's Seminary, Baltimore, Md. 622 W. 22nd St., Erie, Pa .

Berchtold, Joseph Abraham. '22. 1915-20. f Erie, Pa. 2508 Elmwood Ave., Erie, Pa.

Bergen, G. 1867-68.

Bergen, Rev. James. 1888-89. f Brooklyn, N. Y.

Bergen, Rev. John. 1869-72. f Echley, Pa. Scranton Diocese.

Bergen, Vincent Edward. S. A. T. C. 1918. f Waterbury, Conn.

Berger, John. 1870-71.

Berger, Lester William. S. A. T. C. 1918. f Johnsonburg, Pa. Johnsonburg, Pa. (1927)

Berkery, Rev. Felician, O. F. M. '23 M. A. 1923-26. Berkery, Anthony. f Marlborough, N. Y. B. A. 1923. M. A. 1925. Ordained 1926.

Berkery, Rev. Patrick. '85. 1881-82. f Perry, N. Y. Dead.

Bernardi, Anthony, M. D. 1907-11. f DuBois, Pa. Medical Corps, World War. DuBois, Pa. (1928).

Bernauer, Rev. Joseph A. 1921-24. f Newark, N. J. Ordained 1923 Omaha Diocese. Our Lady of Lourdes Church, 2110 S. 32nd Ave., Omaha, Neb. (1928)

Berness, 1867-69.

Berries, John. 1865-66.

Berrigan, Rev. Edmund D. '25. B. A. 1922-28. f Syracuse, N. Y. B. A. 1925. Ordained June 2, 1928 Syracuse Diocese.

Berthier, H. 1866-67.

Berthold, Charles A. '27. B. A. 1924-27. f Paterson, N. J. B. A. 1927.

Bertram, John. 1924-25. f Wilkes-Barre, Pa. 62 Lehigh St., Wilkes-Barre, Pa.

Besch, Charles George. 1925-26. f Lancaster, N. Y. Elmwood road, Lancaster, N. Y.

Besi, Raphael. 1907-08. f Carnegie, Pa.

Bevans, George. 1913-14. f Waterbury, Conn.

Biczysko, Rev. Valentine L. 1906-08. f Scranton, Pa. Ordained July 3, 1908 Scranton Diocese. 38 W. Church St., Nanticoke, Pa. (1928)

Biegan, Aloysius E. '06. 1903-04. f New York City.

Bifarella, Rev. Anthony Peter. '18 M. A. 1917-22. f LeRoy, N. Y. B. A. 1918. M. A. 1920. Ordained 1921 Buffalo Diocese. North Collins, N. Y. (1928)

Biggi, Louis. 1883-84. f Boston, Mass.

Biggins, Rev. 1866-70. f Dansville, N. Y. Ordained 1870 Rochester Diocese. Dead.

Biggins, Charles James. 1925- f Olean, N. Y. 131 S. Barry St., Olean, N. Y.

Bigos, Andrew. 1910-11. f Pennsylvania.

Biniszkiewicz, Rev. Michael F., M. A. 1917-20. f Buffalo, N. Y. M. A. 1919. Ordained May 29, 1920 Buffalo Diocese. 123 Townsend St., Buffalo, N. Y. (1928)

Birkery, Rev. Patrick. 1881-89. f Warsaw, N. Y. Died 1889.

Birmingham, Rev. Joseph P. '97. B. A. 1893-97. f Elmira, N. Y. B. A. 1897. Died Aug. 1913.

Birracree, Rev. James. 1876-80. f Norwich, Conn. Ordained 1880 Hartford Diocese. Dead.

Bischof, Gerald Joseph. '27. 1923- f Williamsport, Pa. B. A. 1927. 601 Penn St., Williamsport, Pa.

Bissett, Charles. 1880-81. f Dallas City, Pa. 824 S. Cheyenne St., Tulsa, Okla.

Bissett, Christopher. 1880-81. f Dallas City, Pa. 123 N. 1st St., Olean, N. Y.

Bissett, Thomas. 1880-81. f Dallas City, Pa.

Bissett, Walter. 1885-91. f Dallas City, Pa. 80 Boylston St., Bradford, Pa.

Biter, Ferdinand J. '29. 1922-26. f Loretto, Pa. Prep Dip. 1925.

Biter, Rev. Francis J. 1914-17. f Loretto, Pa. Ordained 1917 Kansas City Diocese. Box 225, 508 Huttig Ave., Kansas City, Mo. Fairmont, P. O. (1928)

Biter, Rev. John A. '18. M. A. 1916-22. f Loretto, Pa. B. A. 1928. M. A. 1920. Ordained 1922 Kansas City Diocese. 3911 Agnes Ave., Kansas City, Mo. (1928).

Biter, Joseph Anthony. 1922-26. f Loretto, Pa.

Bittenbender, Rev. Celestine, O. F. M. '25. M. A. 1923-28. Bittenbender, Herman. f Locust Gap, Pa. B. A. 1925. M. A. 1927. Ordained June 2, 1928.

Blacho, Rev. John. '18. 1916-22. f Buffalo, N. Y. B. A. 1918. Ordained 1922 Buffalo Diocese. 84 Block Ave., Buffalo, N. Y. (1928)

Black, Henry. 1882-83. f Bradford, Pa.

Blackall, George. 1884-85. f Carrollton, N. Y.

Blackall, John. 1879-81. f Carrollton, N. Y.

Blake, A. 1868-69.

Blake, Rev. Harold, O. F. M. '25. M. A. 1923-28. Blake, Richard. f Buffalo, N. Y. B. A. 1925. M. A. 1927. Ordained June 2, 1928.

Blake, Rev. Patrick Joseph. '99. 1896-02. f Fall River, Mass. Ordained 1902 Erie Diocese. St. Anthony's Church, 165 Beach St., Cambridge Springs, Pa. (1928)

Blakeney, Rev. Thomas J. 1888-92. f Dallas, Texas. f Maynooth, Ireland. Ordained 1892 Dallas Diocese. Transferred to Buffalo Diocese 1897. Died 1918.

Blanchard, Paul. 1914-15. f Norfolk, Conn.

Blank, Garland George. 1921-22. f Salamanca, N. Y. 533 Wildwood Ave., Salamanca, N. Y.

Blehl, Edward. '10. B. A. 1907-10. f Erie, Pa. B. A. 1910. East 10th St., Erie, Pa.

Blewitt, William Robert. '26. 1922-23. f Pittston, Pa. 2104 Washington St., Scranton, Pa.

Bligh, Edward. '96. 1890-96. f McKeesport, Pa. Dead.

Blodgett, Arthur John. '30. 1926- f Binghamton, N. Y. 32 Way St., Binghamton, N. Y.

Blood, Benedict. 1904-05. f New York, N. Y.

Bloomer, Rev. James. 1870-71. f Ireland. Ordained Albany Diocese. Dead.

Bloomer, Very Rev. James J. '64. LL. D. 1863-68. f Buffalo, N. Y. Ordained 1868 Rochester Diocese. LL. D. 1909. St. Patrick's Church, Elmira, N. Y. (1928)

Bloomer, Joseph. 1869-71. Died 1890.

Boats, Joseph. 1884-87. f Allegany, N. Y.

Bobeck, Rev. Louis J. '18. B. A. 1916-22. f Hudson, Pa. B. A. 1918. Ordained 1921. Scranton Diocese. Hunlock Creek, Pa., R. R. No. 3. (1928)

Bocchicchio, Faustino. 1927- f New York City. f Congregation of Fathers of Mercy. 405 W. 114th St., New York City. (1928)

Bodner, John Aloysius. 1920-21. f Wilkes-Barre, Pa.

Bogacki, Rev. Maximilian, '16. M. A. 1914-19. f Forks, N. Y. B. A. 1916. M. A. 1918. Ordained Nov. 2, 1919 Buffalo Diocese. c|o Father Horrigan, Lakewood, N. Y. (1928)

Bogan, Robert James. '24. 1922-23. f Waterville, N. Y. Pre-Med. 1923. 33 Stafford Ave., Waterville, N. Y. (1928)

Bogard, F. 1873-74.

Bogard, J. 1873-75.

Boland, Rev. James A. '10 B. A. 1906-10. f Scranton, Pa. B. A. 1910. Ordained 1915 Scranton Diocese. Chaplain World War U. S. A. 949 Scranton St., Scranton, Pa. (1928)

Boland, Rev. John P. '06. Ph. D., D. D., D. C. L. 1904-05. f Watertown, N. Y. Ordained 1911 (Propaganda Rome) Buffalo Diocese. Rector St. Lucy's Church, Dir. Hospitals, Synodal Judge. St. Lucy's Church, 264 Swan St., Buffalo, N. Y. (1928).

Boland, Joseph Matthew. '28. 1921-26. f Mount Pocono, Pa. Prep. Dip. 1924. Mt. Pocono, Pa. (1927)

Boland, Rev. Matthew. '02. B. A. 1896-05. f Carbondale, Pa. B. A. 1902. Ordained 1905 Scranton Diocese. Hawley, Pa. (1928)

Boland, Rev. Patrick J. '97. 1890-92. 1896-1900. f Archbald, Pa. Ordained July 25, 1900 Scranton Diocese. Holy Rosary Church, 316 William St., Scranton, Pa. (1928).

Boland, Raymond John. 1923-24. f Buffalo, N. Y. 109 Unger Ave., Buffalo, N. Y.

Boley, Rev. Charles C. 1900-02. f Bradley Junction, Pa. Ordained June 1902 Sioux Falls Diocese. Dell Rapids, S. Dak. (1928)

Bolger, Charles, B. A. 1927- f Jenkinstown, Pa. f St. Francis, Loretto. B. A. 1927 St. Francis, Loretto. Syracuse Diocese. 403 Cedar St., Jenkinstown, Pa. (1928)

Bolger, James L. 1924-25. f Brooklyn, N. Y.

Boll, John Francis. '29. 1925- f Mildred, Pa. Main St.

Boll, Joseph J. S. A. T. C. 1918. f Mildred, Pa. Died 1918.

Bollinger, George Leonard. 1926- f Salamanca, N. Y. Prep Dip. 1928. 54 Main St., Salamanca, N. Y.

Bolton, Charles. 1905-06. f Bradford, Pa.

Boltz, Henry A. 1913-14. f Lebanon, Pa.

Boney, Michael. 1891-92. f Hazelton, Pa.
Bonino, John. 1883-84. f Italy.
Bonner, James J. 1925-26. f Allentown, Pa. 28 N. 14th St., Allentown, Pa.
Bonner, John Joseph, M. D. '23. 1919-20. f Buffalo, N. Y. City Hall, 410 Victory Ave., Lackawanna, N. Y. (1927)
Booner, Eugene. 1869-71.
Borgess, Rev. 1869-73. f Philadelphia, Pa.
Borland, Andrew. 1906-11. f So. Amboy, N. J. S. Amboy, N. J.
Borucki, Rev. Anthony A. 1906-08. f Toledo, Ohio. Ordained June 13, 1908 Superior Diocese. Washburn, Wis. (1928)
Boucher, Edward George. '30. 1926-28. f Chelsea, Mass. t St. Anselius College, Manchester, N. H. 151 Garfield Ave., Chelsea, Mass.
Boughert, Timothy. 1872-73.
Bourke, John. 1900-01. f Scranton, Pa.
Bowen, Andrew Elmer. 1912-13. f New York, N. Y.
Bowen, John. 1906-11. f New York, N. Y.
Bowen, Roger A., B. A. 1927- f Wissahickon, Philadelphia, Pa. f St. Francis, Loretto. B. A. 1927 St. Francis, Loretto. Syracuse Diocese. 206 East St., Wissachickon, Phila., Pa. (1928)
Bowes, Thomas. '28. 1922-23. f Bath, N. Y.
Bowles, James Patrick. '27 B. A. 1922- f New York, N. Y. B. A. 1927. 160 E. 46th St., New York, N. Y.
Bowman, William Paul. 1921-22. f Wilkes-Barre, Pa. 159 Spruce St., Wilkes-Barre, Pa.
Boyd, Coyle Anthony. '27. 1921-27. f Jamestown, N. Y. t Yale University Law School. Prep. Dip. 1923. B. A. 1927. 400 Lafayette St., Jamestown, N. Y.
Boyd, James H. 1922-23. f Carthage, N. Y.
Boyd, William Thomas. 1923-24. f Milford, Pa.
Boylan, Rev. Aloysius Thomas, M. A. 1921-25. f Carbondale, Pa. f Mt. St. Mary's Seminary, Emmettsburg, Md. M. A. 1922. Ordained 1927 Scranton Diocese. St. Mary's Church, 134 S. Washington S., Wilkes-Barre, Pa. (1928)
Boylan, Bernard. 1872-74.
Boylan, Edmund C. '26. 1922-23. f Carbondale, Pa. 120 Seventh St., Carbondale, Pa.
Boylan, Rev. John. 1870-72.
Boylan, Lawrence. 1907-10. f Ashley, Pa. 77 S. Main St., Ashley, Pa.
Boylan, Matthew, 1869-70.
Boylan, Matthew Francis. 1927- f Carbondale, Pa. 13 S. Church. (1928)
Boylan, Rev. Peter. 1878-82. f Corning, N. Y. Ordained 1882 Buffalo Diocese. Dead.

Boyle, Rev. Dennis A. '16. 1910-14. f Slatington, Pa. Ordained 1920 Pittsburgh Diocese. Sewickley, Pa. (1928)

Boyle, Donald Michael. '27. 1920-27. f DuBois, Pa. t Fordham Law School, New York City. Prep. Dip. 1923. B. A. 1927. 5 N. Main St., DuBois, Pa.

Boyle, Eugene C. S. A. T. C. 1918. f Freeland, Pa.

Boyle, Francis Edward. 1925- f Hubbard, O. 512 E. Library St.

Boyle, James. 1870-72.

Boyle, John J. S. A. T. C. 1918. f Watertown, Mass.

Boyle, John Joseph. 1922-23. f Pittsburgh, Pa. 1 Girty Pl.,

Boyle, Leonard. 1906-07. f Susquehanna, Pa.

Boyle, Peter. 1915-16. f Pennsylvania.

Boyle, P. J. 1873-75.

Boyle, Thomas Patrick. '30. 1924- f Sharon, Pa. 451 S. Oakland Ave., Sharon, Pa.

Bradish, Thomas Charles. '27. 1925-27. f Ogdensburg, N. Y. B. A. 1927. Station A., Ogdensburg, Pa.

Bradley, Charles. 1884-86. f Wellsboro, Pa.

Bradley, Francis. 1884-87. f Wellsboro, Pa.

Bradley, J. 1873-75.

Bradley, John D. 1918-19. f Kane, Pa.

Brady, Charles Joseph. '26. 1922-26. f Utica, N. Y. B. A. 1926. 1217 Brinkerhoff Ave., Utica, N. Y.

Brady, Christopher. 1882-84. f Hartford, Conn.

Brady, Eugene. 1902-05. f Derby, Conn.

Brady, J. 1869-71.

Brady, John. 1887-90. f New York City.

Brady, John Anthony. 1920-21. f Pittsfield, Mass. 438 North St., Pittsfield, Mass.

Brady, Leon John. '24. M. A. 1921-26. f Troy, N. Y. B. A. 1924. M. A. 1926. 130 Congress Ave., Troy, N. Y.

Brady, Rev. Martin J., '12. B. A. 1910-13. f Duryea, Pa. B. A. 1912. Ordained 1916 Altoona Diocese.

Brady, Rt. Rev. Msgr., Terrence. '76. 1875-81. f County Cavan, Ireland. Ordained 1881 Erie Diocese. St. Mary's Church, Reynoldsville, Pa. (1928)

Brady, Rev. Thomas. '01. 1900-03. f Lowell, Mass. Ordained 1903 Kansas City Diocese. 1509 Summitt Ave., Springfield, Mo. (1928)

Brady, Thomas Francis. '24 B. S. 1922-25. f South Haven, Mich. B. S. 1925. 763 Kalamazoo St., S. Haven, Mich.

Bragerstock, Gerald G. '28. 1920-21. f DuBois, Pa.

Brahaney, Justin Joseph. 1927- f Rock City, N. Y. Rock City, N. Y. (1928)

Brannigan, Lawrence. '29. 1922-23. f Jersey City, N. J. 150 Clerk St., Jersey City, N. J.

Brannigan, T. Hyatt. '29. 1922-24. f Jersey City, N. J. 150 Clerk St., Jersey City, N. J.
Braton, William. 1878-79. f New York City.
Braund, Gerald Joseph. '30. 1926-27. f Punxsutawney, Pa. 218 N. Penn St., Punxsutawney, Pa.
Bray, Lawrence E. '26. B. A. 1925-27. f Fulton, N. Y. B. A. 1926. 123 Second St., Fulton, N. Y.
Braybrook, Samuel M. S. A. T. C. 1918. f White Haven, Pa.
Brazel, John. 1885-90. f Hartford, Conn.
Breagy, James Joseph. '27. 1921-22. f South Natick, Mass. t Franciscan Novitiate. Prep Dip. 1922. Breagy, Rev. Paul, O. F. M.
Breagy, Rev. Paul, O. F. M. '27. 1927- Breagy, James Joseph. f S. Natick, Mass. Prep Dip. 1922.
Breckwell, George. M. A. '25. 1923- f Brooklyn, N. Y. B. A. 1923. M. A. 1927. 633 61st St., Brooklyn, N. Y.
Breder, Vernon. '29. 1925-26. f Olean, N. Y. 118 S. 3rd St., Olean, N. Y.
Bree, Vincent. 1906-10. f New Haven, Conn.
Breed, Robert Charles. '29. 1925-26. f Ann Arbor, Mich. 1020 W. Huron St., Ann Arbor, Mich.
Breendale, Francis. 1911-12. f Smethport, Pa.
Brennan, Rev. Charles W. '94. B. A. 1891-98. f New Haven, Conn. B. A. 1924. Ordained 1898 Hartford Diocese. Robbins St., Waterbury, Conn.
Brennan, Cornelius William. S. A. T. C. 1918. f Freeland, Pa.
Brennan, Edward Joseph. '24. 1919-20. f Woonsocket, R. I.
Brennan, Eugene David. 1927- f Williamsport, Pa. 711 Campbell St., Williamsport, Pa. (1928)
Brennan, Rev. Francis W. 1914-16. f Pompey, N. Y. Ordained 1916 Syracuse Diocese.
Brennan, James. 1881-83. f Carbondale, Pa.
Brennan, James. 1903-04. f New Era, Pa. Died March 23, 1905.
Brennan, John. 1905-06. f Larksville, Pa.
Brennan, John. 1881-82. f Corbondale, Pa.
Brennan, Rev. John. 1886-89. f Philadelphia, Pa. Ordained 1889 Alton Diocese. St. Rose Church, Quincy, Ill. (1928)
Brennan, Michael. 1909-11. f Bradford, Pa.
Brennan, Patrick. 1896-99. f Bayonne, N. J.
Brennan, Patrick. 1885-87. f Pottsville, Pa.
Brennan, Robert Joseph. '31. 1926- f Williamsport, Pa. Prep Dip. 1927. 820 Louisa St., Williamsport, Pa.
Brennan, Thomas. 1873-75.
Brennan, Thomas Patrick. '27. 1921-22. f New Haven, Conn. 66 Wehalley Ave., New Haven, Conn.
Brennan, Walter Aloysius. S. A. T. C. 1918. f Archbald, Pa.

Brennan, William. 1904-05. f Buffalo, N. Y.

Brennan, Rev. William F. 1914-16. f Pompey, N. Y. Ordained 1916. Syracuse Diocese. St. Joseph's Rectory, Oxford, N. Y. (1928)

Brennerman, John Jay. '30. 1926- f Forestville, N. Y.

Brennon, John. 1887-88. f Philadelphia, Pa.

Breslen, Daniel. 1868-70.

Breslin, Henry. 1868-69.

Bresnihan, Dennis. 1898-01. f Cuba, N. Y. Cuba, N. Y. (1927)

Bresnihan, John. 1891-92. f Boston, Mass.

Breznay, George Bernard. '30. 1926- f Ashley, Pa. 22 Cool St., Ashley, Pa.

Brice, James . '19. 1912-17. f New Castle, Pa. Prep Dip. 1916. 28 N. Jefferson St., New Castle, Pa.

Bricker, Henry Edward. 1922-23. f Brooklyn, N. Y. 801 Blake Ave., Brooklyn, N. Y.

Brickman, Paul. S. A. T. C. 1918. f Renova, Pa.

Bridge, Charles F. '30. 1927- f Deposit, N. Y. 21 Allen St. (1928)

Briden, John. 1915-16. S. A. T. C. 1918. f Allegany, N. Y. Allegany, N. Y. (1927)

Briendle, Francis. 1911-12. f Pennsylvania.

Brigmanas, Rev. Lawrence. 1915-16. f Chicago, Ill. Peoria Diocese. 223 Main St., Westville, Ill. (1928)

Briody, Rev. Farrell. 1869-70. f Erie, Pa. Ordained 1870 Rochester Diocese. Dead.

Briody, John Rahpael. '31. 1925- f Olean, N. Y. 106 S. 9th St., Olean, N. Y.

Briody, Maurice. 1909-11. f Allegany, N. Y. Died Oct. 21, 1918.

Briody, Thomas Aloysius. '30. 1923- 1924-25. f Olean, N. Y. Prep Dip. 1924. 106 S. 9th St., Olean, N. Y.

Brislin, Cornelius. 1910-13. f Wilkes-Barre, Pa.

Britchel, George Harold. S. A. T. C. 1918. f Olean, N. Y.

Brock, Rev. John F. '18. 1917-21. f New York City. Ordained May 21, 1921 Omaha Diocese. Dixon, Neb. (1928)

Brockbank, William T., M. D. '15. B. A. 1911-15. f DuBois, Pa. B. A. 1915. M. A. Catholic University 1916.

Broderick, Rev. Anthony T. '88. 1886-90. f Archbald, Pa. Ordained Oct. 17, 1889 Scranton Diocese. Died Sept. 23, 1924.

Broderick, Rev. Edward. 1879-80. f Willimantic, Conn. Dead.

Broderick, Rev. James A. '96. M. A. 1890-99. f Willimantic, Conn. B. A. 1896. M. A. 1910. Ordained 1899 Hartford Diocese. Immaculate Conception Church, 79 Main St., Terryville, Conn. (1928)

Broderick, Rev. John. '81. 1879-85. f Willimantic, Conn. Ordained June, 1885 Hartford Diocese. Died April 30, 1921.

Broderick, John. 1895-96. f Brooklyn, N. Y.

1814479

Brody, Terrence. 1870-71.
Brody, W. 1868-69.
Brody, Rev. William T. '12 . B. A . 1907-13. f DuBois, Pa. B. A. 1912. Ordained Dec. 8, 1915 Kansas City Diocese. St. Peter's Church, Marshall, Mo., P. O. Box 519. (1928)
Broghan, Harold. 1916-17. f Portageville, N. Y.
Broncato, Jacob Samuel. '31. 1926- f Buffalo, N. Y. Prep Dip. 1927. 250 Trenton Ave., Buffalo, N. Y.
Brophy, Rev. Arthur, O. F. M. '21. M. A. 1919-21. Brophy, Thomas. f Paterson, N. J. B. A. 1921. M. A. 1923. Ordained 1921.
Brophy, John J. '25. 1919-20. f Dunkirk, N. Y.
Brophy, Lyman. S. A. T. C. 1918. f Renova, Pa.
Brosnan, Rev. Jeremiah. 1873-77. f Susquehanna, Pa.
Brown, Clyde Henry. '31. 1926- f Olean, N. Y. Prep Dip. 1927. 309 N. 1st St., Olean, N. Y.
Brown, Creed Donald. S. A. T. C. 1918. f Little Rock, Ark.
Brown, Edmund Michael. S. A. T. C. 1918. f Wilkes-Barre, Pa.
Brown, Harold. 1903-04. f Hazleton, Pa.
Brown, James. 1876-77. f Honesdale, Pa.
Brown, James Michael. S. A. T. C. 1918. f Olean, N. Y.
Brown, John J. '97. B. A. 1891-99. f Buffalo, N. Y. B. A. 1897.
Brown, Paul. 1915-16. f Wellsville, N. Y.
Brown, Thomas Joseph. '28. 1927- f Brooklyn, N. Y. 252 Lefferts Ave. (1928)
Browne, Francis. 1899-90. f Wellsville, N. Y.
Browne, Timothy. 1872-74. f Whitney House, N. Y.
Browning, George. 1890-93. f New York City. Dead.
Browning, William. 1890-91. f Wellsville, N. Y.
Brownyard, Roger. 1926- f Rochester, N. Y. 537 S. Goodman St., Rochester, N. Y.
Brownyard, William Henry. '31. 1926- f Rochester, N. Y. Prep Dip. 1927. 537 S. Goodman St., Rochester, N. Y.
Bruet, Burrell Martin. '27. 1921-24. f Crogan, N. Y. Prep Dip. 1923.
Brum, Rev. Emil, O. F. M. 1926- f Cincinnati, O.
Brumer, Joseph. 1906-08. f Erie, Pa.
Bruner, William Ward. '29. 1921-22. f Duke Center, Pa.
Brunette, G. 1868-70.
Bruno, Francis John. '31. 1927- f Rural Valley, Pa. (1928)
Bruno, Paul Peter. S. A. T. C. 1918. f Renova, Pa.
Brutsman, Raymond E. 1924- f Olean, N. Y. 318 King St., Olean, N. Y. (1928)
Bryant, Harry Milford. 1922-24. f Olean, N. Y. 136 W. Henley St., Olean, N. Y.
Bucher, Joseph. 1885-86. f Rock City, N. Y. Allegany, N. Y. (1927).

Bucher, William. 1884-85. f Allegany, N. Y. Dead.
Buchmayer, Joseph. 1866-67.
Buckingham, Reginald A. '28. 1922-23. f Genesee, Pa.
Buckley, Rev. James P. '03. B. A. 1898-1903. f New York City. B. A. 1903. Ordained 1908 New York Arch-diocese. 409 E. Manchester Ave., Englewood, Calif. (1927)
Buckley, John. 1903-04. f New Britian, Conn.
Buckley, John James. '27. 1923-24. f Utica, N. Y. 1632 West St., Utica, N. Y.
Buckley, Milford. Summer School, 1922. f Olean, N. Y. 617 Main St., Olean, N. Y.
Buda, Rev. Joseph W. 1919-22. f Alden, Pa. Ordained 1921 Scranton Diocese. St. Stanislaus Church, Jessup, Pa. (1928)
Budney, Lawrence. 1912-13. f Pittsburg, Pa.
Beuchler, Rev. Francis John, M. A. 1920-24. f Schenectady, N. Y. B. A. St. Jerome 1920. M. A. St. Bonaventure 1922. Ordained 1924 Albany Diocese. Our Lady of Mount Carmel Church, 529 Schenectady St., Schenectady, N. Y. (1928)
Buer, John F. '29. 1923-25. f Jamestown, N. Y.
Buettler, William. 1894-97. f Pennsylvania.
Burger, John Thomas, Jr. S. A. T. C. 1918. f Olean, N. Y.
Burgess, A. 1865-67.
Burgoon, John Robert. '26. 1919-22. f Farrell, Pa. Prep Dip. 1922 . 117 Avenue C, Weirton, W. Va. (1927)
Burke, B. J. 1867-68.
Burke, Charles. 1897-98. f Erie, Pa.
Burke, Charles. 1878-79. f Olean, N. Y.
Burke, Cornelius. '21. 1919-20. f Olean, N. Y.
Burke, Daniel J. 1924-25. f Ogdensburg, N. Y.
Burke, Rev. David M. 1901-03. f Port Henry, N. Y. Ordained 1903. Ogdensburg Diocese. U. S. Consular Service 1885, Puerto Cabello, Venezuela 1885, Bahia, Brazil 1887, Pernambuco, Brazil 1893, Malaga, Spain 1894, Tangier, Morocco 1896. Died 1913.
Burke, Edward J. 1889-92. f Utica, N. Y.
Burke, Francis A. '29. 1922-23. f Buffalo, N. Y. 147 Good Ave., Buffalo, N. Y.
Burke, Francis Joseph. '29. 1925-26. f Pittston, Pa. 136 Searle St. (1927)
Burke, Henry Edmund. '28. 1920-21. f Hornell, N. Y. Dead.
Burke, Rev. Henry P. 1893-96. f Dunmore, Pa. Ordained 1895 Scranton Diocese. Avoca, Pa. (1928)
Burke, James Edward. '26. 1920-22. f Buffalo, N. Y . Prep Dip. 1922. 871 Main St., Buffalo, N. Y.
Burke, John F. '23. B. A. 1920-23. f Buffalo, N. Y. B. A. 1923.
Burke, Rev. John J. '01 1897-1904. f Scranton, Pa. Ordained May 28, 1904 Sioux Falls Diocese.

Burke, Rev. John P. '05. B. A. 1897-1908. f Hazleton, Pa. B. A. 1905. Ordained June 13, 1908 Trenton Diocese. 228 Broad St., Swedesboro, N. J. (1928)

Burke, Joseph John. 1924- f Buffalo, N. Y. 590 Park Ave., Buffalo, N. Y.

Burke, Joseph W. 1924-25. f Buffalo, N. Y. 32 Willmont Pl., Buffalo, N. Y.

Burke, Marcellus Frederick. '22. B. A. 1920-23. f Erie, Pa. B. A. 1922.

Burke, Michael. '92. 1891-95. f Webster, Mass.

Burke, Rev. Michael J. 1893-94. f Holyoke, Mass. Boston Diocese. 31 Buckingham St., Cambridge, Mass. (1928)

Burke, Morgan Joseph. '27. 1924-25. f Waterbury, Conn. t Manhatten College.

Burke, Paul Francis. S. A. T. C. 1918. f Buffalo, N. Y.

Burke, Rev. Raymond Joseph, M. A. 1921-25. f Buffalo, N. Y. M. A. 1923. Ordained 1925 Buffalo Diocese. Holy Family Church, 556 S. Park Ave., Buffalo, N. Y. (1928)

Burke, Hon. Richard J., '90. LL. D. 1886-92. f Archbald, Pa. B. A. 1890. M. A. 1893. LL. D. June 16, 1919. 702 Brooks Bldg., Scranton, Pa. (1928)

Burke, Rev. Roland, O. F. M. 1917. Burke, Joseph. f Philadelphia, Pa.

Burke, Thomas. 1885-88. f Boston, Mass.

Burke, Thomas. 1886-87. f Grassy Point, Pa.

Burke, Thomas. 1884-85. f Pittsburg, Pa.

Burke, Rev. William Ambrose. 1904-07. f New Britain, Conn. f St. Charles College, 1900. f Niagara University 1904. Ordained March 25, 1907 Kansas City Diocese. Retired. 124 Monroe St., New Britain, Conn. (1928)

Burke, William Edmund. '27. B. A. 1926-27. f Dickson City, Pa. B. A. 1927.

Burnett, John. 1869-70.

Burnett, Rev. John Richard. '22. B. A. 1922-26. f Carbondale. B. A. 1922. Ordained 1926 Scranton Diocese. 315 Wyoming Ave., Scranton, Pa. (1928).

Burns, Rev. Aidan, O. F. M. '23. B.A. 1922-25. Burns, Lawrence. f Brooklyn, N. Y. B. A. 1923. Ordained 1925.

Burns, Rev. Charles. 1878-86. f Milford, Conn. Ordained 1900 Sioux Falls Diocese. Dead.

Burns, Daniel Joseph. '28. 1924-25. f Ogdensburg, N. Y. R. F. D. 2.

Burns, Edward P. 1893-96. f Erie, Pa. 319 Chesnut St., Erie, Pa.

Burns, Francis. 1914-17. f Union City, Pa.

Burns, Rev. Francis. '84. 1880-89. f East Arcade, N. Y. Ordained June 20, 1889 Buffalo Diocese. Died Nov. 19, 1904.

Burns, Rev. Frederick. 1888-89. f East Arcade, N. Y.

Burns, George William. 1920-21. f Central Islip, N. Y.

Burns, Gerald J. 1925-26. f Rocester, N. Y. 312 Conkley Ave., Rochester, N. Y.

Burns, J. 1867-68.

Burns, Rev. James J. '18. B. A. 1917-23. f Milnesville, Pa. B. A. 1918. Ordained 1923 Kansas City Diocese. 5106 St. John Ave., Kansas City, Mo. (1928)

Burns, James Raymond. 1913-15. f Sag Harbor, N. Y. 66 E. 121st St., N. Y. City. (1928)

Burns, John. 1883-84. f Bradford, Pa.

Burns, John. 1884-85. f Stittsville, N. Y.

Burns, John. 1881-82. f Charlotte, N. Y.

Burns, John H. 1894-95. f New York.

Burns, John J. 1894-95. f Massachusetts.

Burns, Rev. Lawrence H. '76. 1873-79. f Philadelphia, Pa. Ordained June 24, 1879 Dubuque Diocese. Dead.

Burns, P. 1874-75.

Burns, Paul Joseph. '30. 1923-25. f Ithaca, N. Y. 403 E. Seneca St., Ithaca, N. Y.

Burns, Richard. 1878-80. f Rondout, N. Y.

Burns, Stephen. 1892-93. f Pennsylvania.

Burns, Terence. 1892-93. f New York.

Burt, Francis. 1881-82. f Randolph, N. Y.

Busanic, George. 1910-12. f Scalplever, Pa.

Bush, Thomas F. 1921-22. f Paterson, N. J.

Butler, Edward. 1889-94. f New York City.

Butler, John. 1910-12. f Ireland.

Butler, Rev. John F. '92. 1891-96. f Port Jervis, N. Y. Ordained 1896 Erie Diocese. Died April 19, 1928.

Butler, Very Rev. Joseph, O. F. M. 1876-80. Butler, William. f Combey, Ireland. Ordained 1880. President St. Bonaventure's College and Seminary 1887-1911. Died July 25, 1911.

Butler, Stephen Philip. 1925- f Oneida, N. Y. Prep Dip. 1928. 314 Main St. Oneida, N. Y.

Butler, Rev. Thomas. 1885-86. f Buffalo, N. Y. Ordained 1886 Leavenworth Diocese. Transferred to Buffalo Diocese. Portageville, N. Y. (1928)

Butler, Thomas. 1876-84. f Pendleton N. Y.

Butler, William. 1889-94. f New York City.

Byham, Theodore. '29. 1922-23. f Meadville, Pa. 956 Grove St., Meadville, Pa.

Byrne, Rev. Charles C. '95. 1898-1900. f Brooklyn, N. Y. f St. John's Sem., Brooklyn, N. Y. Ordained 1900 Sioux Falls Diocese. Wagner, S. Dak. (1928).

Byrne, Rev. D. W. 1865-67. f Baltimore, Md. Ordained Erie Diocese. Dead.

Byrne, Edward. 1873-74.

Byrne, Francis Aloysius. '30. 1925- f Endicott, N. Y. 1152 Leed St., Utica, N. Y.

Byrne, Francis Charles. '30. 1925- f Norwich, N. Y. Prep Dip. 1926. 53 Rexford St., Norwich, N. Y.

Byrne, Rev. Henry J., B. A. 1916-18. f Rhode Island. B. A. 1916 Conception College, Conception, Mo. Ordained 1923 St. Paul Diocese. St. Columba's Church, 1327 Lafond St., St. Paul Minn. (1928)

Byrne, Henry R. 1916-19. f E. Greenwich, R. I.

Byrne, Rev. James. 1879-80. f Waterbury, Conn.

Byrne, Rev. Patrick. 1879-80. f Waterbury, Conn. Ordained 1878 Hartford Diocese. Died 1909.

Byrne, Thomas Joseph. '30. 1926- f Rochester, N. Y. 1148 Lewiston Ave., Rochester, N. Y.

Byrnes, Rev. Charles. 1898-1900 . f Brooklyn, N. Y. Ordained 1900 Buffalo Diocese.

Byrnes, Thomas A. '19. B. A. 1918-21. f New Haven, Conn. B. A. 1919.

Byron, Rev. Patrick. 1876-80. Ordained 1880 Hartford Diocese. Dead.

Cabalan, John. 1872-73.

Cahill, Rev. Edward A. '01. 1900-04. f Newark, N. J. Ordained 1904 Trenton Diocese. St. Clare Rectory, Florence, N. J. (1928)

Cahill, Eugene John. '29. 1925-26. f Olean, N. Y. 532 Paden St., Endicott, N. Y.

Cahill, John. 1915-17. f Middletown, Conn.

Cahill, John. 1901-02. f Newark, N. J.

Cahill, Rev. John. 1870-75. f Elmira ,N. Y. Cleveland Diocese. Dead.

Cahill, Thomas. 1880-81. f Olean, N. Y.

Cailor, Earl Joseph. S. A. T. C. 1918. f DuBois, Pa.

Cain, Edward. 1881-82. f Bradford, Pa.

Cain, Edward. '27. B. A. 1921-27. f Olean, N. Y. t University of Oklahoma. Prep Dip. 1923. B. A. 1927.

Cain, John. 1881-82. f Bradford, Pa.

Cain, Paul Vincent. '29. 1925- f Syracuse, N. Y. 1902 S. State St., Syracuse, N. Y.

Cain, Rev. Stephen F. '97. 1890-1901. f New Haven, Conn. Ordained 1901 Monterey Diocese. Queen of the Angels Hospital, Los Angeles, Calif. (1928)

Cake, David. '27. 1924-25. f Olean, N. Y.

Calbi, Felix Anthony. '30. 1927- f Yonkers, N. Y. 41 Maple St. (1928)

Caldwell, John Francis. '31. 1927- f Sheffield, Pa. Sheffield, Pa. (1928)
Callaghan, M. 1866-67.
Callahan, B. 1867-69.
Callahan, Daniel. 1906-07. f Pennsylvania.
Callahan, Daniel Joseph. 1920-21. f Naugatuck, Conn. 213 Rubber Ave., Naugatuck, Conn.
Callahan, Donald Douglas. S. A. T. C. 1918. f Brockport, N. Y.
Callahan, Rev. Edward Sarsfield. 1920-21. f Schenectady, N. Y. f Niagara University. Ordained May 21, 1921. Lead Diocese. Sacred Heart Church, Phillip, S. Dak. (1928)
Callahan, Hugh. 1907-09. f DuBois, Pa. Long Ave., Dubois, Pa.
Callahan, James. 1911-12. f Salem, Mass. (1927)
Callahan, Rev. James A. 1911-12. f Salem, Mass. 2701 Chicago Blvd., Detroit, Mich. (1928)
Callahan, J. J. 1872-73. f Kane, Ill.
Callahan, M. 1867-70.
Callahan, Rev. Matthew J. '88. 1886-91. f Pawtucket, R. I. Dead.
Callahan, Michael. 1893-94. f Wallingford, Conn.
Callahan, Michael. 1883-89. f Kellysburgh, Pa.
Callahan, Richard Francis. '28. 1926-27. f Waltham, Mass. t St. John's Seminary, Brighton, Mass. 25 Townsend St., Waltham, Mass.
Callan, Rev. John. '75. 1873-79. f Middleboro, Mass. Ordained 1879 San Francisco Diocese. Dead.
Callan, P. 1866-68.
Callary, Austin R. '13 B. A. 1910-13. f Nanticoke, Pa. B. A. 1913 Nanticoke, Pa. (1927)
Calleron, George Herbert. '27. 1920-25. f Brooklyn, N. Y. 26 Midwood St., Brooklyn, N. Y.
Calleron, Rev. Patrick. 1899-90. f Buffalo, N. Y. Dead.
Callon, B. 1865-67. f Ireland.
Calvin, Virgil Clinton. '25. 1921-22. f Meadville, Pa. 298 W. College St., Meadville, Pa.
Cambeis, Francis. 1894-96. f New York.
Cameron, Frederick. 1887-92. f Hornellsville, N. Y. Corning Glass Factory, Corning, N. Y.
Campagne, Michael Francis. 1921-23. f Buffalo, N. Y.
Campbell, Rev. Bertrand, O. F. M. '23. M. A. 1922-25. Campbell, James. f Stanwick, N. J. B. A. 1923. M. A. 1925. Ordained 1925.
Campbell, Rev. Edward. 1891-95. f Philadelphia, Pa. Ordained 1895 Dallas Diocese. Dead.
Campbell, James. 1878-80. f Erie, Pa.
Campbell, John Donald. '29. 1925- f Bloombury, Pa. 235 W. 4th St., Bloombury, Pa.
Campbell, Leo Theodore. S. A. T. C. 1918. f Buffalo, N. Y.

Campbell, Rev. Mark F. 1920-24. f Freeland, Pa. Ordained 1923 Columbus Diocese. Kuhn P. O., Ohio. (1927)
Campbell, Owen. 1869-71.
Candee, John Joseph. '31. 1927- f Buffalo, N. Y. 594 South Park Ave. (1928)
Candee, Thomas Joseph. '30. 1926- f Buffalo, N. Y. 594 South Park Ave., Buffalo, N. Y.
Canivan, Rev. Francis. '96. B. A. 1891-96. f Honesdale, Pa. B. A. 1896. Ordained 1900 Scranton Diocese at St. Mary's Sem., Baltimore. Died 1903.
Canivan, Gerard Francis. '27. 1917-27. f Honesdale, Pa. Prep Dip. 1918. B. A. 1927. 415 15th St., Honesdale, Pa. (1927)
Cannan, Rev. Simon. 1869-72. f Albany, N. Y. Albany Diocese. Dead.
Cannon, Charles. 1913-14. f Windsor Locks, Conn.
Cannon, James. 1881-83. f New Haven, Conn.
Cannon, James E. 1913-14. f Windsor Locks, Conn. Windsor Locks, Conn. (1927)
Cannon, John. 1880-83. f New Haven, Conn.
Cannon, John. 1897-98. f Elmira, N. Y.
Cannon, Rev. John J., M. A. 1919-23. f Brooklyn, N. Y. M. A. 1921. Ordained 1922 Erie Diocese. 130 E. 4th St., Erie, Pa. (1928)
Canon, M. 1868-69.
Cantfield, Charles. 1866-67.
Cantlin, Rev. Thomas A. 1897-99. f New York City. Ordained 1899 Erie Diocese. 9 Third Ave., Union City, Pa. (1928)
Cantlon, Richard. 1892-94. f Waterford, Pa.
Cantwell, James. 1908-10. f Brooklyn, N. Y.
Cantwell, Rev. Patrick F. 1867-69. Newark Diocese. Dead.
Canty, Joseph L. 1922-23. f Roxbury, Mass. Hyland St., Roxbury, Mass.
Capano, Emil A. '27. B. A. 1924- f Yatesboro, Pa. B. A. 1927.
Caple, Frank John. S. A. T. C. 1918. f Olean, N. Y.
Capri, Rev. F. 1865-66.
Caprio, Rev. Salvatore. '09. B. A. 1907-10. f Lock Haven, Pa. B. A. 1909. Ordained Dec. 21, 1911 Altoona Diocese, at Grand Seminary, Montreal.
Caputo, Ernest Joseph. '31. 1925- f Beyer, Pa. Prep Dip. 1927.
Carbia, Henry. 1917-18. f Porto Rico.
Carew, Henry Robert. '24. 1917-20. f Salamanca, N. Y. 263 River St., Salamanca, N. Y.
Carey, John. 1870-72.
Carey, Kenneth William. S. A. T. C. 1918. f Bradford, Pa.
Carey, Richard Patrick. 1927- f Rochester, N. Y. 74 Fitzhugh St. (1928)
Carey, Thomas. 1906-09. f Amboy, N. J.

Carey, Rev. William E. '98. B. A. 1896-03. f Girardville, Pa. B. A. 1898. Ordained June 1903 Sioux Falls Diocese. Armour, S. Dak. (1928)

Carey, William Edward. S. A. T. C. 1918. f Pittsfield, Pa.

Carlin, Edward. 1908-09. 1912-14. f Atlantic City, N. J.

Carlin, Francis. 1911-14. f Buffalo, N. Y. 682 Humbolt Pkwy., Buffalo, N. Y.

Carlino, James T. '30. 1926- f Punxsutawney, Pa. 213 S. Gilpin St., Punxsutawney, Pa.

Carlo, John Joseph. '23. LL. B. 1911-20. f Buffalo, N. Y. t U. of B. LL. B., U. of B. 1926. 340 Mystic St., Buffalo, N. Y. (1928).

Carls, Harold Edward. '26. 1919-23. f Allegany, N. Y. Prep Dip. 1922. 24 N. Fifth St., Allegany, N. Y. (1928)

Carls, J. 1867-68.

Carlson, Lawrence W. S. A. T. C. 1918. f Olean, N. Y.

Carmody, John James. 1927- f Painsville, O. 102 N. St. Clair St. (1928)

Carmody, Terence C. '23. 1918-19. f Waterbury, Conn. Prep Dip. 1919.

Carmont, Alfred J. '20. 1916-23. f Meadville, Pa.

Carney, James Francis. 1913-14. f Erie, Pa.

Carney, Rev. Joseph L., M. A. 1909-11. f Erie, Pa. B. A. 1915 Niagara. M. A. 1917 Niagara. Ordained Oct. 25, 1918 Columbus Diocese. St. Joseph's Church, Box 648, Sugar Grove, O. Chaplain, State Reformatory. (1928)

Carola, Charles. 1909-13. f Brooklyn, N. Y.

Carozza, Joseph Lande. 1927- f Elmira, N. Y. 150½ W. 5th St. (1928)

Carpenter, Rev. James. '99. B. A. 1894-1902. f Hazleton, Pa. B. A. 1899. Ordained 1902 Erie Diocese. Died 1921.

Carr, Bernard. 1913-16. f Wilkes-Barre, Pa. 110 Spring St., Wilkes-Barre, Pa.

Carr, Charles James. '28. 1920-26. f Oil City, Pa. Prep Dip. 1925. 301 Rinden Ave., Oil City, Pa.

Carr, Edward. 1879-80. f Providence, R. I.

Carr, Rev. Gregory, O. F. M. '07. 1900-11. Carr, John. f Boston, Mass. Ordained 1911. Chaplain, U. S. A. World War.

Carr, William. 1914-15. f Corning, N. Y.

Carrabio, John. 1883-84. f Boston, Mass.

Carraher, Terrence P. 1904-05. f Chicago, Ill.

Carrick, Francis Joseph. '27. M. A. 1923- f Erie, Pa. B. A. 1927. M. A. 1928. 1020 Myrtle St., Erie, Pa. (1928).

Carrigan, Rev. Andrew F. '94. 1893-94. f New Haven, Conn. Ordained 1898 Hartford Diocese. Died Jan. 8, 1927.

Carroll, Eugene. 1905-06. f Dushore, Pa.

Carroll, Eugene Patrick. '26. B. A. 1920-26. f New Haven, Conn. Prep Dip. 1923. B. A. 1926. St. Mary's Seminary, Emmettsburg, Md. (1928)

Carroll, Rev. Finbar, O. F. M., M. A. 1920-21. Carroll, Philip. f Belfast, Ireland. M. A. 1921. Ordained 1921.

Carroll, Francis, M. D. 1911-12. f Windsor Locks, Conn.

Carroll, George Edward. '30. 1926- f Genesee, Pa.

Carroll, Henry J. '06. Litt. D. 1900-06. f New York City, N. Y. B. A. 1906. Litt. D., June 10,1924. 151 Willoughby Ave., Brooklyn, N. Y. (1928)

Carroll, James. 1869-70.

Carroll, John. 1880-81. f Allegany, N. Y. Dead.

Carroll, John. 1886-87. f Towanda, Pa.

Carroll, Rev. John A. '96. 1892-96. f Torrington, Conn. Ordained Dec. 21, 1901 Trenton Diocese. Died 1924.

Carroll, John J. 1907-09. f Waterbury, Conn. 261 Grove St., Waterbury, Conn.

Carroll, John William. '26. B. A. 1922-26. f Claremont, N. H. B. A. 1926. 151 Joralemon St., Brooklyn, N .Y. (1928)

Carroll, Joseph. 1866-69. Newark Diocese.

Carroll, Rev. Michael. 1884-85. f Winsted, Conn.

Carroll, Rev. Norbert, O. F. M. '24. B. A. 1923-26. Carroll Frederick. f Dorchester, Mass. B. A. 1924. Ordained 1926.

Carroll, Rev. Richard J. '83. B. A. 1877-86. f Winsted, Conn. B. A. 1883. Ordained 1886 Hartford Diocese, Westport, Conn. (1928)

Carroll, Thomas A. 1894-95. f Torrington, Conn. Dead.

Carroll, Rev. Thomas Augustus. '23. 1919-25. f Brooklyn, N. Y. f St. Charles College, Baltimore, Md. Ordained 1925 Lead Diocese. Martin, S. D. (1928).

Carroll, William B. '13. B. A. 1907-13. f St .Joseph, Pa. B. A. 1913.

Carroll, William Henry. '25. 1920-21. f Oil City, Pa. 70 Pearl Ave., Oil City, Pa.

Carter, Roy Robert. '26. 1920-22. f Punxsutawney, Pa. Prep Dip. 1922. 117 Beyer St., Punxsutawney, Pa.

Caruso, Anthony Robert. '30. 1923- f Salamanca, N. Y. Prep Dip. 1926. 172 Rochester St., Salamanca, N. Y.

Carvin, Glenn. 1906-07. f Austin, Pa.

Casazza, Vittorio. 1882-86. f New York City.

Casey, Bernard. 1878-79. f Erie, Pa.

Casey, Christopher Francis. '31. 1927- f New Haven, Conn. 26 Ridge St., New Haven, Conn. (1928)

Casey, Rev. Dennis J. 1920-22. f Ireland. Ordained June 29, 1921. Lead Diocese. Vivian, S. Dak.

Casey, Rev. Edmund. 1878-80. f Holyoke, Mass. Dead.

Casey, Edward. '28. B. S. 1926-27. f Olean, N. Y. B. S. 1928. 840 Bishop St., Olean, N. Y.
Casey, Edward Dominic. '31. 1927- f Wilkes-Barre, Pa. 34 Custer St. (1928).
Casey, Eugene James. 1926- f Johnson City, N. Y. Prep Dip. 1928. 234 Riverside Drive, Johnson City, N. Y.
Casey, George. 1884-87. f Bradford, Pa.
Casey, Ignatius. 1888-95. f Erie, Pa.
Casey, Rev. James. 1871-73. Dead.
Casey, Rev. John. 1869-71. Rochester Diocese. Dead.
Casey, John. 1883-84. f Salamanca, N. Y.
Casey, John. 1878-79. f Erie, Pa.
Casey, Rev. John E. '86. LL. D. 1881-91. f Hinsdale, N. Y. LL. D. 1919. Ordained 1891 Buffalo Diocese. Transferred to Rochester Diocese. St. John's Church, Clyde, N. Y. (1928)
Casey, Joseph. 1888-93. f Erie, Pa.
Casey, Joseph. 1908-10. f Wilkes-Barre, Pa.
Casey, Leo. 1914-15. f Corning, N. Y. Corning, N. Y. (1927)
Casey, Ralph D. S. A. T. C. 1918. f Olean, N. Y.
Casey, Richard. 1866-68.
Casey, Thomas. 1861-65.
Casey, William. 1865-66.
Casey, Rev. William J. 1903-06. f Philadelphia, Pa. f St. Charles Seminary, Overbrook, Pa. Ordained 1906 Arch-diocese of Philadelphia. 8 E. Bertsch St., Lansford, Pa. (1928)
Cashman, George A. '14. B. A. 1912-14. f New York City. B. A. 1914.
Cashman, James Stephen. 1927- f Rochester, N. Y. 68 Arnet Blvd. (1928)
Cassidy, Rev. Charles J. '01. f Portland, Maine. Ordained 1905 Portland Diocese.
Cassidy, Rev. Henry. 1871-72. Dead.
Cassidy, John. 1904-05. f Altoona, Pa.
Cassidy, Rev. John. 1878-80. f E. Providence, R. I. Ordained 1880 Mobile Diocese.
Cassidy, Michael. 1872-77. f New York City.
Cassidy, Normand. '21. 1917-18. f Hornell, N. Y.
Caterini, Pasquali. 1900-01. f Pennsylvania.
Catnes, Alfred John. S. A. T. C. 1918. f Nanticoke, Pa.
Caton, William. 1903-04. f Provincetown, Mass.
Catozzi, James A. 1925- f Buffalo, N. Y. 402 N. Oak St., Buffalo, N. Y.
Catullo, Daniel Henry. '30. 1926- f Yonkers, N. Y. 192 Linden St., Yonkers, N. Y.
Caughlin, Francis Thomas. S. A. T. C. 1918. f Lockport, N. Y.
Cauley, Rev. Charles L. '02. 1900-05. f Erie, Pa. Ordained 1905 Erie Diocese. 130 E. 4th St., Erie, Pa. (1928)

Cauley, Rev. Joseph. '90. 1885-94. f Turtle Point, Pa. Ordained 1894 Erie Diocese. Died May 23, 1920.

Cauley, Rt. Rev. Msgr. Peter M. '84. LL. D. V. G. 1879-87. f Turtle Point, Pa. Ordained 1887 Erie Diocese. LL. D. 1913. Monsignor 1919. V. G. 1921. St. Patrick's Church, 130 E. 4th St., Erie, Pa. (1928)

Cauley, Rev. Stephen Henry. '94. 1889-97. f Turtle Point, McKean Co., Pa. Ordained 1897 Erie Diocese. St. Patrick's Church, 130 E. 4th St., Erie, Pa. (1928)

Caulfield, Rev. Eugene Patrick. '12. B. A. S. T. B. 1907-12. f Honesdale, Pa. t Rome. B. A. 1912. S. T. B., Propaganda, Rome Ordained 1915 Scranton Diocese. Rector, St. Michael's Church, Supt. St. Michael's Industrial School, Hoban Heights, Wyoming Co., Pa. (1928)

Caulton, Daniel . 1907-08. f Pennsylvania.

Caunahan, Dennis. 1867-68.

Caunahan, Matthew. 1867-68.

Caunahan, William. 1870-71.

Cavagnaro, James. 1906-07. f Buffalo, N. Y.

Cavanagh, Jeremiah. '00. 1888-99. f Buffalo, N. Y.

Cavanagh, William. '06. 1903-05. f Norwalk, Conn.

Cavanaugh, George William. '26. 1923-24. f Syracuse, N. Y. 332 Fitch St., Syracuse, N. Y.

Cavanaugh, James Gerard. 1927- f Erie, Pa. 1008 W. Eighth St. (1928)

Cawfield, Adrian. 1913-14. f Olean, N. Y.

Cawley, Rev. Martin J. '03. B. A. 1899-1906. f Archaold, Pa. B. A. 1903. Ordained June 1906 Scranton Diocese. Died Aug. 11, 1924.

Cawley, Rev. Michael. '91. 1886-96. f Archbald, Pa. Ordained 1895 Alton Diocese. Died 1919.

Cawley, Rev. William Lawrence, M. A. 1921-24. f Scranton, Pa. B. A. St. Mary's 1921. M. A. St. Bonaventure 1923. Ordained June 6, 1925 Scranton Diocese. St. Joseph's Church, Minooka, Pa. (1928)

Cerutti, Secundo. 1907-08. f Pennsylvania.

Chadborn, 1865-67.

Chadwick, Everell. 1908-09. f Smethport, Pa.

Chamberlin, William. 1880-81. f Olean, N. Y.

Champlain, G. J. 1871-72.

Charles, Thomas Joseph. '28. B. A. 1924-28. f Lattimer Mines, Pa. B. A. 1928.

Charron, John A. '28. 1925-26. f Turner Falls, Mass. 64 4th St., Turner Falls, Mass.

Chase, Hosea Joseph. '28. 1921-22. f Olean, N. Y.

Chase, Walter Guilford. '26. 1923-24. f Salamanca, N. Y. Broad St., Salamanca, N. Y.

Chepurna, Justin. '25. 1921-24. f Waterbury, Conn. 52 Congress Ave., Waterbury, Conn.

Chevalier, Rev. Alfred J., B. A. 1922-23. f Joliette, Quebec, Can. B. A. Montreal University. Ordained 1922 Ogdensburg Diocese. Prof. St. Mary's Academy, St. Mary's Cathedral, Ogdensburg, N. Y. (1928)

Chisholm, Edward Alexander. 1922-23. f Port Allegany, Pa.

Chittick, Rt. Rev. Msgr. James J. '69. LL. D. 1865-72. f Abington, Mass. LL. D., June 16, 1909. Ordained Dec. 20, 1873 Boston Diocese. Msgr., 1914. Died 1919.

Chodiach, Rev. Louis. 1898-99. f Buffalo, N. Y.

Chojnacki, Stanley Anthony. '28. 1923-24. f Buffalo, N. Y. Prep Dip. 1924. 555 Fillmore Ave., Buffalo, N. Y.

Christ, Very Rev. Henry S. 1886-88. f Sylvan Heights, Harrisburg, Pa. Ordained 1888 Harrisburg Diocese. St. Joseph's Church, Lancaster, Pa. (1928)

Church, Prentice. '20. 1914-17. f Fulton, N. Y.

Churchill, Ralph. 1906-08. f Bradford, Pa.

Cichocki, Francis. 1911-12. f Hudson, Pa.

Cichowski, James B. 1910-11. f Windsor Locks, Conn.

Cichowski, Rev. Stanislaus M. 1909-12. f Buffalo, N. Y. f St. Mary's College, Detroit, Mich. Ordained 1912 Buffalo Diocese. William and Kennedy Rd., P. O. Forks, N. Y. (1928). Chaplain Convent and Orphan Asylum.

Ciechanski, Rev. Anthony Adam. 1919-22. f Buffalo, N. Y. Ordained 1922 Buffalo Diocese. 875 Ridge Road, Lackawanna, N. Y. (1928)

Cimpi, John. 1923-24.

Cis, Rev. John Adam. 1906-07. f Chicago, Ill. San Antonio Archdiocese. Sacred Heart Church, Polonia, Cambria Co., Texas. Lockhart R. F. D. No. 2. (1928)

Civilis, James. 1896-97. f New York City.

Cizyck, Sigismund. '10. 1909-10. f Salamanca, N. Y.

Clabby, Rev. Patrick J. 1867-70. Ordained 1870 Detroit Diocese. Dead.

Clancey, Robert Luke. S. A. T. C. 1918. f Lockport, N. Y.

Clancey, William. 1868-73. f Rochester, N. Y. 5 Emmett St., Rochester, N. Y.

Clancy, J. 1869-70.

Clancy, Maurice P. '31. 1925-27. f Warren, Pa., to Georgetown University. Foreign Commerce. Prep Dip. 1927. 320 Union St., Warren Pa. (1928).

Clancy, Rev. William, O. F. M. '24. B. A. 1924-27. Clancy, Anthony. Philadelphia, Pa. B. A. 1924. Ordained 1927.

Clare, Felix. '17. 1909-18. f Allegany, N. Y. Allegany, N. Y. (1928)

Clare, Michael. 1873-74.

Clarey, Eugene Edward. 1917-18. f Hartford, Conn.

Clarey, Francis Joseph. 1927- f Perth Amboy, N. J. 260 Maple St. (1928)

Clarey, P. 1873-74.

Clark, Rev. Harold Aloysius. '18. M. A. 1918-21. f New Haven, Conn. B. A. 1918. M. A. 1920. Ordained 1921 Leavenworth Diocese. 448 College Ave., New York City. (1928)

Clark, James. 1911-14. f Norwalk, Conn.

Clark, Thomas. 1890-94. f Buffalo, N. Y.

Clark, William P. '28. 1923-24. f New Haven, Conn. 45 Mansfield Ave., New Haven, Conn.

Clarke, Michael. '20. 1912-17. f Ashley, Pa. 70 Cook St., Ashley, Pa.

Clarke, Rev. Thomas. 1871-80. f Choconut, Pa. Erie Diocese. Dead.

Clarke, Wesley. 1926-27

Clarkin, Thomas Joseph. 1922-23. f Brooklyn, N. Y. 434 61st St., Brooklyn, N. Y.

Clary, James. 1874-75. f New York City.

Clasgens, Aloysius E. '26. B. S. 1925-26. f Rochester, N. Y. f Mechanic's Institute and U. of R. B. S. 1926. Electrical Engineer, Rochester Gas and Electric Co., 256 Clifton Ave., Rochester, N. Y. (1927)

Cleary, Edward Nathaniel. '24. B. S. 1919-24. f Bridgeport, Conn. B. S. 1924.

Cleary, James. 1873-75. f New York City. Died 1925.

Cleary, James W. '30. 1925-26. f Rochester, N. Y. Prep Dip. 1926.

Cleary, Michael. 1872-73.

Cleaver, Charles. 1890-92. f Allegany, N. Y.

Cleaver, William. '03. 1897-01. f Allegany, N. Y.

Clements, Anthony. '31. 1925- f Italy. 558 W. Mahoning St., Punxsutawney, Pa.

Clements, William. 1883-85. f Rock City, N. Y.

Clifford, Hugh James. S. A. T. C. 1918. f Lockport, N. Y.

Clifford, Michael. 1878-79. f Ireland.

Clinton, Bernard F. '30. 1926- f Rochester, N. Y. 501 Lyell Ave., Rochester, N. Y.

Clogue, George F. 1923-24. f Olean, N. Y. 120 N. 5th St., Olean, N. Y.

Cloke, Nicholas. 1894-96. f New York City.

Clune, Francis Raphael. '30. 1924- f Carbondale, Pa. 181 Dundaff St., Carbondale, Pa.

Clune, Rev. John J. '00. 1893-1903. f Norwalk, Conn. Ordained Dec. 1903 Dubuque Diocese, Lawler, Ia. (1928).

Clune, Thomas J. '94. M. A., D. D. S. 1888-94. f Norwalk, Conn. B. A. 1894. M. A. 1910. Dentist, S. Norwalk, Conn. (1928).

Cluney, James. 1869-70.

Clyde, Cyril Cleveland. S. A. T. C. 1918. f Bradford, Pa.

Clyne, Rev. James A. '94. B. A. 1889-94. f Wallingford, Conn. B. A. 1894. Ordained Dec. 18, 1897 Hartford Diocese, to Sulpician Seminary, Paris. t Lazarist College, Genoa. Died Dec. 31, 1905.

Coast, Oschen. 1884-89. f Olean, N. Y.

Cobb, Clement Charles. 1927- f Olean, N. Y. 120 Fulton St. (1928).

Cobb, Sheldon. 1902-03. f Jamestown, N. Y.

Coderre, Armand D. '24. B. A. 1922-25. f Holyoke, Mass. B. A. 1924. 145 Suffolk St., Holyoke, Mass.

Codyre, Rev. John L. 1876-77. f Ireland. Ordained 1877 Rochester Diocese. Retired.

Coffey, Henry. 1902-05. f Winsted, Conn. Winsted, Conn. (1927)

Coffey, Jerome J. '27. B. A. 1921- f Elmira, N. Y. B. A. 1927. 510 W. Gray St. (1927)

Coffey, John Edward. '23. B. A. 1915-23. f Elmira, N. Y. Prep Dip. 1917. B. A. 1923. 510 W. Gray St., Elmira, N. Y.

Coffey, Joseph Patrick. 1922-23. f Limestone, N. Y.

Coffey, Robert J. 1922-28. f Elmira, N. Y. Pre-Med. 1928. 510 W. Gray St. (1928).

Coffey, Thomas. 1904-05. f Hartford, Conn.

Coghlan, Charles H. '28. B. A. 1922-28. f Buffalo, N. Y. Prep Dip. 1924. B. A. 1928. 2064 Niagara St., Buffalo, N. Y.

Coghlan, Joseph. 1869-70.

Coghlan, Timothy. 1869-70.

Coghlin, Alexander. 1900-01. f Bridgeport, Conn.

Coghlin, Philip. 1910-11. f Chicago, Ill.

Colagioia, Rev. Paschal L. '19. M. A. 1916-23. f Susquehanna, Pa B. A. 1919. M. A. 1921. Ordained 1923 Buffalo Diocese. 144 Maryland St., Buffalo, N. Y. (1928).

Colan, James. 1872-74.

Cole, John Clarence. '31. 1926- f Rochester, N. Y. Prep Dip. 1927. 184 Scottsville Rd., Rochester, N. Y.

Colella, Joseph. 1905-08. f Pittsburg, Pa.

Colella, Peter. 1905-08. f Pittsburg, Pa.

Coleman, Edward. 1865-67. f Cincinnati, O.

Coleman, Eugene Joseph. '26. B. A. 1923-26. f Carbondale, Pa. B. A. 1926. 95 Washington St., Carbondale, Pa. Faculty, Vandley High School, Vandley, Pa. (1928).

Coleman, Francis Patrick. '27. 1919-21. f Sharon, Pa. 499 A St., Sharon, Pa. Crucible Iron & Steel Co., Canton, O. (1928).
Coleman, Henry. 1901-02. f Carbondale, Pa.
Coleman, Henry. 1909-10. f Carbondale, Pa.
Coleman, James. 1872-73. f Cincinnati, O.
Coleman, John Henry. '31. 1927- f Sharon, Pa. 499 A St. (1928).
Coleman, Rev. Thomas. 1874-76. f Brooklyn, N. Y. Ordained 1876 Hartford Diocese. Dead.
Coleman, William. 1907-13. f Athens, Pa.
Colgan, Francis. 1893-94. f Corning, N. Y.
Colgan, James. 1894-97. f Corning, N. Y.
Colgan, John. 1878-79. f Bridgeport, Conn.
Colgan, Patrick. 1891-92. f Corning, N. Y.
Colgan, Peter. 1874-75. f Corning, N. Y.
Colge, 1868-70.
Coll, Rev. William. 1878-82. f Warren, R. I. Ordained 1882 St. Joseph Diocese. Dead.
Collan, Bernard. 1872-74. f Seneca Falls, N. Y.
Colleran, Rev. Patrick. 1900-01. f Brooklyn, N. Y. Ordained June 9, 1901 Concordia Diocese. Dead.
Colligan, Edward. 1904-08. f Olean, N. Y. 514 W. Henley St., Olean, N. Y.
Colligan, Rev. James W. '07. B. A. 1901-10. f Allegany, N. Y. B. A. 1907. Ordained June 1910 Buffalo Diocese. Olcutt, N. Y. (1928).
Colligan, Joseph. 1900-03. f Allegany, N. Y.
Colligan, Michael. 1866-68. f Allegany, N. Y.
Colligan, Rev. Michael Edward. '02. B. A. 1896-05. f Allegany, N. Y. B. A. 1902. Ordained 1905 Buffalo Diocese. 205 Esser Ave., Buffalo, N. Y. (1928).
Collins, Albert Bernard. '23. B. S. 1917-23. 1927- f Allegany, N. Y. B. S. 1923.
Collins, Rev. Anthony J., M. A., Ph. D. 1911-16. f Scranton, Pa. B. A. LaSalle 1910. M. A. St. Bonaventure, 1913. Ph. D., St. Bonaventure 1917 Ordained Dec. 21, 1916 Scranton Diocese. Died Nov. 8, 1918.
Collins, Arthur Joseph. S. A. T. C. 1918. f Shelton, Conn.
Collins, Charles. '08. 1902-05. f Austin, Pa. Died Sept. 8, 1914.
Collins, Charles Patrick. '25. 1921-22. f Scranton, Pa. Prep Dip. 1921. 934 Oak St., Scranton, Pa.
Collins, Clarence. '15. 1911-13. f Austin, Pa. Austin, Pa. (1928).
Collins, Clyde Weston. 1926- f Weston Mills, N. Y.
Collins, Rev. Cornelius. '04. 1906-08. f E. Brockton, Mass. Ordained June 13, 1908. Brooklyn Diocese. 8 4th St., Woodside, L. I., N. Y. (1928).
Collins, Edward. 1874-75. f Allegany, N. Y. Dead.

Collins, Edward Paul. '31. 1926- f Allegany, N. Y. Allegany, N. Y. (1928).
Collins, F. 1873-74. Dead.
Collins, Francis Joseph. 1920-21. f Allegany, N. Y.
Collins, George, M. D. '10. 1906-08. f Austin, Pa. Avon, N. Y.
Collins, James. 1870-72.
Collins, John. 1866-68.
Collins, John. 1893-94. f Allegany, N. Y.
Collins, John. 1911-14. f Austin, Pa. Austin, Pa. (1927).
Collins, John Joseph. '23. 1919-21. f Olean, N. Y. Pre- Med. 1921. 914 W. Henley St., Olean, N. Y.
Collins, Leon. 1912-14. f Allegany, N. Y. Died Jan. 21, 1928.
Collins, Michael. 1866-67.
Collins, Michael. 1893-94. f White Plains, N. Y.
Collins, Peter. 1866-67.
Collins, Raymond Joseph. '22. 1918-20. f Olean, N. Y. 7th and Irving St., Olean, N. Y. Optometrist, Olean, N. Y.
Collins, Robert Byrnes. '30. 1926- f Norwich, N. Y. 22 Sheldon St., Norwich, N. Y.
Collins, Stephan. 1873-75.
Collins, Thomas, B. A. '20. 1916-20. f Olean, N. Y. Prep Dip. 1917. B. A. 1920. t Albany Law School. Attorney, Justice of the Peace. 1111 W. State St., Olean, N. Y.
Collins, William Joseph. '26. 1922-23. f Amsterdam, N. Y. 56 Greene St., Amsterdam, N. Y.
Collory. 1869-70.
Colmy, Edward James. '28. 1923-27. f Rochester, N. Y. Prep Dip. 1925. 90 Avondale Park, Rochester, N. Y.
Colson, James. 1897-02. f New York City.
Colwell, Ernest V. 1909-10. f New Haven, Conn. 243 Columbus Ave., New Haven, Conn.
Coman, C. 1867-68.
Comiskey, Joseph F. '26. 1924- f Ogdensburg, N. Y.
Commings, Frederick. 1888-89. f Mechanicsville, Pa.
Compagne, Michael. '28. 1921-23. f Buffalo, N. Y.
Companion, Alfred Arthur. '25. B. A. 1921-25. f Claremont, N. H. to Fordham Law. B. A. 1925. 279 Ridgewood Ave., Newark, N. J. Crucible Steel Company of America, Harrison, N. J. (1928).
Conaty, Rev. B. 1872-73. Boston Diocese.
Conboy, John. 1918-19. f Allegany, N. Y .
Conboy, Joseph. 1913-15. f Erie, Pa.
Conboy, Michael. 1886-89. f New Haven, Conn.
Concannon, Rev. John. 1870-71. f Boston, Mass. Ordained 1871 Dubuque Diocese. Dead.
Condon, Gerald. '26. 1922-23. f Susquehanna, Pa. 417 Washington St., Susquehanna, Pa.

Condon, Ralph. 1901-03. f Pennsylvania.
Condon, Richard. 1865-67.
Condren, Joseph Lawrence. '30. 1926- f Burt, N. Y. R. F. D.
Condriet, Amie. 1888-90. f Frenchville, Pa.
Condriet, Hilary. 1891-93. f Frenchville, Pa.
Conihan, Charles. 1897-98. f Uxbridge, Mass.
Conklin, Timothy. 1873-75.
Conlay, Robert. 1879-81. f Providence, R. I.
Conley, Thomas William. '31. 1926- f Rochester, N. Y. Prep Dip. 1927. 22 Amherst St., Rochester, N. Y.
Conley, Rev. William J. 1883-91. f Lonsdale, R. I.
Conlin, James. 1866-67.
Conlin, Rev. James H. '96. LL. D. 1894-99. f Philadelphia, Pa. B. A. 1896. LL. D., 1919. Ordained 1899 Erie Diocese. Died Nov. 8, 1923.
Conlin, Thomas. 1897-98. f Philadelphia, Pa.
Conlin, Rev. Thomas J. '91. 1888-95. f Lattimer, Pa. Ordained 1894 Pittsburg Diocese. Braddock, Pa. (1928).
Conlon, Edward. S. A. T. C. 1918. f Scranton, Pa.
Conlon, Edward Francis. '30. 1926- f Waterbury, Conn. Penn St. (1928).
Conlon, James. 1889-99. f Philadelphia, Pa.
Conlon, John. 1873-75.
Conlon, John. 1892-95. f Pennsylvania.
Conlon, Joseph Francis. '29. 1925- f Dorchester, Mass. 9 Blackstone Terrace, Newton, Mass.
Conlon, Richard. 1916-17. f LeRoy, N. Y.
Conlon, William. 1893-94. f New York.
Conlon, William Aloysius. 1921-22. f Waterbury, Conn. 57 Maple St., Waterbury, Conn.
Connatty, B. 1867-72.
Connealy, Rev. Patrick. '82. B. A. 1880-95. f Philadelphia, Pa. B. A. 1882. Ordained 1885 Kansas City Diocese. Dead.
Connell, John Francis. S. A. T. C. 1918. f Olean, N. Y.
Connell, John J. 1880-81. f Olean, N. Y. 118 W. Sullivan St., Olean, N. Y.
Connell, Maden. 1867-68.
Connell, Richard. 1866-67.
Connelly, Edward. 1910-11. f Connecticut.
Connelly, Rev. Edward T. 1883-87. f New Haven, Conn. Ordained 1887 Covington Diocese. Died 1907.
Connelly, Rev. Francis J. 1883-85. f Philadelphia, Pa. Wilmington Diocese. Union St. and Gilpin Ave., Wilmington, Del. (1928).
Connelly, James. 1904-05. f Elmira, N. Y.
Connelly, James. 1880-82. f New York City.
Connelly, James. 1894-95. f New York City.

Connelly, John Edward. '32. 1926- Prep Dip. 1928. f Fillmore, N. Y.
Connelly, M. 1866-67. f Paterson, N. J.
Connelly, Rev. Peter. 1880-83. f Jersey City, N. J. Ordained 1883 St. Joseph Diocese. Dead.
Connelly, Rev. P. L. 1866-69. f Jersey City, N. J. Newark Diocese. Dead.
Connelly, Thomas Arthur. S. A. T. C. 1918. f Bradford, Pa.
Connelly, Thomas Joseph. '28. 1920-22. f Salamanca, N. Y. 208 Jefferson Ave., Salamanca, N. Y.
Connelly, Timothy Michael. '31. 1925- f Elmira, N. Y. 210 Fulton St., Elmira, N. Y. (1928).
Connerty, B. 1867-68.
Conney, C. T. 1914-15. f Emporium, Pa.
Connolly, Edmund. 1911-12. f Rochester, N. Y.
Connolly, Edward J. 1907-11. f Waterbury, Conn. 16 Courtland St., Nashua, N. H. (1927).
Connolly, James. 1876-77. f New York City.
Connolly, James Patrick. '31. 1926- f Brooklyn, N. Y. Prep Dip. 1927. 195 E. 2nd St., Brooklyn, N. Y.
Connolly, John James. 1921-23. f Minooka, Pa. 3248 Birney Ave., Minooka, Pa.
Connolly, John Louis. 1927- f Olean, N. Y. 401 E. State St. (1928).
Connolly, Joseph Lawrence. '27. B. S. S. A. T. C. 1918. 1919-27. f Salamanca, N. Y. to Georgetown Medical. B. S. 1927. 57 Monroe St., Salamanca, N. Y.
Connolly, Joseph Patrick. '25. 1921-23. f Clifton, N. J. Prep Dip. 1927. 195 E. 2nd St., Brooklyn, N. Y.
Connolly, Rev. Lawrence. 1869-70. f Paterson, N. J. Dead.
Connolly, Maurice J. '11. 1906-07. f New Haven, Conn.
Connolly, Rev. Patrick. 1892-94. f Chicago, Ill.
Connolly, Peter. 1878-79. f Ireland.
Connolly, Robert. 1878-79. f Providence, R. I.
Connolly, William. 1878-79. f New York City.
Connolly, William Gerard. '30. 1926- f Scranton, Pa. 529 Third St., Scranton, Pa.
Connolly, William James. 1925-26. f Clifton, N. J. 92 Madison Ave., Clifton, N. J. t Georgetown Dental School.
Connor, Daniel. 1881-85. f Milford, Conn.
Connor, J. 1866-68.
Connor, James. 1890-91. f Willimantic, Conn.
Connor, James D. 1907-09. f Kensington, Conn.
Connor, Jeremias Frederick. '31. 1927- f Syracuse, N. Y. 339 Fitch St. (1928)
Connor, Rev. Joseph P. '15. B. A. 1912-15. f Kingston, Pa. B. A. 1915. Ordained 1919 Newark Diocese. 1 Eagle Rock Road, W. Orange, N. J. (1928).

Connor, Michael. 1890-91. f Willimantic, Conn.
Connor, Raymond. 1909-13. f New Castle, Pa.
Connor, William. 1872-73.
Connors, Rev. Francis J. 1917-20. f Schenectady, N. Y. f Sem. Montreal. Ordained June 3, 1920. Ogdensburg, N. Y. St. Mary's Church, Church St., W. Leyden, N. Y. (1928).
Connors, Martin A. '28. 1920-25. f Pittston, Pa. Prep Dip. 1925.
Connors, Raymond F. '28. 1922-23. f Buffalo, N. Y. 14 Lilac St., Buffalo, N. Y.
Connors, Thomas D. 1907-09. f Erie, Pa.
Conran, Rev. John. 1892-94. f Wellsville, O. Dead.
Conroe, John Sidney. '22. 1919-20. f Cambridge Springs, Pa.
Conron, John Francis. 1927- f Norwich, N. Y. 31 Pleasant St. (1928).
Conroy, Adam. 1872-74. f Albany, N. Y.
Conroy, Daniel Francis. '30. 1925-26. Prep Dip. 1926. f Norwich, N. Y. 31 Elm St., Norwich, N. Y.
Conroy, Thomas. 1904-05. f Corning, N. Y.
Conry, Rev. James. '84. 1882-86. f Marlborough, Mass. Dead.
Consedine, Francis. 1895-97. f Olean, N. Y. 201 Irving St., Olean, N. Y.
Consedine, John. 1878-79. f Westfield, N. Y.
Consedine, Norman John . '31. 1926- f Olean, N. Y. 201 Irving St., Olean, N. Y.
Considine, Charles Anthony. S. A. T. C. 1918. f Erie, Pa.
Conti, Louis J. S. A. T. C. 1918. f Renova, Pa.
Contois, Rev. Henry Leonidas. '20. M. A. 1918-24. f Hinckley, N. Y. B. A. 1920. M. A. 1923. Ordained 1924. Syracuse Diocese, Oswego, N. Y. (1928).
Conway, Bernard, 1873-79. f Philadelphia, Pa.
Conway, Fred. 1874-75.
Conway, Hugh Aloysius. '28. 1924-25. f Forest Hills, Mass. 59 Walk Hill St., Forest Hills, Mass.
Conway, James. 1912-13. f Wilkes-Barre, Pa.
Conway, James Charles. S. A. T. C. 1918. f Wilkes-Barre, Pa.
Conway, Rev. John B. '01. 1898-1902. f Uxbridge, Mass. Ordained 1901 Trenton Diocese. Merchantville, N. J. (1928).
Conway, Rev. John F. '02. B. A. 1900-02. f Rockville, Conn. B. A. 1902. Ordained Dec., 1905 Hartford Diocese. Dead.
Conway, Rev. John T. '05. B. A. 1900-05. f Wilkes-Barre, Pa. B. A. 1905. Ordained Nov. 28, 1908 at American College Rome, Scranton Diocese. Died Aug. 1, 1909.
Conway, Joseph. 1907-09. f Roxbury, Mass.
Conway, Rev. Thomas A. '17. M. A. 1911-21. f Wilkes-Barre, Pa. B. A. 1917. M. A. 1919. Ordained May 21, 1921 Kansas City Diocese. Died 1923.

Conway, Vincent M. '26. 1922-23. f Wilkes-Barre, Pa. c|o Bresnihan, Kellogg, Ida. (1928).

Conway, Rev. Walter J., M. A. 1923-27. f Turner Falls, Mass. B. A. Holy Cross. M. A. St. Mary's. Ordained Dec. 1926 Erie Diocese. 225 W. 9th St., Erie, Pa. (1928).

Cook, Joseph M. '18. B. A. 1912-18. f Lowville, N. Y. B. A. 1918. Bellfontaine, O. Editor Index Republican. (1928).

Cooke, Michael. '16. 1912-13. f Scranton, Pa.

Cooney, Rev. Cornelius Thomas. '15. B. A. 1910-18. f Renova, Pa. B. A. 1915. Ordained May 18, 1918 Erie Diocese. 310 N. Center St., Grove City, Pa. (1928).

Cooney, Eugene. 1876-77. f Sartville, Pa.

Cooney, James Edward. '22. 1918-23. f Salamanca, N. Y. 176 River St., Salamanca, N. Y.

Cooney, Lawrence Andrew. '28. 1917-25. f Allegany, N. Y.

Cooney, Simon. 1890-91. f Randolph, N. Y.

Cooney, Terrence Charles. '30. 1921-23. f Allegany, N. Y.

Cooney, Thomas, 1909-10. f Pennsylvania.

Cooper, Cyril Herman. '29. 1924- f Meadville, Pa. 259 Allegheny St., Meadville, Pa.

Cooper, George. 1889-90. f Buffalo, N. Y.

Corbett, Edward. 1912-13. f Wilkes-Barre, Pa.

Corbett, Robert E. '28. 1924-25. f Conklin, N. Y.

Corby, John. 1878-79. f Arcade, N. Y.

Corcoran, Bertram E. S. A. T. C. 1918. f Renova, Pa.

Corcoran, Charles. 1892-94. f New Albany, Pennslyvania.

Corcoran, John. 1915-16. f New York City.

Corcoran, John F. 1878-80. f New Haven, Conn.

Corcoran, William. 1879-80. f Poughkeepsie, N. Y.

Cordon, Thomas. 1891-95. f Birmingham, Conn. Dead.

Corallo, Charles. 1909-10. f Brooklyn, N. Y.

Corrigan, Edward. B. A. 1927- f Pittston, Pa. f St. Thomas College, Scranton. B. A. St. Thomas, Scranton. 50 Ford St., Browntown, Pa. (1928).

Corrigan, Emmett Francis. '27. 1919-23. f Olean, N. Y. 119 N. 4th St., Olean, N. Y.

Corrigan, John Joseph. '26. B. S. 1922-26. f Wilkes-Barre, Pa. Prep Dip. 1924. B. S. 1926. Wilkes-Barre, Pa. (1928).

Corrigan, Michael. 1873-74.

Corvin, Glenn. 1906-07. f Austin, Pa.

Cosgrove, Francis John. '21. 1916-22. f Clearfield, Pa. 1108 Daisy St., Clearfield, Pa.

Cosgrove, Rev. Francis Joseph, M. A. 1919-23. f New York City. f Niagara University. B. A. 1919 Niagara. M. A. 1921 St. Bonaventure. Ordained 1923 Trenton Diocese. 104 Center St., Perth Amboy, N. J. (1928).

Cosgrove, Francis M. '21. 1917-18. f Hornell, N. Y.

Cosgrove, James. 1889-90. f Philadelphia, Pa.

Cosgrove, Rev. Patrick J. 1869-73. f Ireland. Ordained 1873 Erie Diocese. Died Oct. 20, 1905.

Cosgrove, Rev. Thomas, O. F. M., Litt. D. 1887-96. Cosgrove, James. f New Castle, England. Ordained 1896. Litt. D. Nov. 8, 1923. Franciscan Monastery, Butler, N. J. (1928).

Costello, Rev. Charles A. '18. 1914-16. 1921-22. f Middletown, N. Y. Ordained 1922 Erie Diocese. St. Catherine's Church, 116 S. State St., DuBois, Pa. (1928).

Costello, Edward Paul. '30. 1926- f Geneseo, Pa. 29 Second St., Geneseo, N. Y.

Costello, Rev. Francis Anthony, M. A. 1923-27. f Hazelton, Pa. M. A. 1926. Ordained 1927 Scranton Diocese. St. Vincent's Rectory, 101 Church St., Plymouth, Pa. (1928).

Costello, Francis J. 1923-24. f Santa Barbara, Calif.

Costello, James. 1862-69.

Costello, John. 1882-83. f Binghamton, N. Y.

Costello, John Dennis. S. A. T. C. 1918. f Lockport, N. Y.

Costello, Rev. John Francis. '19. B. A. 1918-23. f Syracuse, N. Y. B. A. June 15, 1927. Ordained 1923 Omaha Diocese. Sacred Heart Church, 2212 Binney St., Omaha, Neb. (1928).

Costello, Very Rev. John L. '68. LL. D. 1861-72. f Williamsport, Pa. LL. D. June 16, 1909. Ordained 1872 Scranton Diocese. 415 Walnut St., Williamsport, Pa. (1928).

Costello, Matthew John. '31. 1927- f Syracuse, N. Y. 443 Tennyson Ave. (1928).

Costello, Michael J. 1895-99. f Buffalo, N. Y.

Costello, Patrick H. 1867-68.

Costello, Thomas V. '30. 1925-26. f Genesee, N. Y. Prep Dip. 1926. 29 Second St., Genesee, N. Y.

Costello, William. 1897-99. f Pennsylvania.

Costello, William Henry. '23. 1917-20. f West Hickory, Pa. Prep Dip. 1919.

Costigan, Rev. Michael Thomas. '26. B. A. 1924-25. f Brockport, N. Y. B. A. 1926 St. Bonaventure. Ordained 1925 Lead Diocese. Sacred Heart Church, Strool, S. Dak. (1928).

Cotazzi, Joseph A. 1925-26. f Buffalo, N. Y.

Cotella, Louis. 1905-07. f Pittsburg, Pa.

Cotter, Edmund. '28. 1925-26. f Amsterdam, N. Y. t St. Bernard's Seminary, Rochester, N. Y. 82 Union St., Amsterdam, N. Y.

Cotter, Richard Leo. 1927- f Butler, N. J. Butler, N. J. (1928).
Cottrino, Stephen Paschal. S. A. T. C. 1918. f Nanticoke, Pa.
Coughlan, Thomas W. f Watertown, Mass.
Coughlin, Andrew. 1900-01. f Connecticut.
Coughlin, Francis. S. A. T. C. 1918. f Nanticoke, Pa.
Coughlin, Rev. Francis P. '04. B. A. 1902-07. f Belfast, N. Y. B. A. 1904. Ordained Trinity 1907 Erie Diocese. 2635 Buffalo Rd., Westleyville, Pa. (1928).
Coughlin, John H. '29. 1924-25. f Richmond Hills, L. I. 8421 110th St., Richmond Hills, L. I.
Coughlin, Joseph J. 1870-71.
Coughlin, Timothy. 1871-72.
Couhig, Clinton Cadwell. 1926-27. f Lackawanna, N. Y. 898 Ridge Rd., Lackawanna, N. Y. t Canisius College.
Coulson, James. 1898-99. f New York.
Coultis, Francis. 1909-12. f Pittsburg, Pa.
Counihan, Charles. 1897-98. f Worchester, Mass.
Couran, Rev. John. 1895-96. f Wellsville, O. Ordained 1896 Erie Diocese. Dead.
Courtney, James. 1883-88. f Lowell, Mass.
Courtney, Rev. James J. 1914-15. f Holyoke, Mass. Ordained 1925 Springfield Diocese. 260 State St., Springfield, Mass. (1928).
Coveney, Rev. Charles M. '16. M. A. 1912-16. f Athens, Pa. B. A. 1916. M. A. 1919. Ordained May 29, 1920 Syracuse Diocese. 257 E. Onondaga St., Syracuse, N. Y. (1928).
Covington, Francis Leonard. '27. 1919-21. f Herkimer, N. Y.
Cowan, Henry. 1891-92. f Buffalo, N. Y.
Cowan, John J. 1908-09. f New York City, N. Y.
Cowley, Rev. John P. 1922-23. f Philadelphia, Pa. Ordained 1925 Lead Diocese. St. Anthony's Church, Fairpoint, S. D. (1928).
Cox, Edward. '92. B. A. 1886-92. f New York City, N. Y. B. A. 1892. 288 W. 12th St., New York City.
Cox, James. 1867-68.
Coyle, Andrew. 1890-96. f Pawtucet, R. I. Dead.
Coyle, Bernard. 1894-97. f Pennsylvania.
Coyle, Bruce James. M. D. '11. B. A. 1905-10. f Windsor Locks, Conn. B. A. 1911. 1691 Main St., Bridgeport, Conn.
Coyle, Charles Francis. '30. 1926- f Rochester, N. Y. 46 Mead St., Rochester, N. Y. (1928).
Coyle, Daniel. 1875-77. f County Caven, Ireland.
Coyle, Rev. Francis J. '91. 1887-91. f New Haven, Conn. Pittsburg Diocese. Dead.
Coyle, George E. '06. Ph. D. 1903-05. f Waterbury, Conn. t Louvain 1905. Ph. D. 1910 Louvain. Ordained July, 1910 Hartford Diocese. Prof. St. Thomas Seminary, Hartford. Died July 18, 1911.

Coyle, John. 1912-15. f Scio, N. Y. Scio, N. Y. (1927).
Coyle, Joseph Michael. '27. 1921-23. f Genesee, Pa. Prep Dip. 1923.
Coyle, Joseph Michael. S. A. T. C. 1918. f Jessup, Pa.
Coyle, M. 1865-67.
Coyle, Owen. 1874-77. f Ireland.
Coyle, Philip. 1895-98. f Pennsylvania.
Coyle, Very Rev. Dean Richard, LL. D. 1866-69. f Scio, N. Y. LL. D. June 16, 1909. Buffalo Diocese. Died 1914.
Coyle, Victor William. '25. B. S. D. D. S. 1919-25. f Scio, N. Y. Prep Dip. 1921. B. S. 1925. t U. of B. D. D. S. U. of B. 1927. 570 Delaware Ave., Buffalo, N. Y. Dentist. (1928).
Coyle, Walter H., LL. D. f New York City. LL. D. June 15, 1926.
Coyle, Wilfred James. '22. B. S. 1917-22. f Scio, N. Y. B. S. 1922. Principal Centralized School, Richburg, N. Y. (1928).
Coyle, Rev. William E. '12. B. A. 1907-15. f Windsor Locks, Conn. B. A. 1912. Ordained June 10, 1915 Erie Diocese. Chaplain U. S. A. World War. Driftwood, Pa. (1928).
Coyne, Cyril A. '28. 1924-25. f Scranton, Pa. 1552 Mulberry St., Scranton, Pa.
Coyne, James. 1866-67.
Coyne, Rev. Thomas J. '85. 1880-89. f New York City. Ordained 1890 Dallas Diocese. St. Joseph's Church, Cleburne, Texas. (1928).
Coyne, William Mervin. '27. 1925-26. f Bridgeport, Conn. 1172 Nobe Ave., Bridgeport, Conn.
Craig, Rev. John H. '92. B. A. 1890-95. f Pittston, Pa. B. A. 1892. Ordained 1894 Erie Diocese. Stoneboro, Pa. (1928).
Craig, John Robert. 1927- f Bronx, N. Y. 1535 Westchester Ave. (1928).
Craig, Rev. Leo Joseph. '23. B. A. 1919-27. f Pittston, Pa. B. A. 1923. Ordained May 29, 1927 Scranton Diocese. St. Philomena's Church, Hawley, Pa. (1928).
Cram, Henry. '29. 1922-23. f Allegany, N. Y.
Crandall, Harold Charles. S. A. T. C. 1918. f Olean, N. Y.
Crandall, Merle Thurston. '29. 1923-24. f Olean, N. Y. 427 Second Ave., Olean, N. Y.
Crane, Anthony. 1904-05. f Pennsylvania. Dead.
Cranney, Joseph. 1908-09. f DuBois, Pa.
Cranney, Rev. Patrick J. '98. 1893-01. f DuBois, Pa. Ordained 1901 Erie Diocese. Died Jan. 24, 1912.
Cranney, Peter. 1904-08. f DuBois, Pa. DuBois, Pa. (1927).
Cranny, Dennis. 1904-05. f DuBois, Pa.
Cranston, William. 1906-07. f Avoca, Pa.
Craven, Charles E. 1861-62.
Craven, Cornelius. 1869-70.

Craven, John. 1872-73. t Troy Seminary.
Crawe, Leo Eldridge. S. A. T. C. 1918. f Johnsonburg, Pa.
Crawe, Michael J. S. A. T. C. 1918, f Lockport, N. Y.
Crawford, William. 1881-82. f Ellicottville, N. Y.
Creamer, Rt. Rev. Msgr. Matthew. 1882-84. f Salem, Mass. Ordained 1883 Manchester Diocese. St. Patrick's Church, Nashua, N. H. (1928).
Crean, Martin A. '29. 1925-26. f Waterbury, Conn. 66 Fuller St., Waterbury, Conn.
Creaton, John. 1891-92. f Clearfield, Pa.
Creegan, John. 1875-76. f Genesee, Mich.
Creegan, John. 1878-81. f Port Jervis, N. J.
Crego, Raymond George. 1923-24. f Olean, N. Y. 508 N. First St., Olean, N. Y.
Creighton, Francis Sylvester. '27. B. S. 1921-25. f Elmira, N. Y. Prep Dip. 1923. B. S. 1927. t Georgetown Medical. 360 W. 1st St., Elmira, N. Y.
Crimmens, Rev. George A. '03. B. A. 1895-05. f Boston, Mass. B. A. 1903. Ordained Trinity 1906 Buffalo Diocese. Chaplain U. S. A. World War. 500 Parker Ave., Buffalo, N. Y.
Cristadora, Alexander. 1861-63.
Criswell, George Adelbert. S. A. T. C. 1918. f Lockport, N. Y.
Critter, Harold G. S. A. T. C. 1918. f Wilkes-Barre, Pa.
Crivello, Joseph. 1916-18. f Punxsutawney, Pa.
Cronin, Charles. '29. 1921-22. f Boston, Mass.
Cronin, Daniel. 1869-70.
Cronin, David Joseph. 1922-23. f Wellesley, Mass.
Cronin, John Campbell. 1915-17. f Elmira, N. Y. 202 W. Washington St., Elmira, N. Y.
Cronin, Patrick Joseph. '29. 1925- f Corning, N. Y. 252 W. 1st St. Corning, N. Y.
Cronin, Timothy. 1867-70.
Crosetto, Edward. 1916-17. f Wellsboro, Pa. Wellsboro, Pa. (1927).
Crotti, Rev. William Aloysius. '21. M. A. 1919-25. f Olyphant, Pa. f St. Thomas, Scranton. B. A. 1921. M. A. 1923. Ordained July 6, 1925 Scranton Diocese. Church of Our Lady of Mt. Carmel, Fallbrook St., Carbondale, Pa. (1928).
Crotty, Joseph James. '24. 1918-19. f Elmira, N. Y. Prep Dip. 1919. 614 Pennsylvania Ave., Elmira, N. Y. (1927).
Crotty, Thomas. '20. 1914-18. f Buffalo, N. Y.
Crougen, Daniel. 1865-66.
Crouipi, Daniel. 1866-67.
Crowe, Rev. Tobias A. '03. 1900-05. f Waterville, N. Y. Ordained 1907 Louisville Diocese. Died Sept. 4, 1907.

Crowley, Rev. Charles L. '17. B. A. 1912-21. f Turtle Point, Pa. B. A. 1917. Ordained 1921 Erie Diocese. St. Patrick's Church, 130 E. 4th St., Erie, Pa. (1928).

Crowley, Rev. Fintan, O. F. M. '23. M. A. 1921-24. Crowley, Leo. f Buffalo, N. Y. B. A. 1923. M. A. 1924. Ordained 1924.

Crowley, Rev. Francis E., M. A. 1924- f Buffalo, N. Y. M. A. 1926. Ordained Dec. 17, 1927 Buffalo Diocese. 42 Central Ave., Batavia, N. Y. (1928).

Crowley, Rev. Gentle, O. F. M. '18. M. A. 1914-21. Crowley, James Edward. f Olean, N. Y. B. A. 1918. M. A. 1920. Ordained 1921 Buffalo Diocese. St. Joseph's Seminary, Calicoon, N. Y.

Crowley, Gerald Malachy. '31. 1927- f Olean, N. Y. 1 Edward Court. (1928).

Crowley, Rev. James Edward. '18. M. A. 1914-21. f Olean, N. Y. t Franciscan Novitiate. B. A. 1918. M. A. 1920. Ordained 1921 Buffalo Diocese. Crowley, Rev. Gentle, O. F. M.

Crowley, Rev. John. '81. 1880-85. f New Haven, Conn. Ordained 1885 Hartford Diocese. Dead.

Crowley, John J. 1924-25. f Olean, N. Y. Olds Court. E. Green St., Olean, N. Y. (1927).

Crowley, John P. 1920-21. f Philadelphia, Pa.

Crowley, Rev. Michael J. 1866-67. Scranton Diocese. Died 1924.

Crowley, Patrick E., LL. D. f New York City. LL. D. June 15, 1926. President New York Central R. R., 186 Cottage Ave., Mount Vernon, N. Y. (1928).

Crowley, Rawson. 1897-99. f New York City.

Crowley, Rev. Timothy M., LL. D. '81. 1880-84. f New Haven, Conn. LL. D. 1909. Ordained June 1884 Hartford Diocese. New London, Conn. (1928).

Crowner, Robert. 1881-82. f Wellsville, N. Y.

Cruden, Peter. 1871-72.

Cruess, Charles. 1917-18. f New York City.

Cruess, John. '21. 1916-23. f Waterbury, Conn. Prep Dip. 1917. 711 E. Main St., Waterbury, Conn.

Cruess, Paul Louis. '21. 1916-20. f Waterbury, Conn. Prep Dip. 1917. t Holy Cross. 711 E. Main St., Waterbury, Conn.

Cruess, Theobald Matthew. '29. 1922-27. f Waterbury, Conn. Prep Dip. 1925. t School of Embalming, New York City. 711 E. Main St., Waterbury, Conn. (1928).

Cserney, Rev. Francis. 1899-1901. f Hazleton, Pa. Ordained 1901 Erie Diocese. Died 1919.

Cucci, William Samuel. '31. 1927- f Rochester, N. Y. 256 Emerson St. (1928).

Cuddihy, Rev. Edwin Michael. '23. M. A. 1919-1927. f Buffalo, N. Y. M. A. 1925. Ordained June 11, 1927 Buffalo Diocese. St. Peter's Church, LeRoy, N. Y. (1928).

Cuddihy, Joseph. 1808-09. f New Brighton, S. I.

Cuffney, William. 1905-06. f Bath, N. Y.

Culbert, Rev. Augustine. '81. 1880-90. f Hornellsville, N. Y. Ordained 1890 Buffalo Diocese. Dead.

Culbert, Francis Michael. '22. 1919-20. f Friendship, N. Y.

Culbert, James E. M. D. '87. LL. D. f Scio, N. Y. LL. D. June 17, 1914. Died October, 1918.

Culbert, John. 1874-75. f Hornellsville, N. Y. Attorney. Dead.

Culbert, Michael. '84. 1880-87. f Hornellsville, N. Y. Dead.

Culbert, Michael T. '86. 1883-84. f Scio, N. Y.

Culbert, William. '21. 1917-19. f Buffalo, N. Y.

Culbert, William. 1892-93. f New York City.

Culbert, William Aloysius. '24. 1919-20. f Friendship, N. Y.

Culbert, Rev. William J. '96. 1888-96. f Scio, N. Y. Ordained 1900 Portland Diocese. 627 Main St., West Brook, Me. (1928).

Culbertson, Edward. 1913-14. f Allegany, N. Y.

Culien, Rev. Peter James. 1908-09. f Brooklyn, N. Y. St. Joseph Diocese. 101 Church St., Chillicothe, Mo. (1928).

Cullen, Rev. Timothy E. 1879-80. f Providence, R. I. St. Paul Diocese. Dead.

Cumming, Michael. 1871-73.

Cummings, Carl Patrick. '28. 1922-24. f Scranton, Pa. Prep Dip. 1924. 417 Taylor Ave., Scranton, Pa.

Cummings, Edward. 1880-82. f East Arcade, N. Y.

Cummings, Francis Patrick. '31. 1927- f Williamsport, Pa. 705 Fifth Ave. (1928).

Cummings, George. 1893-94. f New York.

Cummings, James. 1912-13. f Mt. Carmel, Conn.

Cummings, James. 1909-14. f New York City.

Cummings, John. 1879-80. f Greenfield, Mass.

Cummings, Thomas Patrick. '28. 1921-22. f Scranton, Pa.

Cummiskey, Rev. Hugh. 1873-75. f Barclay, Bradford Co., Pa. Scranton Diocese. Dead.

Cummiskey, James. 1867-70.

Cummiskey, Joseph Francis. '29. 1926- f Ogdensburg, N. Y. 821 Washington St., Ogdensburg, N. Y.

Cunane, S. 1873-75.

Cunehan, Dennis. 1867-68.

Cunehan, Matthew. 1867-68.

Cunehan, Thomas. 1867-69.

Cunehan, William. 1867-70.

Cuneo, Robert F. '27. 1920-21. f Brockport, Pa. Brockport, Pa. (1927).

Cunniff, Rev. Ernest F. 1903-06. f Buffalo, N. Y. Ordained Trinity 1906 Sioux Falls Diocese. Wessington, S. Dak. (1928).

Cunniffe, Rev. Joachim, O. F. M. 1895-1904. Cunniffe, James. f Swinford, Ireland. Ordained 1904. Brookline, Mass. (1928).

Cunningham, Rev. Andrew. 1882-84. f Allegany, N. Y. Dead.

Cunningham, James. 1892-93. f New York City, N. Y.

Cunningham, James Samuel. S. A. T. C. 1918. f Lockport, N. Y.

Cunningham, John Aloysius. '26. B. A. 1919-26. f Sharpsville, Pa. B. A. 1926. c|o Erie R. R., Sharpsville, Pa. (1928).

Cunningham, Rev. John V. '04. 1898-02. f Philadelphia, Pa. Nashville Diocese. 135 St. Paul's St., Memphis, Tenn.

Cunningham, John Walter. '32. 1925- f Olean, N. Y. Prep Dip. 1928. 223 S. 7th St., Olean, N. Y. (1927).

Cunningham, Thomas. 1862-63.

Cunnings, Frederick S. 1893-94. f New York City.

Curley, Rev. Denis. 1893-95. f Brooklyn, N. Y. Ordained 1894-95 Erie Diocese. Died May 23, 1926.

Curley, Rev. Henry, O. F. M. '25. B. A. 1923-28. Curley, Peter. f Blissville, N. Y. B. A. 1925. Ordained June, 1928.

Curley, Kiernan Aloysius. S. A. T. C. 1918. f Johnsonburg, Pa.

Curley, Lawrence. 1903-04. f Chicago, Ill.

Curley, Miles. '97. 1891-99. f Great Bend, Pa. Died June 17, 1900.

Curran, John B. 1914-15. f Canandaigua, N. Y.

Curran, Rev. Michael. 1878-79. f Holyoke, Mass. Ordained 1879 Campifontis Diocese. Dead.

Curran, Richard. '82. 1880-83. f New Britain, Conn.

Curran, Richard. 1916-17. S. A. T. C. 1918. f Smethport, Pa. Smethport, Pa. (1928).

Curran, Thomas R. 1869-70.

Curry, Edward. 1910-11. f Hartford, Conn.

Curry, Edward Joseph. S. A. T. C. 1918. f Freeland, Pa.

Curry, James David. '30. 1924- f Blue Mt. Lake, N. Y. Prep Dip. 1926.

Curry, Thomas Francis. 1920-21. f Niagara Falls, N. Y.

Curtain, Joseph. '23. 1917-18. f Corning, N. Y.

Curtain, Stanley Edmund. S. A. T. C. 1918. f Buffalo, N. Y.

Curtes, James. 1861-62.

Curtin, John Francis. '26. 1922-23. f New York City. 96 Lexington Ave., New York City.

Curtin, Rev. Raymond B. '22. 1921-26. f Buffalo, N. Y. Ordained Dec. 19, 1925 Buffalo Diocese. 50 Franklin St., Buffalo, N. Y. (1928). Assistant Chancellor, Buffalo Diocese.

Curtis, Carlton J. '31. 1927- f Genesee, Pa. Genesee, Pa. (1928).

Cusak, Thomas F. 1909-10. f New York City.
Cushing, Thomas F. 1909-10. f New York City.
Cushing, William. 1887-88. f Pittsburg, Pa.
Cusick, Daniel. 1879-80. f Overton, Pa.
Cusick, John Howard. 1927- f Wellsville, N. Y. 152 Pine St. (1928).
Cuzauskas, Rev. Joseph J. '16. B. A. 1913-19. f Chicago, Ill. B. A. 1916. Ordained 1917 Chicago Arch-diocese. 285 E. 14th St., Chicago Heights, Ill. (1928).
Cyman, Rev. Vincent. '16. M. A. 1914-19. f Buffalo, N. Y. B. A. 1916. M. A. 1918. Ordained 1919 Buffalo Diocese. 434 Elk St., Buffalo, N. Y. (1928).
Czaplinski, John. 1902-03. f Pennsylvania.
Czerwinski, Rev. Joseph S. '10. 1909-14. f Buffalo, N. Y. Ordained 1914 Buffalo Diocese. 1102 Walnut St., Olean, N. Y. (1928).
Czuba, Joseph Peter. '27. 1923-24. f Utica, N. Y. 718 Tracey St., Utica, N. Y.

Dabrowski, Rev. Stanislaus, O. F. M. 1927- Dabrowski, Boleslaus. f Brooklyn, N. Y.
Dacci, Guy P. '25. B. A. 1923-25. f Troy, N. Y. B. A. 1925. 272 Church St., Troy, N. Y. (1928).
Daffy, Rev. Emmanuel, O. F. M. 1927- Daffy, Daniel. f New York City.
Dailey, J. Emerson. '26. B. S. 1923-26. f Olean, N. Y. Pre-Med. 1925. B. S. 1926. 116 N. 5th St. (1928). t University of Buffalo. Medical.
Dailey, Richard. '28. 1920-21. f Erie, Pa. 214 Peach St., Erie, Pa.
Daley, Rev. Daniel P. f Rochester, N. Y. Ordained 1919 Lead Diocese. Kadoka, S. Dak. (1928).
Daley, Daniel R. '31. 1927- f Chicago, Ill. f St. Benedict's, Atchison, Kansas. Detroit Diocese. 5301 S. Moyon St., Chicago, Ill. (1928).
Daley, Edmund. 1924-25. f Knapps Creek, N. Y.
Daley, Edward. '20. 1916-17. f Mayfield, Pa.
Daley, Emmett Wilfred. '24. B. A. 1920-24. f Salamanca, N. Y. B. A. 1924. 6801 Euclid Ave., Cleveland, O. (1928).
Daley, George. '08. 1904-08. f Buffalo, N. Y. 61 Richfield St., Buffalo, N. Y.
Daley, Herbert. 1904-05. f Lowell, Mass.
Daley, James F. 1924-25. f Erie, Pa. 230 W. 2nd St.
Daley, James H. '14. 1906-09. f Buffalo, N. Y. 67 Amber St.
Daley, John. 1880-81. f Bradford, Pa.
Daley, John T. 1904-05. f Stamford, Conn.
Daley, Joseph P. '27. 1922-23. f Mildred, Pa.

Daley, Rev. Lawrence Henry. '22. M. A. 1921-25. f Worchester, Mass. B. A. 1922. M. A. 1924. Ordained Dec. 19, 1925 Syracuse Diocese. St. John Baptist Church, 1400 Park St., Syracuse, N. Y. (1928).

Daley, Martin M. '23. B. A. 1920-25. f Cohoes, N. Y. B. A. 1923.

Daley, Robert Emmett. 1906-11. f Stamford, Conn.

Daley, Sheridan. 1892-94. f Oil City, Pa.

Daley, Thomas V. '28. 1926- f Boston, Mass. 101 Train St.

Daly, Rev. Edward B. '11. M. A. 1905-12. f Thorndike, Mass. B. A. 1911. M. A. St. Francis, Loretto 1916. Ordained Feb. 19, 1915 at Loretto for Altoona Diocese. P. O. Box 197, Corpus Christi Church, Dunlo, Pa. (1928).

Daly, John. 1866-72. f Rochester, N. Y.

Daly, Martin J. 1913-14. f New York City.

Daly, Rev. Mathias J. 1913-14. f New York City, N. Y. 72 Waverly Place, New York City. (1928).

Daly, Maurice Daniel. '26. 1922-23. f Buffalo, N. Y. 54 Hayden St., Buffalo, N. Y. (1928).

Daly, Patrick. 1861-64. f Brooklyn, N. Y.

Daly, Paul. 1914-16. f Mildred, Pa. (1927).

Daly, Raymond Edward. '26. B. S. 1922-25. f Willard, N. Y. B. S. 1926. t R. P. I. Rensselaer, Troy, N. Y. (1928).

Daly, William J. 1919-20. f Chicago, Ill.

Danahey, Cornelius. 1889-93. f Nanticoke, Pa. (1928).

Dandurand, Rev. Hugh. 1922-23. f Quebec, Can. Ordained 1922. LaFayette, La. Diocese. Sunset P. O., La. (1928).

Danehy, Frederick. '19. 1911-16. f Winsted, Conn. Prep Dip. 1915.

Danehy, Thomas. 1911-12. f Winsted, Conn.

Daniels, Leo W. 1907-08. f Salamanca, N. Y.

Dannaher, John. 1895-96. f Danville, Pa.

Danneker, Rev. John M. '96. 1895-96. f Lock Haven, Pa. Ordained 1901. Harrisburg Diocese. 5151 Bloom St., Danville, Pa. (1928).

Dargan, Richard. 1908-11. f New Haven, Conn.

Davern, Austin J. 1909-11. f Warsaw, N. Y. Died May 4, 1919.

Davey, Charles. 1892-93. f Little Falls, N. Y.

Davey, Leo. '29. 1925- f Little Falls, N. Y. 570 John St.

Davies, Francis William. 1896-98. f Susquehanna, Pa.

Davies, Rev. William S. '01. B. A. 1896-1904. f Susquehanna, Pa. B. A. 1901. Ordained June 16, 1904 Altoona Diocese. Immaculate Conception Church, 310 W. Water St., Lock Haven, Pa. (1928).

Davin, John W. S. A. T. C. 1918. f Lockport, N. Y.

Davis, Harland Lonis. '31. 1927- f Kane, Pa. R. F. D. No. 1, Box 43. (1928).

Davis, William Cecil. '26. M. S. 1925-26. f Millport, Pa. B. S. 1926. M. S. 1927. Millport, Pa. (1928).

Davitt, Charles J. '24. 1922-23. f Titusville, Pa. 616 Superior St.

Davitt, Francis. 1901-02. f Miners Mills, Pa.

Davitt, James. 1897-98. f Wellsboro, Pa.

Davitt, John Joseph. Elmira, N. Y. 3 Tracey Place.

Davitt, Michael. 1897-98. f Miners Mills, Pa.

Davitt, William. '07. B. A. 1900-09. f Miners Mills, Pa. B. A. 1907.

Dealy, Rev. Christopher. '99. B. A. 1893-1903. f Wellsville, N. Y. B. A. 1899. Ordained June 1902 Buffalo Diocese. Died 1920.

Dealy, Edward. 1907-09. f Massachusetts.

Dealy, Robert E. 1907-09. f Connecticut.

Dean, Marshall. 1905-06. f Buffalo, N. Y.

Dean, Ormela. 1914-15. f Olean, N. Y. S. 1st St., Olean, N. Y.

Dean, William. '16. 1911-13. f Wellsville, N. Y. (1927).

De Andre, Anthony. 1897-98. f Pittsburg, Pa.

Decker, James L. '18. 1910-16. f LeRoy, N. Y. First National Bank Bldg., Batavia, N. Y. City Attorney, Batavia, N. Y. (1928).

Decker, Jeane. S. A. T. C. 1918. f Johnsonburg, Pa.

De Clerck, Emil Francis. 1927- f Rochester, N. Y. 34 Meredith St. (1928).

Deegan, Leonard. 1891-94. f Dushore, Pa. Dead.

Deehan, John. 1878-81. f Philadelphia, Pa.

De Franco, Samuel. 1911-15. f Cleveland, O.

Degan, Charles. 1897-98. f Smethport, Pa.

Degnan, Charles. 1895-97. f Eldred, Pa.

Degnan, James Francis. 1922-23. f Olean, N. Y. 202 W. Water St.

Degnan, John W. 1915-16. S. A. T. C. 1918. Olean, N. Y.

Delaney, Rev. Michael. 1870-82. f Waterbury, Conn. Dead.

Delaney, Patrick. 1866-68.

Delaney, Richard Thomas. 1926-27. f Buffalo, N. Y. 1500 Delaware Ave.

Delaney, Rev. William D. '05. M. A. 1903-05. f Alexandria, Va. B. A. 1905, St. Bonaventure, M. A. Mt. St. Marys, Emmettsburg. Ordained 1909 St. Joseph Diocese. Holy Trinity Church, Weston, Mo. (1928).

Delehanty, Timothy Francis. '31. 1924-27. f Geneseo, N. Y. Prep Dip. 1927.

De Maria, Joseph Amerigo. '27. 1923-25. f Johnstown, Pa. 1095 Franklin St.

Dembinski, Rev. John C. '06. 1900-08. f Delancey, Pa. Ordained June 13, 1908 Erie Diocese. 629 Hess Ave., Erie, Pa. (1928).

Dembinski, Rev. Peter S. '16. M. A. 1910-19. f Erie, Pa. B. A. 1916. M. A. 1918. Ordained 1919 Erie Diocese. Box 91, Skyesville, Pa. (1928).

Demerath, Joseph Francis. 1926- f Rochester, N. Y. Prep Dip. 1928. 42 Seneca Parkway.

Dempsey, John Joseph. 1924-25. f Sharon, Pa. 119 Third St. (1927).

Dempsey, John Joseph. B. A. 1927- f Buffalo, N. Y. f Holy Cross. B. A. 1927 Holy Cross. Buffalo Diocese. 73 Englewood, Buffalo, N. Y. (1928).

Dempsey, Joseph S. '21. 1913-18. f Bolivar, N. Y. Prep. Dip. 1917. Manufacturer of Oil Well Supplies.

Dempsey, Robert Fintan, '24. 1921-22. f Olean, N. Y. 113 E. Oak St.

Deneny, Bernard. 1874-76. f Pawtucket, R. I.

Denning, B. 1873-74.

Denning, Francis Joseph. 1926- f Olean, N. Y. 311 S. 3rd St.

Dennis, Patrick. 1878-79. f Rochester, N. Y.

Dennis, Raymond Arthur. '24. B. S. 1919-24. f Hornell, N. Y. B. S. 1924. 60 Erie Ave.

Dennis, Robert John. '24. B. S. 1919-24. f Hornell, N. Y. B. S. 1924. 60 Erie Ave.

Dentler, Earl John. S. A. T. C. 1918. f Allegany, N. Y.

De Palma, Anthony P. S. A. T. C. 1918. f Bradford, Pa.

De Palma, Michael A. S. A. T. C. 1918. Bradford, Pa. Leon-Ferenbach Silk Co., Bradford, Pa.

Derby, Francis F. 1919-20. S. A. T. C. 1918. f Olean, N. Y. 311 E. State St.

De Rome, Rev. Valerian, O. F. M. '23. M. A. 1923-26. De Rome, Alphonsus. f Paterson, N. J. B. A. 1923. M. A . 1925. Ordained 1926.

Derschang, Carlton P. '27. 1919-20. f Syracuse, N. Y. 3233 S. Salina St., Syracuse, N. Y. (1928).

Dervin, Lawrence. 1872-73.

Derwin, James Joseph. 1923-24. f Waterbury, Conn. 106 S. View St.

Derwin, James P. '27. B. S. 1923-27. f Syracuse, N. Y. Pre-Med. 1926. B. S. 1927. t Georgetown Medical.

Desautels, Ely A. '28. 1924-25. f Cohoes, N. Y. 37 Grace St.

Desautels, Rev. L. Herve'. 1924-26. f Troy, N. Y. Ordained 1926 Albany Diocese. 122 Vleit St., Cohoes, N. Y. (1928).

Deschamps, Harold Alphonse. '26. M. A. 1921- f Hartford, Conn. B. A. 1926. M. A. 1928. 191 Fairfield Ave.

Desio, Jerome. 1904-05. f Washington, D. C.

Des Jardins, Lawrence J. '30. 1925-26. f Middletown, N. Y. Prep Dip. 1919. 72 Sherman St.

Desmond, John A. '22. 1917-23. f Bradford, Pa. Prep Dip. 1919. 72 Sherman St., Bradford, Pa. (1928).

Desmond, Rev. Michael J. '83. 1883-90. f Portland, Conn. Erie Diocese. Died Sept. 15, 1917.

Deveau, George X. 1916-19. S. A. T. C. 1918. f Allegany, N. Y.

Dever, James J. S. A. T. C. 1918. f Nanticoke, Pa.

Dever, Hon. William. LL. D. f Chicago, Ill. LL. D. June 15, 1926. Mayor of Chicago.

Devereaux, Henry, '82. 1878-82. f Utica, N. Y.

Devereux, Nicholas, Jr., LL. D. f Utica, N. Y. LL. D. June 15, 1927. 8 E. Grant St., Utica, N. Y. (1928).

Devereux, Thomas B. 1904-05. f Utica, N. Y. Died 1906.

Devers, Patrick Joseph. '30. 1926- f Pittston, Pa. 1227 Main St.

DeVille, Rev. John B. 1893-97. f New York City, N. Y. Ordained 1897 Erie Diocese. 620 W. 15th Ave., Gary Ind. (1928). Fort Worth Diocese.

Devine, James. 1869-72. f Newark, N. J.

Devine, James. 1872-73. f Harrisburg, Pa.

Devine, Laurence. 1870-71.

Devine, Michael. 1867-68.

Devito, Peter Andrew. '28. 1920-21. f Hartford, Conn. 291 Franklin Ave.

Devitt, John Joseph. 1924- f Elmira, N. Y. Prep Dip. 1928. 3 Tracey Pl.

Devlin, John. '01. 1895-96. f New York.

Devlin, Hon. John P. '00. 1895-99. f Bradford, Pa. Dallas City, Pa. Attorney. (1927).

Devlin, Thomas Patrick. 1919-26. f New York City.

Diamond, Daniel. '20. 1916-17. f Philadelphia, Pa. Prep Dip. 1917. 3416 Haverford Ave.

Diamond, Rev. Joseph H. '08. B. A. 1904-11. f Philadelphia, Pa. Ordained June 10, 1911 Erie Diocese. St. Joseph's Church, 905 4th St., Warren, Pa. (1928).

Diamond, Robert E. 1905-06. f Philadelphia, Pa.

Dicerbo, John Anthony. '30. 1925-26. f Olean, N. Y. Prep Dip. 1926. 1019 Spruce St.

Dickson, Alexander. 1861-62.

Dicovich, Fabian. 1876-77. f Parndorf, Hungary.

Dicovich, Joseph. 1873-75. f Parndorf, Hungary.

Diehl, Frank. 1889-90. f Buffalo, N. Y.

Diehl, Peter. 1888-91. f Buffalo, N. Y.

Dieterman, Andrew. 1911-13. f Salamanca, N. Y. 126 King St., Dunkirk, N. Y. (1928).

Dieteman, Ernest. 1911-12. f Allegany, N. Y. (1927).

Dietrick, Henry. 1894-95. f Erie, Pa.

Dietz, Rev. Peter E. '01. 1899-1900. Ordained Dec. 17, 1904. Cleveland Diocese. White Fish Bay, Sta. C., R. No. 6, Milwaukee, Wis. (1928).
Dill, Clarence F. 1918-19. f Wilcox, Pa.
Dillon, A. 1865-66.
Dillon, Edward Joseph. '25. M. A. 1921- f Hartford, Conn. B. A. 1925. t Franciscan Novitiate. Dillon, Rev. Julius, O. F. M. M. A. 1928.
Dillon, Rev. George T. '89. 1884-94. f Olean, N. Y. Ordained 1893 Green Bay Diocese. DePere, Wis. (1928).
Dillon, Rev. John. '73. 1871-77. f New York City. Ordained 1877 Nebraska Diocese. Dead.
Dillon, Rev. Julius, O. F. M. '25. M. A. 1921- B. A. 1925. M. A. 1928. Dillon, Edward Joseph. f Hartford, Conn.
Dillon, Maurice. 1866-68.
Dillon, Patrick. 1869-73. f Olean, N. Y.
Dillon, Paul Louis. '26. 1922-24. f Carbondale, Pa. 11 Drummond Ave.
Dilly, Paul Jones. S. A. T. C. 1918. f Olean, N. Y.
Dinallo, Augustine. 1894-95. f New York.
DiNapoli, Dominick. 1915-16. f New York.
Dineen, Lawrence Edward. 1927- f Saranac Lake, N. Y. 45 Margaret St. (1928).
Dinnen, Rev. Hugh. 1880-84. f New Haven, Conn. Ordained 1884 Hartford Diocese. Dead.
Dinneny, James Joseph. '30. 1926- f Naugatuck, Conn. 131 Scott St.
Di Pasca, Rev. Anselm, S. A. 1920-21. f Graymoor, N. Y. f St. John's Atonement College. Ordained 1923 New York Archdiocese. Graymoor, N. Y. Garrison, P. O. (1927).
Dishaw, Oswald Ellington. 1925-26. f Canton, N. Y.
Dittmar, Stanislas. 1907-10. f Buffalo, N. Y.
Di Tucci, Peter John . '30. 1927- f Catskill, N. Y. 61 Thompson St. (1928).
Dixon, Rev. George J. 1886-87. f Avoca, Pa. Ordained 1895 Scranton Diocese. 533 N. Main St., Pittston, Pa. (1928).
Dixon, James. 1908-09. f Avoca, Pa. (1927).
Dlugolecki, Rev. Stephen W., B. A. 1911-13. f Reynoldsville, Pa. f St. Mary's, Detroit. Ordained 1914 Erie Diocese. Assumption B. V. M. Church, Emerald St., Oil City, Pa. (1927).
Dobbins, James A. 1869-70.
Dobbins, Patrick. 1871-72.
Dobbins, Peter. 1871-72.
Dobbins, Thomas. 1871-72.
Dobmeir, Gustave John. S. A. T. C. 1918. f Olean, N. Y.
Dockerty, Martin. 1881-82. f Carbondale, Pa.
Doder, 1865-66.

Dodson, Mall William. '28. B. S. 1924- f Olean, N. Y. B. S. 1928. 207 N. 5th St., Olean, N. Y. (1928).
Doering, Jacob John. 1927- f Fairview, N. J. 97 Anderson Ave. (1928).
Doetz, Austin. 1907-08. f DuBois, Pa.
Dohanyos, Rev. Dominic, O. F. M. '24. B. A. 1922-26. B. A. 1924. Dohanyos, Paul. f Hazelton, Pa. Ordained 1926.
Doherty, Alfred. 1874-75. f Belfast, N. Y.
Doherty, G. 1865-67.
Doherty, Rev. George A. '00. 1896-1900. f Brookhaven, Lincoln Co., Miss. Ordained 1904, Natchez Diocese. Dead.
Doherty, Horace. 1861-62.
Doherty, Rev. James. 1867-69. f Brooklyn, N. Y. Brooklyn Diocese. Dead.
Doherty, James. 1900-01. f DuBois, Pa. (1927).
Doherty, John. 1895-99. f Olyphant, Pa.
Doherty, John G. 1904-08. f Rhode Island.
Doherty, John Michael. '27. 1920-22. f Salamanca, N. Y. 15 Elm St.
Doherty, Louis. 1900-02. f New York.
Doherty, Robert Henry. 1927- f Rochester, N. Y. Prep Dip. 1928. 1015 Culver Rd. (1928).
Dolan, Bernard. 1895-99. f Buffalo, N. Y.
Dolan, Charles. 1866-67. f Allegany, N. Y.
Dolan, Edward. 1892-94. f New York.
Dolan, Edward. 1879-82. f Allegany, N. Y. Bayonne, N. J.
Dolan, Edward. 1902-03. f New Fane, N. Y.
Dolan, Edwin Joseph. '31. 1926- f Penn Yan, N. Y. Prep Dip. 1927. 151 South Ave.
Dolan, Frank. 1876-81. f Allegany, N. Y.
Dolan, Rev. James, O. F. M. '81. 1881-86. Dolan, Francis. f Alleany, N. Y. Ordained 1886. Founder of J. D. L. A. Died 1897.
Dolan, John. '09. B. A. 1912-13. f Baltimore, Md. B. A. 1909.
Dolan, John. 1887-89. f Pottsville, Pa.
Dolan, Julian. 1915-17. f Buffalo, N. Y.
Dolan, Rev. M. 1865-66. f Allegany, N. Y. Buffalo Diocese.
Dolan, Martin L. 1898-99. f Plantsville, Conn.
Dolan, Rev. Terence. '82. B. A. 1878-82. f Simsburry, Conn. B. A. 1882. Dead.
Dolan, Terence. 1878-83. f Allegany, N. Y. Dead.
Dolan, William. 1908-15. f Connecticut.
Dollinger, Carl Edward. 1924- f Rochester, N. Y. Prep Dip. 1928. 16 Suter Terrace. (1928).
Dolphin, John. 1862-65. f Syracuse, N. Y.
Dombroski, Henry Mark. S. A. T. C. 1918. f Nanticoke, Pa.
Dombrowski, Bernard. '19. 1917-19. f Buffalo, N. Y.

Dominiak, Rev. Francis X. '13. B. A. 1910-13. f Scranton, Pa. B. A. 1913. Ordained Dec. 21, 1916 Scranton Diocese. Chaplain U. S. A. World War. 213 Green St., Hazelton, Pa. (1928).
Donaghoe, John. 1866-68.
Donahue, C. 1868-70.
Donahue, Rev. Edwin Arthur, M. A. 1921-24. f Providence, R. I. M. A. 1922. Ordained 1924 Des Moines Diocese. 607 High St., Des Moines, Ia. (1928).
Donahue, Rev. F. 1874-75. Dead.
Donahue, Francis. '19. 1916-18. f Ireland.
Donahue, Rev. John. 1861-62. f Dunkirk, N. Y. Buffalo Diocese. Dead.
Donahue, Joseph. 1887-89. f Gerardsville, Pa.
Donahue, Martin Howard. 1926- f Olean, N. Y. 217½ N. Union St.
Donahue, Michael. 1874-75. Dead.
Donahue, Rev. Peter. 1861-70. f Ireland. Ordained 1870 Buffalo Diocese. Dead.
Donahue, Terrence G. '29. 1921-26. f Greenville, Pa. Prep Dip. 1925. 208 S. 5th St., Olean, N. Y.
Donaldson, George. 1878-79. f Simsbury, Conn.
Donato, Charles B. 1906-07. f Allegany, N. Y.
Donavan, Francis. 1890-91. f New York City.
Donavan, John F., M. A. 1922-25. f Newton, Mass. M. A. 1924.
Donavan, Timothy. 1924- f Cambridge, Mass.
Donellan, Francis J. 1922-23. f Olean, N. Y. 516 N. 6th St.
Donellan, John. '09. 1906-07. f Baltimore, Md.
Donlan, Rev. John J. '07. B. A. 1904-11. f Baltimore, Md. B. A. 1907. f St. Charles College. Ordained 1912, Baltimore Diocese. St. Francis' Church, Brunswick, Md. (1928).
Donlin, William. 01. 1895-99. f Erie, Pa.
Donn, Edmund F. 1919-20. f Plymouth, Pa.
Donnellan, Rev. John. '97. 1896-97. f Jersey City, N. J. Ordained 1897, Erie Diocese. Died August 1915.
Donnellen, Edward John. S. A. T. C. 1918. f Olean, N. Y.
Donnelly, Rev. 1867-68.
Donnelly, Delroy Francis. 1917-18. f Altoona, Pa.
Donnelly, Dominick Joseph. 1927- f Cortland, N. Y. 16 Argyle St. (1928).
Donnelly, Rev. Edward. 1880-84. f New Haven, Conn. Ordained 1884, Covington Diocese. Dead.
Donnelly, Elmer John. 1925-27. f Troy, N. Y. 443 Third St. t St. Bernard's Seminary. (1928).
Donnelly, Francis. 1866-67.
Donnelly, John. 1888-90. f Philadelphia, Pa.
Donnelly, Rev. John J. 1917-18 f Bridgeport Conn. Ordained Dec. 21, 1918 Lead Diocese. Faith, S. Dak. (1928).

Donnelly, Robert. 1861-62.

Donnelly, Robert Emmett. 1897-1901. f Hornell, N. Y. 383 Canisteo St.

Donnelly, Thomas George. '22. B. A. 1918-22. f Canton, N. Y. B. A. 1922. 7 Church St., Canton, N. Y.

Donnolly, Francis. 1878-79. f Rome, N. Y.

Donnolly, John. 1878-79. f New York City.

Donnolly, John. 1889-90. f Philadelphia, Pa.

Donoghue, James. 1869-70.

Donoghue, John Granville. 1927- f Philadelphia, Pa. 133 S. 12th St. (1928).

Donoghue, Peter. 1869-70.

Donohoe, Rev. Bernard. '73. 1870-74. f Ireland. f Emlenton, Vinango Co., Pa. Ordained June 17, 1874. Erie Diocese. Died Feb. 8, 1914.

Donohoe, James. 1876-77. f New York City.

Donohoe, Jeremiah. 1875-76. f Buffalo, N. Y.

Donohoe, Joseph. 1869-70.

Donohoe, Michael. 1881-84. f Rockview, N. Y. Dead.

Donohoe, Rev. Michael. 1878-79. f New York City. Ordained 1879 Hartford Diocese. Dead.

Donohoe, Rev. Patrick. 1881-82. f Ireland. Ordained 1882 San Francisco Diocese. Dead.

Donohoe, Patrick. 1874-75. f Porterville, N. Y.

Donohoe, Samuel. 1874-76. f Black Rock, N. Y.

Donohoe, Thomas. 1878-79. f Allegany, N. Y. Dead.

Donohoe, Rev. Timothy. 1870-72. Scranton Diocese. Dead.

Donohue, Charles. 1910-14. f Greenville, Pa. (1927).

Donohue, David James. 1925-26. f Olean, N. Y. 217½ N. Union St.

Donohue, Francis. '19. 1917-18. f Springfield, Mo.

Donohue, James. 1882-83. f Ireland.

Donohue, James. 1876-77. f New York City.

Donohue, Michael. 1879-80. f Waterbury, Conn.

Donohue, Rev. Peter J. 1895-99. f Greenville, Pa. Ordained 1899 Erie Diocese. Smethport, Pa. (1928).

Donohue, Raymond. 1914-15. f Buffalo, N. Y.

Donohue, Rev. T. J. '68. 1867-73. Ordained Nov. 4, 1873 Scranton Diocese. Died Feb. 25, 1911.

Donohue, Rev. William John. '24. M. A. 1922-28 . f Brooklyn, N. Y. B. A. 1924. M. A. 1926. Ordained June 1928. 574 Wythe Avenue.

Donovan, Francis Bernard. '29. 1925-27. f Palmer, N. Y. t Catholic University, Seminary.

Donovan, Rev. George A. '14. B. A. 1909-14. f Renova, Pa. B. A. 1914. Ordained 1918 Altoona Diocese. St. John's Church, Frugality, Pa. (1928).

Donovan, Rev. James E. 1883-85. f Salem, Mass. Ordained 1885 St. Paul Diocese. Albert Lea, Minn. (1928). Winona Diocese.

Donovan, Rev. John F. 1925-26. f Elmhurst, L. I. Ordained May 7, 1926 Brooklyn Diocese. 250 Cathedral Place, Brooklyn, N. Y. (1928).

Donovan, Rev. John H. '23. M. A. 1921-27. f Boston, Mass. B. A. 1923. M. A. 1925. Ordained Dec. 1926 Syracuse Diocese. 160 Holly Avenue, Binghamton, N. Y. (1928).

Donovan, Leo Daniel. '24. 1919-24. f Canton, N. Y.

Donovan, Rev. Maurice J. '22. 1920-25. f Cohoes, N. Y. Ordained 1925 Columbus Diocese. St. Sylvester's Rectory, Zaleski, O. (1928).

Donovan, Rev. Samuel Magner. '00. B. A. 1892-1900. f Quincy, Mass. Ordained July 24, 1904 Portland Diocese. St. Christopher's Church, Peake's Island, Portland, Me. Principal, Cheverus Classical High School. (1928).

Donovan, Timothy. '26. 1925- f Cambridge, Mass. 48 Graham Street.

Donovan, Rev. William J. 1921-23. f New York City, N. Y. Ordained 1923 Rochester Diocese. 70 Frank St., Rochester, N. Y. (1928).

Dooley, Edward. 1901-02. f New York City.

Dooley, John. 1901-02. f New York City.

Dorsey, John Henry. '31. 1927- f Rochester, N. Y. 289 Driving Park Ave. (1928).

Dorsey, Leo Philip. '30. 1926- f Syracuse, N. Y. 312 Hamilton Street.

Dotterweich, Herman. 1878-81. f Olean, N. Y.

Dottorwick, George. 1873-74. f Dunkirk, N. Y. Dead.

Dougan, James Arthur. 1927- f Fort Edwards, N. Y. Prep Dip. 1928. Fort Edwards, N. Y. (1928).

Dougherty, Alfred. 1874-76.

Dougherty, Bernard G. '25. B. A. 1921-25. f Dunkirk, N. Y. B. A. 1925. 744 Central Avenue.

Dougherty, Rev. Daniel E. '08. B. A. 1907-11. f DuBois, Pa. B. A. 1908. Ordained June 10, 1911 Erie Diocese. Chaplain, U. S. A. World War. Wilcox P. O., Pa. R. F. D. No. 1. (1928).

Dougherty, Francis Charles. '28. B. A. 1923-28. f Dunkirk, N. Y. Prep Dip. 1924. B. A. 1928. 744 Central Avenue.

Dougherty, Henry. 1907-09. f New York City, N. Y.

Dougherty, Henry. 1906-07. f Pennsylvania.

Dougherty, James Anthony. '28. B. A. 1924-28. f Bolivar, N. Y. B. A. 1928. Main St.

Dougherty, Rev. James J. 1888-92. f Rochester, N. Y. f Assumption College, Ontario. Ordained 1892 Alton Diocese. Chaplain, St. Mary's Hospital, Decatur, Ill. (1928).

Dougherty, John. 1908-09. f Middletown, N. Y.

Dougherty, Rev. John A. 1914-15. f Ithaca, N. Y. Ordained May 29, 1915. New York Arch-diocese. 405 W. 125th St., New York City. (1928).

Dougherty, Rev. Thomas J. 1866-70. Dead.

Dowd, James J. '26. B. A. 1911-26. f Waterbury, Conn. B. A. 1926. 91 Cole Street.

Dowd, Joseph. 1867-69.

Dowd, Leo. '19. 1917-18.

Dowling, Daniel. 1890-92. f New York City.

Dowling, Rev. Solanus, O. F. M. '05. 1898-1909. Dowling, Thomas. f Bansha, Ireland. Ordained 1909.

Downey, Rev. Edward. '80. 1876-83. f New York City. Ordained 1883. Vicar Apostolic, Colorado. Chaplain of Ute War. Died 1919.

Downey, James Ralph. 1925- f Rochester, N. Y. 798 Arnett Blvd.

Downey, Rev. Thomas B. '91. 1887-95. f New York City, N. Y. Ordained 1895 Erie Diocese. Franklin, Pa. (1928).

Downing, Rev. James Joseph. '20. M. A. 1918-23. f Erie, Pa. B. A. 1920. M. A. 1922. Ordained 1923. Erie Diocese. 116 State St., DuBois, Pa. (1928).

Downs, John Stephen. '30. 1925-26. f Union City, Pa. 15 Willow Street.

Downs, Rev. William J. '23. M. A. 1911-16. f Erie, Pa. B. A. 1913. M. A. 1915. Ordained 1916 Erie Diocese. Catholic Mission, Chong Po, Via Swatow, China. (1928).

Doyle, Edward. 1870-71.

Doyle, Edward Francis. '26. 1922-24. f Oneonta, N. Y.

Doyle, Rev. Francis S. '99. 1897-1902. f New York City, N. Y. Ordained 1902 Erie Diocese. St. Eulalia's Church, Coudersport, Pa. (1928).

Doyle, George Benedict. 1926- f Rochester, N. Y. Prep Dip. 1928. 5 Roosevelt St.

Doyle, Rev. Godfrey, O. F. M. 1907-17. Doyle, William. f Dublin, Ireland. Ordained 1917.

Doyle, John. 1881-83. f Brooklyn, N. Y.

Doyle, John Gordon. '30. 1924-26. f Rochester, N. Y. Prep Dip. 1926. 256 Mt. Vernon Ave.

Doyle, John Joseph. 1926- f Lyons, N. Y. Prep Dip. 1928. 5 Dickenson St.

Doyle, John Stewart. '24. M. A. 1917- f Buffalo, N. Y. Prep Dip. 1920. B. A. 1924. M. A. 1927. 37 Greenwood Place. (1928).

Doyle, Rev. Joseph J. '93. 1885-92. f New York City. Ordained 1892 Los Angeles Diocese. Died 1900 at Colon, S. A.

Doyle, Kenneth Vincent. '31. 1925- f Rochester, N. Y. Prep Dip. 1926. 265 Mt. Vernon Ave. (1928).

Doyle, Leonard. 1891-92. f Sartwell, Pa.

Doyle, Leo William. 1927- f Rochester, N. Y. 265 Mt. Vernon Ave. (1928).

Doyle, Norman Albert. S. A. T. C. 1918. f Lockport, N. Y.

Doyle, P. 1873-75.

Doyle, William. 1891-92. f Corning, N. Y.

Doyle, William. 1907-10. f Clearmont, Pa.

Doyle, William A. 1910-12. f Troy, N. Y.

Doyle, William John. 1926- f Rochester, N. Y. Prep Dip. 1928. 5 Roosevelt St.

Drapiewski, Rev. Clement. '09. B. A. 1907-12. f Nanticoke, Pa. B. A. 1909. Scranton Diocese. Kingston Branch, Wilkes-Barre, Pa. (1928).

Draye, Maurice Francis. 1922-23. f Elmhurst, N. Y. 4 St. James St.

Driscoll, Daniel. 1868-71.

Driscoll, Edward. 1892-93. f New York.

Driscoll, Rev. Edward M. '94. B. A. 1891-99. f Reynoldsville, P. B. A. 1894. Ordained 1899 Erie Diocese. St. Joseph's Church, 35 Pearl Avenue, Oil City, Pa. (1928).

Driscoll, F. 1866-68.

Driscoll, Florence Jeremiah. 1925-26. f Buffalo, N. Y. 343 Cumberland Ave.

Driscoll, Harold Mark. S. A. T. C. 1918. f Bradford, Pa.

Driscoll, Henry Joseph. '25. 1921-23. f Olean, N. Y. Pre-Med. 1923. 715 Washington St.

Driscoll, James Francis. '29. 1925- f Olean, N. Y. 1207 N. Union St.

Driscoll, John. 1867-77. f Elmira, N. Y.

Driscoll, Rev. Joseph A. '18. B. A. 1915-20. f Brooklyn, N. Y. B. A. 1918. Ordained 1921 Rockford Diocese. 2009 W. State St., Bockford, Ill. (1928).

Driscoll, Rev. Michael. 1891-95. f New Haven, Conn. Dead.

Driscoll, Rev. Patrick J. '05. B. A. 1906-11. f Philadelphia, Pa. B. A. 1905. Ordained June 10, 1911 Baker City Diocese. Dead.

Driscoll, Paul. 1917-18. f Allegany, N. Y.

Driscoll, Rev. Thomas. 1862-64. Buffalo Diocese.

Drum, Gregory Vincent. '30. 1926-27. f Rochester, N. Y. 86 Wilsonian Road.

Dube, Rev. Robert F., V. G. '05. 1904-09. f Manchester, N. H. Ordained June 1909 Lead Diocese. Fairfax, S. Dak. (1928).

Dublin, Walter. 1913-14. f Pittsburg, Pa.

Dubois, Elwyn. 1891-92. f Bradford, Pa.

Ducey, Charles. '26. M. A. 1922-26. f Olean, N. Y. B. A. 1926. t Notre Dame. M. A. Notre Dame 1928. 825 Buffalo St., Olean, N. Y.

Ducey, Daniel Richard. 1925-26. f Olean, N. Y. 212 N. 12th St.

Ducey, Rev. Patrick R. '85. B. A. 1882-89. f Lowell, Mass. B. A. 1885. Ordained 1889 Alton Diocese. Died 1909.

Ducey, Thomas Joseph. '25. 1921-24. f Olean, N. Y. 212 N. 12th St.

Dudley, Rev. Benedict Joseph, O. F. M. 1927- Dudley, Leo. f Philadelphia, Pa. 2326 Fitzwater St., Philadelphia, Pa.

Dudley, Richard James. '28. B. A. 1923-28. f Portville, N. Y. Prep Dip. 1924. B. A. 1928.

Dudley, William Wyatt. '30. 1926- f Portville, N. Y.

Duff, Rev. Alphonsus, O. F. M. '97. LL. D. 1891-1901. Duff, Thomas. f King's Court, Ireland. Ordained 1901. LL. D. June 23, 1927.

Duff, Rev. George E. 1922-25. f Elmhurst, N. Y. Ordained April 1926 Trenton Diocese. 223 E. Union St., Burlington, N. J. (1928).

Duff, Thomas. '99. 1892-94. f New York.

Duffee, Rev. Peter Baptist, O. F. M. 1927- Duffee, Joseph. f W. Somerville, Mass.

Duffey, Rev. Patrick B. 1878-81. f New York City. Ordained 1881 San Francisco Diocese. 3321 16th St., San Francisco, Calif. (1928).

Duffy, Benedict J., M. D. 1904-05. f Olean, N. Y. Rochester, N. Y. (1928).

Duffy, Edward. 1895-97. f Olean, N. Y.

Duffy, Francis. 1913-15. f Dunmore, Pa.

Duffy, Rev. James E. 1899-90. f Lowell, Mass. Ordained June 8, 1901.

Duffy, John. 1910-15. f Olean, N. Y.

Duffy, Joseph. 1885-86. f Bradford, Pa.

Duffy, Rev. Michael J. '01. 1896-1900. f Quincy, Mass. Ordained 1905 Arch-diocese of Boston. Died 1906.

Duffy, R. Francis. 1924-25. f Boston, Mass. 183 Massachusetts Avenue.

Duffy, William. 1895-97. f Olean, N. Y.

Dugan, Aloysius. 1911-13. f Osceola Mills, Pa. (1927).

Dugan, Arthur Edward. '28. 1920-22. f Osceola Mills, Pa.

Dugan, Charles. '20. 1916-18. f Olean, N. Y. 316 Laurel Ave. (1927).

Dugan, Desmond Michael. '28. 1919-22. f Osceola Mills, Pa. 1006 Amber Court, Erie, Pa.

Dugan, Francis. 1912-15. f Middletown, Conn. (1927).

Dugan, Rev. Gerald G. '12. M. A. 1907-15. f Osceola Mills, Pa. B. A. 1912. M. A. 1925. Ordained June 10, 1915 Erie Diocese. 230 W. 10th St., Erie, Pa. (1928).

Dugan, Rev. James F. '92. 1887-96. f Erie, Pa. Ordained 1896 Erie Diocese. St. Callistus' Church, 342 Chase St., Kane, Pa. (1928).

Dugan, John William. '26. 1922-23. f Bradford, Pa. 45 William St.

Dugan, Rev. Michael Francis. '98. 1893-98. f Wellsville, N. Y. Ordained 1905 Davenport Diocese. R. F. D. Cumming P. O., Ia. (1928).

Dugan, Paul. 1911-12. f Osceola Mills, Pa.

Dugan, Thomas Gerald. 1923- f Osceola Mills, Pa. Prep Dip. 1927. 310 Single St. (1928).

Dugan, Walkerman. '23. M. A. 1922-25. f Olean, N. Y. B. A. 1923. M. A. 1925. 318 Laurel Ave.

Duggan, Rev. John J. 1926-27. f Kilkenny, Ireland. f St. Mill's College, Longford. f St. Kieran's Sem. Kilkenny. Ordained 1927 Buffalo Diocese. St. Mary's Church, Cattaraugus, N. Y. (1928).

Duggan, Rev. John J. 1906-07. f New York City, N. Y. Ordained 1907 Buffalo Diocese. Our Lady of Victory Church, Lackawanna, N. Y. (1928).

Duggan, Rev. John P. '98. 1896-1903. f Scranton, Pa. Ordained 1902 Altoona Diocese. Chest Springs, Pa. (1928).

Duggan, Rev. M. C. 1866-67. f Jersey City, N. J. Newark Diocese. Dead.

Duggan, Michael. 1879-81. f Newburg, N. Y.

Duggan, T. J. '78. B. A. 1874-78. f Dunmore, Pa. B. A. 1878. Attorney. Died Aug. 2, 1905.

Duma, Thomas. 1909-10. f New York.

Dumbra, Carmelo Dominic. '29. 1924- f New York, N. Y. 62 Colonial Ave., Forest Hills, L. I.

Dunbar, Gerald. S. A. T. C. 1918. f Scranton, Pa.

Duncan, Rev. David Jerome, M. A. 1921-24. f Newark, N. J. M. A. 1923. Ordained 1923 Detroit Diocese. 2701 Chicago Blvd., Detroit, Mich. (1928).

Duncan, William Donald. '31. 1926- f Harrison, N. J. Prep Dip. 1927. 604 Malone St.

Dundon, John William. '27. 1919-22. f Erie, Pa. Prep Dip. 1923. 947 W. 6th St.

Dunlavey, James N. 1907-10. S. A. T. C. 1918. f Olean, N. Y. W. Sullivan St. (1927).

Dunlea, Joseph. 1916-18. f McKees Rocks, Pa. (1927).

Dunlea, Leo Charles. '22. 1916-20. f McKees Rocks, Pa. Prep Dip. 1919.

Dunlea, Very Rev. William F. '88. 1884-91. f Susquehanna, Pa. Ordained 1891 Pittsburg Diocese. 810 Chartiers Ave., McKees Rocks, Pa. (1928).

Dunn, Bernard. 1892-93. f Pennsylvania.

Dunn, Bernard. 1886-90. f New York City.

Dunn, Edward T. 1892-93. f Ellicottville, N. Y. 704 Washington St., Olean, N. Y.

Dunn, Frederick H. '25. 1922-25. f Jamestown, N. Y. 726 W. 5th St.

Dunn, Harold V. 1918-19. f Allegany, N. Y. 202 Irving St., Olean, N. Y.

Dunn, James Thomas. '30. 1926- f Rochester, N. Y. 687 Smith St.

Dunn, Rev. John. '70. 1867-74. f Towanda, Pa. Scranton Diocese. Dead.

Dunn, Joseph M. '26. 1922-23. f Bradford, Pa. 4 Ann St.

Dunn, J. W. 1869-70.

Dunn, Rev. Michael. 1865-68. Ordained 1874 Scranton Diocese.

Dunn, Rev. Thomas Joseph. '13. B. A. 1912-17. f LeRoy, N. Y. B. A. 1913. Ordained 1917 Buffalo Diocese. St. Patrick's Church, Randolph, N. Y. (1928).

Dunn, Thomas Joseph. S. A. T. C. 1918. f Bradford, Pa.

Dunn, William John. '26. 1922-24. f Waterbury, Conn. 35 Orange St.

Dunne, Edward. 1891-94. f Ellicottville, N. Y.

Dunne, Rev. Bro. Eugene, O. S. F., Litt. D. f Brooklyn, N. Y. Litt. D. June 7, 1928. Franciscan College, Brooklyn, N. Y. (1928).

Dunne, Frederick J. 1925- f Detroit, Mich. 203 Medbury St.

Dunne, Jeremiah. 1883-87. f Wilmington, Del.

Dunne, Patrick. 1875-76. f Sartville, Pa.

Dunne, Thomas. 1874-79. f Towanda, Pa.

Dunning, James. 1880-83. f Lakeville, Conn.

Dunning, Jay Floyd. S. A. T. C. 1918. f Bolivar, N. Y.

Durante, Ferdinand. 1893-94. f New York.

During, James. 1883-84. f Worchester, Mass.

Durkin, John. 1885-88. f Buffalo, N. Y.

Duryea, Berdette Stanley. 1920-21. f Johnson City, N. Y. 28 Willow St.

Dwaileebe, James A. '30. 1926- f Olean, N. Y. 623 N. Union St.

Dwyer, Edward. 1878-83. f Philadelphia, Pa.

Dwyer, Edward John. '26. B. A. 1923-26. f E. Rutherford, N. J. B. A. 1926. t Franciscan Novitiate. Dwyer, Frater Virgil, O. F. M.

Dwyer, Rev. Florian, O. F. M. M. A. 1924- Dwyer, Francis. f Passaic, N. J. M. A. 1928.

Dwyer, J. Emmett. 1906-07. f Eagle, N. Y.
Dwyer, James. 1910-11. f Renova, Pa.
Dwyer, James Joseph. 1926- f Port Jarvis, N. Y. 1 First St.
Dwyer, John. '12. B. A. 1904-12. f Greenville, Pa. B. A. 1912. Greenville, Pa. (1927).
Dwyer, John. 1894-95. f Ansonia, Conn. 430 Main St.
Dwyer, Michael. 1881-87. f Litchfield, Conn. Dead.
Dwyer, Rev. Patrick. 1896-97. Dead.
Dwyer, Rev. Roderick. '27. B. A. 1926-28. f Paterson, N. J. B. A. 1927. Ordained June 2, 1928 Wilmington Diocese.
Dwyer, Vincent Courtney. '97. B. A. 1894-97. f Norwalk, Conn. B. A. 1897. 26 W. McIntyre Ave., N. S., Pittsburg, Pa. (1927). Sales and Advertising Counsel. Owner and Manager Tanki Mail Advertising Service. Owner and Manager Office Machine Co. Both Pittsburg, Pa.
Dwyer, Walter. 1907-08. f New York.
Dwyer, Rev. William. '84. 1881-90. f White Haven, Pa. Ordained 1890 Pittsburg Diocese. Dead.
Dwyer, Rev. William F. '76. LL. D. 1867-77. f New Haven, Conn. LL. D. June 16, 1909. Ordained 1880 Erie Diocese. Died 1915.
Dyer, John. 1888-92. f Lowell, Mass.
Dzijacky, Rev. Andrew. '13. 1907-13. f Nanticoke, Pa. t Dunwoodie. Ordained Dec. 8, 1917. New York Arch-diocese. 213 E. 83rd St., New York City. (1928).
Dzijacky, Henry. 1909-10. f Nanticoke, Pa.
Dzimian, S. J. 1915-16. f Buffalo, N. Y.
Dziuk, Rev. Narcissus F. 1911-14. f Buffalo, N. Y. Ordained 1914 Toledo Diocese. N. Baltimore, O. (1928).
Dziuszko, Anthony. 1924-25. f Chelsea, Mass. 66 Summer St.
Dziuszko, Constantine A. '26. 1924-25. f Chelsea, Mass. 66 Summer St.
Dzmura, Rev. Andrew. '21. 1920-21. f Duquesne, Pa. f St. Mary's Seminary, Baltimore, Md. Ordained 1925. P. G. R. Diocese. 133 E. College St., Canonsburg, Pa. (1928).

Eagan, Edward. 1876-77. f Stamford, Conn.
Eagan, James Patrick. '28. 1920-21. f Oil City, Pa. 114 E. Bissell Ave.
Eagan, Raymond William. '27. 1920-21. f Hornell, N. Y. 40 Hill St.
Early, Edward. 1904-11. f Avoca, Pa.
Early, Francis Aloysius. '27. B. S. 1920-23. f Pittston, Pa. Prep Dip. 1923. B. S. 1927. Faculty High School, Pittston, Pa. 113 John St. (1928).
Early, Rev. Robert T. 1884-88. f New Haven, Conn. Ordained 1887 Hartford Diocese. Died 1922.

Easton, Raymond Albert. '28. 1921-22. f Lakeview, N. J. 46 Olympia St.

Eberly, D. Albert. 27. 1924-26. f Hallton, Pa. Pre-Med. 1926. t Jefferson Medical School, Philadelphia. 218 E. 2nd St.

Ebert, Ernest F. '19. 1913-15. f Port Jefferson, N. Y. Prep Dip. 1915.

Edel, Erwin. 20. 1916-18. f Olean, N. Y.

Edel, Henry Charles. '28. 1921-22. f Olean, N. Y. 1503 W. Henley St.

Edel, Matthew. '07. 1900-05. f Olean, N. Y. t Franciscan Novitiate. Edel, Rev. Paul, O. F. M. Ordained June 25, 1910. Died 1911.

Edel, Rev. Paul, O. F. M. '07. 1900-05. Edel, Matthew. f Olean, N. Y. Ordained June 25, 1910. Died Jan. 14, 1911.

Edelman, Rev. Louis W., M. A. Special 1926-27. f Rochester, N. Y. M. A. 1927. St. Louis' Church, Pittsford, N. Y. (1928).

Edus, Peter. '27. 1922-24. f Rosiere, N. Y. Prep Dip. 1923.

Edwards, Charles. 1881-82. f New York City.

Edwards, Francis James. '25. 1920-21. f Addison, N. Y. Prep Dip. 1921.

Egan, John. 1865-74. f Niles, O.

Egan, Thomas P. '27. 1922-23. f North Bergen, N. J. 917 Van Buren Pl.

Eggleston, Charles William. 1927- f Warren, Pa. 1006 W. 5th Ave. (1928).

Elie, Rev. Euclid. 1922-23. f Ogdensburg, N. Y. Ordained 1922 Ogdensburg Diocese. Notre Dame Church, Malone, N. Y. (1928).

Elliott, Bernard. 1895-98. f Buffalo, N. Y.

Elliott, Donald J. '29. 1921-22. f Coudersport, Pa.

Elliott, John. 1895-98. f Buffalo, N. Y.

Elliott, Leonard B., M. D. '09. 1906-08. f Coudersport, Pa. Corning, N. Y. (1927).

Elliott, Richard. 1895-98. f Buffalo, N. Y.

Elty, Rev. John J. '96. B. A. 1891-96. f Winsted, Conn. B. A. 1896. Ordained 1900 Hartford Diocese. Dead.

Emblen, George. 1874-75. f Wheeling, W. Va.

Emery, Marcus E. 1913-14. f Warren, Pa. 121 Redwood St., Warren, Pa. (1927). Sales Manager, F. A. Steber Co., Warren, Pa. (1928).

Emory, Marcus. 1916-17. f Valejo, Calif.

English, James. 1866-68.

English, Thomas. 1893-96. f Pittston, Pa.

Ennis, Rev. Pamphilus, O. F. M. 1878-83. Ennis, Francis, f Taxleth Park, England. Ordained 1883. Died Oct. 1, 1900.

Enright, Rev. John A. '84. LL. D. 1879-88. f Allegany, N. Y. B. A. 1884. LL. D. June 13, 1913. Ordained Aug. 24, 1888 Scranton Diocese. Died Oct. 16, 1922.

Enright, Rev. Joseph. '98. B. A. 1892-1902. f Hornellsville, N. Y. B. A. 1898. Ordained 1902 Buffalo Diocese. Died 1902.

Enright, Michael J. '97. M. A. 1891-99. f Allegany, N. Y. B. A. 1897. M. A. 1919. Faculty. (1928).

Enright, Very Rev. Patrick J. '90. B. A., V. F. 1883-97. f Allegany, N. Y. B. A. 1890. Ordained May 2, 1897 Buffalo Diocese. Died Feb. 12, 1925.

Eppolito, Samuel Roth. '26. 1921-24. f LeRoy, N. Y. Prep Dip. 1923. 17 Pleasant St.

Erwin, Guy. 1867-68.

Erwin, John. 1873-75.

Esser, Rev. Paschal, O. F. M. '24. B. A. 1922-27. Esser, Michael. f Brooklyn, N. Y. B. A. 1924. Ordained 1927.

Esseruer, John. 1865-66.

Essner, William C. '30. 1925-26. f Hazlehurst, Pa. Prep Dip. 1926.

Estevez, Juan. '21. 1916-18. f Anasco, Porto Rico. Prep Dip. 1918.

Eustace, Robert. 1910-11. f Oil City, Pa. 16 Vermont St., Warren, O. (1927).

Eustace, Rev. Thomas F. '14. B. A. 1907-17. f Oil City, Pa. B. A. 1914. Ordained 1917 Erie Diocese. Chaplain of the U. S. A. World War. R. D. No. 2, Guy Mills, Pa. (1928).

Evans, George. 1908-10. f Oil City, Pa.

Evans, Gerald William. '26. 1921-22. f Sharon, Pa. Prep Dip. 1922. 156 W. State St., Sharon, Pa.

Evans, John. 1907-11. f Buffalo, N. Y.

Evans, John. 1878-79. f Honeoye, N. Y.

Evans, Raymond Arthur. 1922-23. f Olean, N. Y. 130 S. 10th St., Olean, N. Y.

Evans, William. '16. 1910-14. f Ashley, Pa. 734 Hazel Ave., Wilkes-Barre, Pa.

Everett, Walter. 1915-16. f Parsons, Pa.

Evers, John. 1874-75. f Winsted, Conn.

Faber, Rev. Henry Anthony. '20. M. A. 1914-24. f Flushing, N. Y. Prep Dip. 1917. B. A. 1920. M. A. 1922. Ordained 1924 Trenton Diocese. St. Mary's Rectory, 256 Augusta St., S. Amboy, N. J. (1928).

Faber, Lawrence Stanley. '29. 1927- f Philadelphia, Pa. 2337 E. York St. (1928).

Fackiner, John J. 1927- f Punxsutawney, Pa. 24 Hile St. (1928).

Factor, Michael Vincent. 1923-24. f Nartona, Pa. 86 Spruce St., Nartona, Pa.
Fadden, Edward. 1907-08. f Avoca, Pa.
Fagan, Rev. Edward. 1869-79. f Stamford, Conn. Dead.
Fagan, Frederick. 1895-96. f New York.
Fagan, James. 1882-84. f Erie, Pa.
Fagan, Lawrence A. '17. 1912-17. f Hartford, Conn. 142 Allen Place, Hartford, Conn. (1927). Insurance.
Fagan, Matthew, Jr. 1872-73.
Fagerthy, James. 1865-68.
Faist, Robert. 1875-76. f Williamsport, Pa.
Falconio, Diomede, Cardinal, O. F. M. '66. 1864-66. f Pesculo-constantio, Italy. Ordained 1866. President St. Bonaventure's 1882-84. Consecrated Bishop 1892. Created Cardinal Bishop 1911. Apostolic Delegate to Canada. Apostolic Delegate to the United States. Died 1917.
Fall, Joseph. 1904-05. f Limestone, N. Y. Limestone, N. Y. (1927).
Fall, Joseph. 1906-07. f Pennsylvania.
Fallon, John J. 1922-23. f Watervliet, N. Y. 611 19th St., Watervliet, N. Y.
Fallon, Kevin Joseph. '28 1922-23. f Hartford, Conn. 124 Barker St., Hartford, Conn. Died 1923.
Fallon, Patrick. 1904-05. f Hazelton, Pa.
Fallon, William. 1885-86. f Clinton, Mass.
Falvey, Rev. Leonard P. 1923-25. f S. Boston, Mass. Ordained 1925 Columbus Diocese. Mercy Hospital and Holy Redeemer Church, Portsmouth, O. (1928).
Falvey, William J. '31. 1927- f Geneseo, N. Y. Elm St. (1928).
Falvo, William Bernard. '28. B. A. 1923- f Utica, N. Y. Pre-Med. 1927. B. A. 1928. 623 Catherine St., Utica, N. Y. (1928).
Famularo, Felix. 1880-81. f Buffalo, N. Y.
Fanning, Joseph Peter. '25. B. S. 1921-25. f Elmira Heights, N. Y. Pre-Med 1923. B. S. 1925. Elmira Heights, N. Y.
Fantaski, Stephen T. S. A. T. C. 1918. f Renova, Pa.
Faraher, Edward. 1901-02. f Newark, N. J.
Farina, Rev. Albert Louis. '25. 1921-22. f Yatesboro, Pa. Ordained June 17, 1928 Pittsburg Diocese.
Farina, Louis Albert. '28. 1923-24. f Yatesboro, Pa.
Farley. 1868-69.
Farley, Arthur. 1915-16. f Nanticoke, Pa.
Farley, Eugene. 1906-08. f Illinois.
Farley, James F. 1900-01. f Lowell, Mass.
Farr, James. 1909-11. f Bon Avon, Pa.
Farrell, Andrew Joseph. '24. B. S. 1919-24. f Pittsburg, Pa. B. S. 1924. Buffalo and Terrace Sts., Pittsburg, Pa. Mortician.

Farrell, Edward Ambrose. '20. B. A., B. S. 1914-1922. f Lopez, Pa. Prep Dip. 1917, B. A. 1920. B. S. 1922. 40 Edgewood, Buffalo, N. Y. (1928). Insurance.

Farrell, Rev. Henry Raphael. 1916-19. f Holyoke, Mass. Ordained 1918 Buffalo Diocese. 18 Greenwood Pl., Buffalo, N. Y. (1928).

Farrell, Rev. James Bernard. '22. B. A. 1918-26. f Wilkes-Barre, Pa. B. A. 1922. Ordained Feb. 7, 1926 Detroit Diocese. Died Feb. 5, 1928.

Farrell, John. 1868-69.

Farrell, John. S. A. T. C. 1918. f Binghamton, N. Y.

Farrell, John. 1871-72. f Brooklyn, N. Y. 261 Jay St., Brooklyn, N. Y.

Farrell, John Joseph. 1915-16. f Wilkes-Barre, Pa.

Farrell, Lawrence. 1872-74. f Brooklyn, N. Y.

Farrell, Lawrence. 1912-13. f Pennsylvania.

Farrell, Leo. '15. 1910-12. f Plymouth, Pa. (1927).

Farrell, Rev. Louis, O. F. M. M. A. 1920-21. Farrell, Edward. f Buffalo, N. Y. M. A. 1921. Ordained 1921.

Farrell, Robert Joseph. 1922-24. f Scranton, Pa. 419 Wintermantle Ave., Scranton, Pa.

Farrelly, Eugene. 1907-09. f Chicago, Ill.

Farrelly, Thomas. '04. 1900-03. f Newton, Conn.

Farrelly, Thomas. 1884-86. f Philadelphia, Pa.

Farrington, Rev. James H. '87. 1883-91. f Perth Amboy, N. J. Ordained 1890 Trenton Diocese. Bordertown, N. Y. (1928).

Favasuli, Joseph. 1909-10. f New York.

Fay, Joseph Stanley. 1906-07. f Port Washington, N. Y.

Feczko, Joseph B. 1919-21. f Gary, Ind.

Fedas, John. 1912-13. f Plymouth, Pa.

Fedor, Rev. John. 1912-13. f Hazelbrook, Pa. Chicago Arch-diocese. 4244 W. Walton St., Chicago, Ill. (1928).

Fee, Henry. 1909-11. f Coudersport, Pa.

Fee, Lawrence Charles. '28. 1922-23. f Coudersport, Pa. Fee Electrical Shop, Olean, N. Y. (1928).

Feeley, Rev. John J. B. '87. LL. D. 1886-90. f Olyphant ,Pa. LL. D. June 13, 1913. Ordained 1890 Scranton Diocese. 516 Fig St., Scranton, Pa. (1928).

Feen, Rev. William. 1922-24. f Whitenville, Mass. Ordained 1924 Omaha Diocese. 3429 Q St., Omaha, Neb. (1928).

Feenegan, 1868-69.

Feeney, Francis. 1904-05. f Stamford, Conn.

Feeney, James. 1904-05. f Connecticut.

Feeney, James Leo. 1922-23. f Scranton, Pa. 1418 Price St., Scranton, Pa.

Feeney, Rev. John Joseph. '27. B. A. 1926-27. f Providence, R. I. B. A. 1927. Ordained 1928. Providence Diocese. Riverview, R. I. (1928).

Feeney, Maurice Aloysius Patrick. '26. 1922-24. f Albany, N. Y. t St. Bernard's Seminary, Rochester, N. Y.

Feichtmeier, Matthew Alphonse. 1926-27. f Cleveland, O. 15,119 Clifton Blvd., Cleveland, O.

Fell, Rev. Lawrence S. '99. B. A., D. D. 1893-99. f Suspension Bridge, N. Y. B. A. 1899. t American College, Rome. Buffalo Diocese. Died Sept. 3, 1910.

Felt, Eugene R. '17. 1911-17. f Allegany, N. Y. Main and Thomas Sts., Allegany, N. Y.

Fenochetti, Alfred. 1873-96. f Massachusetts.

Fensel, Frederick Anton. 1926-27. f Bradford, Pa. f Catholic University, Washington, D. C.

Fenton, Michael. 1872-73. f New York City.

Fenton, Timothy. 1872-74.

Ferguson, Alfred. 1873-74.

Ferguson, Earl. 1887-88. f Buffalo, N. Y.

Ferguson, Earl. 1907-08. f Buffalo, N. Y.

Ferguson, Edward. 1896-98. f Olyphant, Pa. Olyphant, Pa. (1927).

Fernan, Rev. Thomas E., M. A. 1921-22. f Corning, N. Y. B. A. 1917. Niagara University. M. A. 1919 Niagara University. Ordained 1922 Buffalo Diocese. Holy Name Rectory, 1947 Bailey Ave., Buffalo, N. Y. (1928).

Ferrary, Rev. Leo, O. F. M., M. A. 1920-21. Ferrary, Charles. f Leifers, Austria. Ordained 1921. M. A. 1921. Catholic Missions, Wuchang, Hubeh, China. (1928).

Ferris, Joseph. 1890-94. f New York, N. Y.

Fertting, Francis. 1872-73.

Fetter, Francis A. 1921-23. f Poughkeepsie, N. Y.

Fielding, Rev. James F. '95. 1893-95. f Clinton, Mass. Ordained 1894 Erie Diocese. 101 E. Front St., Oil City, Pa. (1928).

Fikany, James Faye. '31. 1927- f Carbondale, Pa. 63 Eighth Ave. (1928).

Fikany, Joseph James. '31. 1927- f Carbondale, Pa. 63 Eighth Ave. (1928).

Filan, Rev. Michael F. '80. 1876-84. f Philadelphia, Pa. Ordained 1884 Mobile Diocese.

Fing, William. 1874-76. f Allegany, N. Y.

Finigan, William Henry. 1926- f Avon, N. Y. 31 E. Main St., Avon, N. Y.

Fink, George Joseph. 1924-25. f Buffalo, N. Y. 69 Redjacket Pkwy., Buffalo, N. Y.

Finley, Rev. Julian, O. F. M. '24. B. A. 1923-26. Finley, Joseph. f Philadelphia, Pa. B. A. 1924. Ordained 1926.

Finn, George, M. D. '08. B. A. 1902-09. f Shelton, Conn. B. A. 1908. t Philadelphia School of Dentistry. 452 Howe Ave., Shelton, Conn.

Finn, John B. '97. 1892-97. f Connecticut.

Finn, Rev. Michael. 1884-88. f Albany, N. Y. Ordained 1888 Leavenworth Diocese. Dead.

Finn, Rev. Thomas J. '83. LL. D. 1878-86. f Winsted, Conn. B. A. 1883. LL. D. 1911. Ordained 1886 Hartford Diocese. St. Mary's Rectory, 17 West Ave., Norwalk, Conn. (1928).

Finn, Thomas M., LL. D. f Kansas City, Mo. LL. D. 1923. 1205 Armour Blvd., Kansas City, Mo. (1928).

Finn, Vincent. f Danbury, Conn.

Finnerty, Thomas Morgan. '29. 1925-27. f Waban, Mass. 22 Agawam Rd., Waban, Mass. t Boston College.

Finnigan, Rev. Charles. 1868-71. Ordained 1871 Hartford Diocese. Dead.

Finnigan, James T. 1869-70.

Finnigan, Michael. 1868-70.

Finnigan, Timothy. 1889-90. f New York City.

Fischer, Rev. Alexius A. '05. 1904-08. f Meadville, Pa. Ordained June 13, 1908 Erie Diocese. 732 Liberty St., Clarion, Pa. (1928).

Fischer, Rev. Alfred J. '06. 1904-10. f Meadville, Pa. Ordained 1910 Erie Diocese, 147 W. 24th St., Erie, Pa. (1928).

Fischer, Rev. Anthony M. '19. 1918-22. f Brooklyn, N. Y. Ordained 1922 Leavenworth Diocese. 14 Greenville Ave., Jersey City, N. J. (1928).

Fischer, Rev. Cornelius C. '97. B. A. 1894-97. f Meadville, Pa. B. A. 1897. Ordained Buffalo Diocese. 12 Alpine St., Buffalo, N. Y. (1928).

Fischer, Rev. Edward J. '95. 1894-98. f Meadville, Pa. Ordained 1898 Erie Diocese. 147 W. 24th St., Erie, Pa. (1928).

Fischer, John. 1904-07. f Oil City, Pa.

Fischer, Robert Joseph. '31. 1926- f Rochester, N. Y. Prep Dip. 1927. 296 Winton Road, Rochester, N. Y. (1928).

Fischer, William Russell. S. A. T. C. 1918. f Olean, N. Y.

Fisher, Rev. 1867-69. Newark Diocese.

Fisher, Francis. 1903-04. f Brooklyn, N. Y.

Fisher, Fremont. 1884-85. f Randolph, N. Y.

Fisher, George Regis. '27. 1920-21. f Lima, O. 406 N. Washington St., Lima, O.

Fisher, James Thomas. 1927- f Peekskill, N. Y. (1927).

Fisher, John William. '26. 1922-23. f Cold Water, N. Y. (1927).

Fitzgerald, Charles Joseph. '31. 1927- f Olean, N. Y. 209 W. Henley St. (1928).

Fitzgerald, James. 1895-96. f Chicago, Ill.

Fitzgerald, Rev. John. 1874-77. f Buffalo, N. Y. Ordained 1877 Rochester Diocese. Dead.

Fitzgerald, John Edward. 1926-27. f Olean, N. Y. 115 S. 7th St., Olean, N. Y.

Fitzgerald, John Francis. '29. 1921-23. f Kane, Pa.

Fitzgerald, Rev. John J. '90. B. A. 1884-90. f Fairfield, Conn. B. A. 1890. Ordained Hartford Diocese. Sacred Heart Rectory, 5 Wolcott St., Waterbury, Conn. (1928).

Fitzgerald, Very Rev. John N. 1908-11. f Belfast, N. Y. Ordained June 10, 1911 Lead Diocese. Hartford, S. Dak. (1928).

Fitzgerald, John Robert. S. A. T. C. 1918. f Bradford, Pa.

Fitzgerald, John William. '28. B. S. 1927-28. f Olean, N. Y. B. S. 1928. 336 Laurel Ave., Olean, N. Y. (1928).

Fitzgerald, Mark J. 1925-26. f Olean, N. Y.

Fitzgerald, Maurice. 1876-77. f West Stockbridge, Mass.

Fitzgerald, Rev. Michael. '01. 1900-04. f Buffalo, N. Y. Ordained May 28, 1904 Erie Diocese. Port Allegany, Pa. (1928).

Fitzgerald, P. 1866-67.

Fitzgerald, Robert. '08. 1904-05. f New York.

Fitzgerald, Robert. 1900-03. f Susquehanna, Pa.

Fitzgerald, Rev. Robert J. '81. 1875-85. f Susquehanna Depot, Pa. Ordained 1885 St. Paul Diocese. 911 24th Ave., N. E., Minneapolis, Minn. (1928).

Fitzgerald, William. 1886-90. f Lowell, Mass.

Fitzmaurice, James. 1872-73.

Fitzpatrick, Rev. 1869-70. Ordained 1870 Rochester Diocese. Dead.

Fitzpatrick, Charles. 1910-12. f New York, N. Y.

Fitzpatrick, Charles. 1880-81. f S. Hadley Falls, Mass.

Fitzpatrick, Rev. Daniel E. '11. B. A. 1906-14. f Reynoldsville, Pa. B. A. 1911. Ordained 1914 Erie Diocese. Reynoldsville, Pa. (1928).

Fitzpatrick, Fletcher. 1916-17. f Corydon, Pa. (1927).

Fitzpatrck, Rev. Francis X. 1915-19. Ordained Dec. 20, 1919 New York Arch-diocese. 157 Broadway, Kingston, N. Y. (1928).

Fitzpatrick, James. 1875-76. f Rexville, N. Y.

Fitzpatrick, John. 1869-71.

Fitzpatrick, John V. 1908-11. f Kane, Pa. Died June 20, 1913.

Fitzpatrick, Robert. 1876-77. f Susquehanna Depot, Pa.

Fitzpatrick, Thomas. 1874-75. f Steuben, N. Y.

Fitzpatrick, Vincent. 1909-10. f Pennsylvania.

Fitzpatrick, Rev. William X., B. A. 1918-19. f Jersey City, N. J. Faculty 1918-19. Ordained 1919 Detroit Diocese. Erie, Mich. (1928).

Fitzpatrick, William. 1889-90. f Philadelphia, Pa.

Fitzpatrick, William Edmund. S. A. T. C. 1918. f Niagara Falls, N. Y.

Fitzsimmons, Edward. '25. M. A. 1921- f Dublin, Ireland. t Franciscan Novitiate. Prep Dip. 1922. B. A. 1925. M. A. 1928. Fitzsimmons, Rev. Fergus, O. F. M.

Fitzsimmons, Rev. Fergus, O. F. M., M. A. 1921- Fitzsimmons, Edward. f Dublin, Ireland. Prep Dip. 1922. B. A. 1925. M. A. 1928.

Fitzsimmons, Hugh S. 1923-24. f Punxsutawney, Pa. 500 S. Main St.

Fitzsimmons, William. '28. 1921-23. f Roulette, Pa.

Fitzwater, M. 1867-68.

Fitzwilliams, Colbert James. '29. 1921-22. f Sharon, Pa.

Flaherty, Edward. '24. LL. B. 1917-20. f Buffalo, N. Y. t University of Buffalo. LL. B. University of Buffalo 1927. 26 N. Division St., Buffalo, N. Y. (1928).

Flaherty, John J. 1924-26. f Olean, N. Y.

Flaherty, Patrick. 1878-79. f Philadelphia, Pa.

Flanagan, 1870-71.

Flanagan, Frederick. 1902-03.

Flanagan, John. 1902-03. f Pennsylvania.

Flanagan, Rev. Joseph P. '86. 1882-90. f Hartford, Conn. Ordained 1890 Peoria Diocese. Died 1924.

Flanagan, Rev. Patrick F. 1897-1902. f Melrose, Mass. Ordained 1901 Portland Diocese. 17 Frances St., Portland, Me. (1928).

Flanagan, William L. '26. 1923-24. f Kingston, Pa. 287 Chestnut St., Kingston, Pa.

Flanaghan, Edward. 1894-95. f Ohio.

Flanigan, Joseph Morris. '26. 1920-23. f Erie, Pa. Prep Dip. 1922.

Flannagan, Peter. 1870-72.

Flannery, John Matthew. '28. B. S. 1926-28. f Scranton, Pa. B. S. 1928. 129 S. 7th St., Scranton, Pa.

Flannigan, Leo A. S. A. T. C. 1918. f Salamanca, N. Y.

Flavin, John Henry. '27. Ph. B. 1926-27. f Portland, Me. Ph. B. 1927. 39 Cotton St.

Fleishell, Rev. Remigius, O. F. M. '23. B. A. 1922-25. Fleishell, Edward. f Washington, D. C. B. A. 1923. Ordained 1925. Butler, N. J. (1928).

Fleming, Gerald. 1910-11. f Corning, N. Y.

Fleming, Rev. John. 1868-70. Ordained 1870 Hartford Diocese. Died 1912.

Fleming, Joseph Earl. f Ogdensburg, N. Y. 818 Main St.

Fleming, Rev. Martin J., B. A. 1896-98. f Forest City, Pa. B. A. Mt. St. Mary's, Emmettsburg. Ordained 1898 Scranton Diocese. 192 Shoemaker St., Kingston, Pa. (1928).

Flood, George. 1876-77. f Reidsville, N. Y.

Flood, James M. '11. 1906-11. f Lestershire, N. Y. Died 1922.

Flood, Rev. John. 1874-77. f Brantford, Conn. Ordained 1877 Nebraska Diocese. Dead.

Flood, Joseph. '27. B. A. 1924-27. f Thompsonville, Conn . B. A. 1927.

Flood, Rev. Michael J. 1869-72. Ordained 1872 Erie Diocese. Died 1913.

Florio, Frederico. 1882-87. f Italy. Dead.

Flynn, Bernard. '97. B. A. 1891-97. f Norwalk, Conn. B. A. 1897.

Flynn, Clement J. '27. 1923-25. f Olean, N. Y. 114 N. 13th St.

Flynn, Cornelius Bertrand. 1927- f Chicago, Ill. 1715 Albion Ave. (1928).

Flynn, Dr. Eugene V., D. D. S. '05. 1904-05. f Reynoldsville, Pa. Kersey, Pa. (1928).

Flynn, Francis. '95. B. A. 1891-95. f Reynoldsville, Pa. B. A. 1895.

Flynn, Francis. 1915-16. f Sugar Notch, Pa.

Flynn, Francis Patrick. '28. B. S. 1921-28. f Olean, N. Y. Prep Dip. 1923. B. S. 1928. 205 N. 14th St.

Flynn, Gervase. '25. 1921-25. f Olean, N. Y. 114 N. 13th St.

Flynn, Rev. Harold Joseph. '18. M. A. 1917-22. f Syracuse, N. Y. M. A. 1920. Ordained 1921 Syracuse Diocese. 1400 Park St., Syracuse, N. Y. (1928).

Flynn, James Edward. '26. 1920-22. f Allegany, N. Y. Prep Dip. 1922.

Flynn, John A. 1905-06. f New York City.

Flynn, John Vincent. 1927- f Rochester, N. Y. 2050 Lake Ave. (1928).

Flynn, Lawrence John. 1924-26. f Allegany, N. Y.

Flynn, Peter. 1871-75. f Willimantic, Conn.

Flynn, Peter Joseph. 1922-23. f Brooklyn, N. Y. 361 83rd St., Brooklyn, N. Y.

Flynn, Robert. 1921-22. f Allegany, N. Y.

Flynn, Robert Lawrence. 1921-22. f Addison, N. Y.

Flynn, William Joseph. 1924-28. f Allegany, N. Y. Prep Dip. 1928.

Fogarty, Michael. 1895-96. f Pennsylvania.

Fogarty, T. 1867-68.

Fogerty, James Sylvester. '30. 1926-27. f Brooklyn, N. Y. t Villanova College. 1441 Pacific St., Brooklyn, N. Y.

Foley, Charles E. '08. 1904-07. f Norwalk, Conn.

Foley, Charles Philip. '13. M. A. 1912-13. f Springfield, Mass. B. A. 1913. M. A. Catholic University 1914. 544 Barrow Ave., Woodbridge, N. J. (1928).

Foley, Daniel Merlin Francis. 1927- f Binghamton, N. Y. 9 Jay St. (1928).

Foley, Rev. Raymond James. '22. B. A. 1919-26. f Brooklyn, N. Y. B. A. 1922. Ordained 1925 Syracuse Diocese. White's Burrow, N. Y. (1928).

Foley, Rev. Richard. 1867-72. Buffalo Diocese. Dead.

Foote, James William. '29. 1925-27. f Syracuse, N. Y. 1153 Cannon St.

Foppiano, John. 1883-87. f Boston, Mass. Dead.

Ford, James. 1881-82. f Providence, R. I.

Ford, Maximillian. 1898-99. f New York.

Formasso, Joseph. 1913-14. f Brooklyn, N. Y.

Forness, Clement. '16. 1913-14. f Allegany, N. Y.

Forness, Floyd. 1913-14. f Allegany, N. Y.

Forness, Herbert Joseph. '24. 1917-20. f Allegany, N. Y. (1927).

Forness, Robert E. '29. 1921-25. f Allegany, N. Y. Prep Dip. 1925.

Foster, Andrew. 1898-99. f Coudersport, Pa.

Foster, Rev. Cyril, O. F. M. '97. 1893-1901. Foster, Matthew. f Tuckahoe, N. Y. Ordained 1901. Died 1906.

Foster, Rev. Lindley E. 1925-27. f Olean, N. Y.

Fox, Rev. Anthony, O. F. M. 1927- Fox, Arthur. f Providence, R. I.

Fox, Charles D. 1922-23. f Olean, N. Y. 515 N. 7th St.

Fox, Dennis. '92. 1886-95. f Arcade, N. Y.

Fox, Francis. 1913-15. f Marcus Hook, Pa.

Fox, Francis Dominic. '17. B. A. 1911-20. f Providence, R. I. B. A. 1917.

Fox, Gerald. 1907-08. f Brooklyn, N. Y.

Fox, Harold B. '15. 1913-15. f Bradford, Pa. Boylston St., Bradford, Pa.

Fox, James D. 1908-10. f Providence, R. I.

Fox, Rt. Rev. Msgr. John H. '77. LL. D., V. G. 1871-74. f New Brunswick, N. J. Degrees from Seton Hall. B. A. 1877, M. A. 1879. LL. D. 1907. Ordained 1881 Trenton Diocese. 155 N. Warren St., Trenton, N. Y. (1928).

Fox, Joseph. 1866-67.

Fox, Rev. Matthew, O. F. M., Ph. D., L. P. G. 1890-95. Fox, Moses. f Liverpool, England. Ordained 1895. Ph. D. Nov. 8, 1923. Died Nov. 20, 1925.

Fox, Matthew Moses. 1924-25. f Congers, N. Y. 2472 Marion Ave., Fordham, New York City.

Fox, Michael. '19. 1911-15. f Providence, R. I. Prep Dip. 1915.

Fox, Patrick. 1873-74. f New Brunswick, N. J.

Foyle, G. 1868-69.

Foyle, William. 1867-69. f Towanda, Pa. Attorney. Died March 3, 1913.

Frair, Wesley Edsom. S. A. T. C. 1918. f Portville, N. Y.

Fralick, Rev. James Bernard. 1921-22. f Toledo, O. Ordained 1922. Toledo Diocese. Wolgate, O. (1928).

Francis, Louis. 1924-25. f Yatesboro, Pa.

Francy, Eugene Vincent. 1927- f Matawan, N. J. 24 Main St. (1928).

Franklin, William Laurence. '30. 1926- f Erie, Pa. 650 Payne Ave.

Frankovitch, John J. '23. 1916-19. f Farrell, Pa. Prep Dip. 1919. Farrell, Pa. (1927).

Franks, Joseph. 1927- f Simpson, Pa. Main St., Simpson, Pa. (1928).

Franzen, Nicholas Charles. '29. 1921-22. f Port Allegany, Pa.

Frawley, Paul. 1914-15. f Towanda, Pa.

Freckleton, Howard. 1926-27. f Rochester, N. Y. 15 Rowley St.

Freeman, George J. '25. M. A. 1921- f South Byron, N. Y. B. A. 1925. M. A. 1927.

Freeman, James. 1927-28. f Fort Edward, N. J. 252 Broadway.

Freeman, Walter V. '16. 1912-15. f New York City, N. Y. 812 E. 18th St., Brooklyn, N. Y.

Freeman, William. 1911-12. f Naugatuck, Conn.

Freundt, Very Rev. Urban, O. F. M., Litt. D. f Cincinnati, Ohio. Litt. D. June 19, 1926. Provincial, Cincinnati Province.

Frey, C. 1867-70.

Frey, Francis Walter. '24. B. S. 1919-24. f Corning, N. Y. B. S. 1924. 321 W. 1st St., Corning, N. Y. Athletic Coach, Olean High School. (1928).

Frey, Leonard. 1866-68.

Friel, Gerald John. S. A. T. C. 1918. f Renova, Pa.

Friel, John. 1905-06. f Brooklyn, N. Y.

Friel, Joseph. 1906-07. f New York.

Frisk, Chester Joseph. '27. D. D. S. 1919-23. f Meadville, Pa. Prep Dip. 1922. D. D. S. Pitt. 1927. 951 Grove St., Meadville, Pa. Dentist. (1928).

Fritton, Oscar A. 1902-03. f Lockport, N. Y.

Fritts, Harry. 1884-86. f Bradford, Pa.

Fritz, Francis. 1908-09. f New York.

Fritz, Rev. Joseph G. '20. B. A. 1918-24. f Butler, N. J. B. A. 1920. Ordained 1924 Trenton Diocese. Sacred Heart Church, 10 N. Myrtle St., Vineland, N. J. (1928).

Frohman, Michael J. 1928- f Luzerne, Pa. f St. Procopius' Sem, Lisle, Ill. 13 Swoyer St., Luzerne, Pa. (1928).

Fromme, Aloysius George. '28. 1921-27. f Olean, N. Y. Prep Dip. 1922. 211 Cumberland St., Buffalo, N. Y. (1928).

Fromme, Joseph H. '26. M. A. Spec. 1924-28. f Olean, N. Y. B. A. 1926. M. A. 1928. 118 Irving St., Olean, N. Y.

Front, Erasmus Charles. '26. M. A. 1924-27. f Wheeling, W. V. B. A. 1926. M. A. 1927. 4400 Wood St., Wheeling, W. Va. (1928).

Fuchs, Rev. Bonaventure, O. F. M. '84. 1880-88. Fuchs, Maurice, f Worndorff, Germany. Ordained Dec. 2, 1888. Died Oct. 27, 1906.

Fuchs, Rev. Henry. '91. B. A. 1886-94. f Worndorff, Germany. B. A. 1891. Ordained 1896 Buffalo Diocese.

Fufferd, Michael William. '30. 1926- f Amsterdam, N. Y. 77 Forbes St. (1928).

Fulcher, Peter. 1892-93. f New York, N. Y.

Fulcher, Stephen 1891-93. f New York City.

Fuller, D. O. 1927- f Allegany, N. Y. Allegany High School. (1928).

Fullerton, Rev. Robert. 1878-79. f Columbus, S. C. Dead.

Funk, Joseph Emil. 1926- f New York, N. Y. 135 W. 31st St.

Furlong, Rev. John J. 1866-72. f Rockville, Conn. Hartford Diocese. Dead.

Furman, James Benjamin. '30. 1925- f Illion, N. Y. 190 E. North St.

Fuss, Robert. 1924-25. f Little Valley, N. Y.

Futterer, George. 1891-92. f Buffalo, N. Y.

Gabrenya, Rev. Edward, O. F. M. 1924-27. Gabrenya, William. f Johnstown, Pa. Ordained April 29, 1928.

Gaeta, Louis J. '28. 1923-26. f Ithaca, N. Y. Prep Dip. 1924. t Fordham. 119 S. 14th St., Olean, N. Y.

Gaetano, Francis Eugene. '24. 1922-23. f Niagara Falls, N. Y. 1601 Pine Ave.

Gaffey, Louis. 1886-87. f Linden, Pa.

Gaffney, Rev. Joseph. 1874-75. f County Cavan, Ireland. Dead.

Gaffney, Michael. 1871-73.

Gagion, George. 1909-10. f Wilkes-Barre, Pa.

Gagion, Rev. Joseph S. '08. B. A. 1905-11. f Wilkes-Barre, Pa. B. A. 1908. Ordained 1911. Scranton Diocese. Susquehanna, Pa. (1928).

Gahren, John. 1871-74.

Gaines, E. 1873-75.

Gajewski, Stanley Peter. '25. 1923-24. f Nanticoke, Pa. 837 Hanover St.

Galeleco, William. 1913-14.

Galbo, Samuel Joseph. 1926- f Hornell, N. Y. Prep Dip. 1928 20 Canisteo St.

Galbraith, Robert Paul. '28. B. A. 1923- f Dunkirk, N. Y. Prep Dip. 1924. B. A. 1928. 321 Robin St. (1928).

Gall, William Conrad. '27. 1920-24. f Buffalo, N. Y. Prep Dip. 1923.

Gallagher, Rev. Bernard. 1871-73. Philadelphia Diocese . Dead.
Gallagher, Bernard. 1879-82. f Grassy Point, N. Y. Died 1925.
Gallagher, Charles. 1865-66.
Gallagher, Charles Vincent. '31. 1927- f Norwich, N. Y. 23 King St. (1928).
Gallagher, Daniel Thomas. 1926- f Hazelton, Pa. Prep Dip. 1928. 118 S. Pine St.
Gallagher, Edward. 1866-67.
Gallagher, Edward. 1888-89. f Olean, N. Y.
Gallagher, F. B. 1865-66.
Gallagher, George Charles. 1927- f Paterson, N. J. 30 Church St. (1928).
Gallagher, Henry Thomas. '28. 1925-26. f Philadelphia, Pa.
Gallagher, Rev. Herbert, O. F. M. '23. M. A. 1922-25. Gallagher, John. f Philadelphia, Pa. B. A. 1923. M. A. 1924. Ordained 1925.
Gallagher, James. 1871-74.
Gallagher, James. 1895-98. f Philadelphia, Pa.
Gallagher, John. 1872-74.
Gallagher, John. 1889-91. f Youngstown, O.
Gallagher, Joseph Daniel. S. A. T. C. 1918. f Geddo, Pa.
Gallagher, Rev. Lucian, O. F. M. '23. B. A. 1922-25. Gallagher, James. f Boston, Mass. B. A. 1923. Ordained 1925. Brookline, Mass. (1928).
Gallagher, Rev. Peter. 1869-71. f Philadelphia, Pa. Boston Diocese. Dead
Gallagher, Rev. Raymond, O. F. M. 1927- Gallagher, Charles. f Philadelphia, Pa.
Gallagher, William. 1898-99. f Philadelphia, Pa.
Gallagher, William. 1917-19.
Gallagher, William. '11. B. A. 1898-1912. f New York City, N. Y. B. A. 1911.
Gallary, Austin. 1912-13. f Nanticoke, Pa.
Gallen, Rev. Patrick Henry. '78. LL. D. 1874-81. f Milford, Mass. LL. D. June 16, 1909. Ordained May 19, 1881 Springfield Diocese. Board of Park Commissioners, Trustee Public Library, Trustee Cooley Dickenson Hospital, Northampton, Mass. Dalton, Mass. (1928). Member Century Club, N. Y. Writer for Magazines and Author of "How Popes Are Chosen," and other Essays.
Gallets, Jacob. 1891-92. f Allegany, N. Y. Dead.
Gallets, Joseph. '17. 1910-15. f Allegany, N. Y.
Galligan, Rev. John. 1872-77. f County Cavan, Ireland. Ordained 1877 Erie Diocese. Dead.
Galligan, John R. 1925-26. f Olean, N. Y. 115 S. Barry St.
Galligan, Joseph. 1869-71.
Galligan, Patrick. 1872-75. f Woodbridge, N. J.

Galligan, Rev. Thomas. 1878-81. f New York City, N. Y. Ordained 1881 San Francisco Diocese.

Gallivan, James Andrew. '30. 1926-27. f Utica, N. Y. 3024 Floyrnoy St., Chicago, Ill. (1928).

Gallo, Francis. '30. 1926- 143 N. Main St. f Winsted, Conn.

Gallup, William H. '00. 1897-99. f Crosby, Pa. Crosby, Pa. (1928).

Galvin, James Harold. '28. B. S. 1924-28. f Binghamton, N. Y. B. S. 1928. 167 Robinson St. (1928).

Galvin, John James. '23. 1918-19. f North Java, N. Y. Prep Dip. 1919.

Galvin, John Joseph. S. A. T. C. 1918.

Galvin, Paul. 1888-89. f Greenville, Pa.

Gan, Patrick. 1861-63.

Ganem, Louis Elias. 1922-23. f Torrington, Conn. 182 Water St.

Gang, Herman. 1874-76. f Salamanca, N. Y.

Gangle, Michael. 1896-97. f Hazelton, Pa.

Gannon, Right Rev. John Mark. '98. D. D., D. C. L., S. T. B., S. T. L. 1894-1901. f Erie, Pa. B. A. 1898. Ordained 1901 Erie Diocese. S. T. B. 1902 and S. T. L. 1904 Catholic University, Washington. D. D. and D. C. L. 1905 Apollinaris, Rome. Consecrated Auxiliary Bishop of Erie 1918. Installed Bishop of Erie 1920. 205 W. 9th St. (1928).

Gannon, Joseph. 1884-86. f New York City.

Gannon, Leo Henry. S. A. T. C. 1918. f Batavia, N. Y.

Gannon, Rev. Raymond A. 1911-12. f Inkerman, Pa. t St. Charles Seminary. Died Aug. 8, 1914.

Gannon, Robert L. f Mt. Vernon, N. Y.

Gannon, William. 1891-92. f Corning, N. Y.

Gans, Thomas. 1872-74.

Garahan, Rev. James S., M. A. 1923-27. f Pittsburg, Pa. M. A. 1925. Ordained 1927 Pittsburg Diocese. 1259 N. Dithridge St., Pittsburg, Pa. (1928).

Garahen, James. 1922-23. f Knoxville, Pa.

Gardener. 1867-68.

Gardine, William Martin. S. A. T. C. 1918. Olean, N. Y.

Gardner, Robert. 1922-25. f Syracuse, N. Y. 210 Eldorado St.

Gardner, Robert. 1922-23. f New York, N. Y.

Garener, Webster. 1867-69.

Garety, John. 1904-05. f Pennsylvania.

Garin, Joseph John. '27. B. A. 1923- f Limestone, N. Y. B. A. 1927.

Garin, Thomas Bernard. '30. 1926- f Limestone, N. Y.

Garland, Edward John. '30. 1923- f Naugatuck, Conn. 11 Carroll St.

Garland, George. 1879-80. f New York City.

Garland, George P. 1898-99. f Sommerville, Mass.

Garland, John. 1874-75. f Kewanee, Ill.
Garland, Rev. John. 1872-74. f Buffalo, N. Y.
Garland, Rt. Rev. Msgr. John J., LL. D. f Independence, Ia. LL. D. June 17, 1914. Died 1914.
Garrick, Thomas. 1871-73.
Garrigan, Michael. 1871-74. f New Brunswick, N. J.
Garrity, Rev. Edwin, O. F. M., M. A. 1920-21. Garrity, John. f Philadelphia, Pa. M. A. 1921. Ordained 1921.
Garrity, James. S. A. T. C. 1918. f Waterbury, Conn.
Garry, Mortimer. 1902-05. f New York City, N. Y. Died Nov. 21, 1907.
Garry, William A. '09. B. A. 1904-09. f New York City. B. A. 1909.
Gartland, Rev. Daniel. 1886-88. f Philadelphia, Pa. Ordained 1888 Sacramento Diocese.
Garvey, B. 1866-67.
Garvey, Charles. 1901-02. f New York.
Garvey, Rev. Francis, Litt. D. f New York City. Litt. D. June 15, 1927. Cathedral College, New York City, N. Y. (1928).
Garvey, Joseph. 1896-98. f San Francisco, California.
Garvey, Joseph. 1898-99. f New York, N. Y.
Garvey, Michael Aloysius. 1919-20. f Moosic, Pa. 611 Spring St.
Garvey, William Paul. '20. 1915-27. f Moosic, Pa. Prep Dip. 1917. 611 Spring St., Moosic, Pa. (1927).
Gastager, John. 1888-89. f Pittsburg, Pa.
Gastride, A. 1866-68.
Gatti, Hannibal. 1907-09. f Walston, Pa.
Gatti, William J., M. D. 1906-09. f Walston, Pa. 230 N. Findley St., Punxsutawney, Pa.
Gatto, Vincent Francis. 1927- f Dunmore, Pa. 124 Franklin St. (1928).
Gaughan, Joseph F. 1895-96. f Warren, Pa. 350 Penn Ave., West, Warren, Pa. (1927).
Gaughan, Martin. 1911-13. f Ashley, Pa. (1927).
Gauthier, Gustave Stomps. '25. 1918-19 . f Buffalo, N. Y.
Gavagan, Maurice Thomas. '27. B. S. 1920-27. f Warsaw, N. Y. B. S. 1927. 16 Holland Ave.
Gavigan, Raymond John. 1923. f Warsaw, N. Y. 16 Holland Ave.
Gavin, John Richard. D. D. S. '26. 1923-24. f Olean, N. Y. t University of Buffalo, Dentistry. D. D. S. U. of B. 1928. 702 W. Henley St.
Gayton, Harold Douglas. 1927- f Portville, N. Y. Portville, N. Y. (1928).
Gazdzacki, John. 1914-15. f Moosic, Pa.
Geary, Charles T. '26. 1919-22. f Allegany, N. Y.
Geary, John Joseph. '29. 1923- f Olean, N. Y. 209 S. 8th St.

Geary, John M. '24. 1918-19. f Kane, Pa. 315 Penn Ave., Kane, Pa. News Correspondent on "Warren Mirror."

Geary, Rev. Leo Anthony. '21. M. A. 1917-25. f Johnsonburg, Pa. B. A. 1921. M. A. 1923. Ordained 1925 Buffalo Diocese. St. Patrick's Rectory, 120 River St., Salamanca, N. Y. (1928).

Geary, P. W. '89. 1885-89. f LaFayette, Pa. Allegany, N. Y. (1927).

Geary, William Aloysius. 1927- f Olean, N. Y. 207 S. 8th St. (1928).

Geary, William T. 1888-89. f Oil City, Pa.

Gedroiz, Anthony B. '28. 1924-26. f Saranac, N. Y. 112 Lake St. t Georgetown Medical.

Geegan, Rev. Seraphin, O. F. M. '96. 1890-1900. Geegan, Joseph. f New York City, N. Y. Ordained 1900. Butler, N. J. (1928).

Geghan, Richard J. '29. 1922-25. f Waterbury, Conn. Prep Dip. 1925. 117 Wall St.

Geier, Rev. Francis W. 1890-92. f Brooklyn, N. Y. f St. Vincent's College, Westmoreland Co., Pa. Ordained 1892 Green Bay Diocese. St. Mary's Church, Hilbert, Wis. (1928).

Geines, William. 1869-74. f Charleston, Mass.

Geis, Rev. Joseph A. 1908-11. f Ontario, Canada. Ordained June 10, 1911. Rockford Diocese. Died Aug. 1914.

Geise, John William. '27. B. A. 1921-27. f Olean, N. Y. Prep Dip. 1924. B. A. 1927. 127 S. 8th St. t Georgetown Law.

Geisler, John. 1890-92. f Reynoldsville, Pa.

Geivhner, J. D. 1865-66.

Gela, Walter J. '21. 1919-20. f Mayfield, Pa.

Gelumbis, Rev. Francis A. '23. M. A. 1919-27. f Bethesda, Md. B. A. 1923. M. A. 1926. Ordained Jan. 25, 1927 Buffalo Diocese. 144 Maryland St., Buffalo, N. Y. (1928).

Gemen, Michael. 1873-75. f Hudson City, N. J. Jersey City, N. J.

Gemiznano, Hugo. 1907-08. f Pittsburg, Pa.

Gengo, Thomas F. '28. 1920-22. f Salamanca, N. Y. 91 Central Ave.

Gentile, Anthony Dionisio. 1927- f Bradford, Pa. 123 Forman St. (1928).

Gentile, Antonio R. '28. 1920-21. f Williamson, W. Va.

Gentile, Cajetan Francis. '28. 1920-21. f Williamson, W. Va.

Gentner, Edward. 1924-25. f Bradford, Pa. 22 Boylston St.

Gentsch, John, M. A. 1923-25. f Buffalo, N. Y. M. A. 1925.

Geoghegan, Whitney Thomas, M. D. '23. 1916-21. f Bradford, Pa. Prep Dip. 1919. Pre-Med. 1921. Fostoria, O. (1928).

Geoghegan, Willis Edward. '24. 1920-25. f Bradford, Pa.

George, Edward. 1890-91. f Bradford, Pa.

George, Edward Nicholas. '28. 1926-27. f North Java, N. Y. t University of Michigan.

Geraghty, Rev. Hugh. 1888-89. f Scranton, Pa. Dead.

Geraghty, John Aloysius. 1927- f Jersey City, N. J. 84 Gautier Ave. (1928).

Gerety, John. 1902-03. f Erie, Pa.

Gerrin, John. 1867-68.

Gerrin, Rev. Lawence. '70. 1867-74. f Jersey Heights, N. J. Brooklyn, Diocese.

Gerrin, Michael. '74. 1870-75. f Jersey Heights, N. J.

Gervin, Walter. 1898-99. f New York.

Geyer, Rohe. 1900-01. f Buffalo, N. Y.

Giambalvo, Joseph M. '29. 1922-23. f Brooklyn, N. Y. 906 Greene Ave.

Giannelli, Marco. 1908-12. f Buffalo, N. Y. Died Dec. 19, 1911.

Gibbons, Edward Joseph. '25. 1921-25. f Torrington, Conn. 386 Migeon Ave.

Gibbons, Francis J., M. D. 1911-13. f Scranton, Pa. 1620 N. Main St.

Gibbons, Thomas A. '21. 1917-18. f Binghamton, N. Y. Syracuse Lighting Co., Syracuse, N. Y. (1928).

Gibere, J. 1866-67.

Giblon, Rev. Timothy J. '01. B. A. 1898-1904. f Shenandoah, Pa B. A. 1901. Ordained June 16, 1904 Altoona Diocese. Died 1914.

Gibney, James Arthur. '26. 1922-25. f Olean, N. Y. Pre-Med 1925. t Loyola University. 120 N. 3rd St.

Gibson, Claude. 1881-82. 1885-86. f Salamanca, N. Y.

Gifford, L. 1869-71.

Gigliotti, Angelo Michael. '24. B. S. 1917-23. f Punxsutawney, Pa. Pre-Med. 1922. B. S. 1924. 215 N. Finley St.

Gigliotti, Ernest. '27. 1923-26. f Punxsutawney ,Pa. Pre-Med. 1926. 215 N. Finley St. (1928).

Gigliotti, Peter E. '27. 1924-25. f Punxsutawney, Pa. 215 N. Finley St. (1928).

Gihere, Joseph. 1896-97. f Buffalo, N. Y.

Gilbert, F. 1867-68.

Gilbert, Francis. 1903-05. f Binghamton, N. Y.

Gilbert, James. f Binghamton, N. Y.

Gilbert, James. '16. B. A. 1914-18. f New York City, N. Y. B. A. 1916.

Gilboy, William. S. A. T. C. 1918. f Wilkes-Barre, Pa.

Gilboyne, Edward Raymond. 1925-26. f Philadelphia, Pa. 2112 N. 9th St.

Gildae, Aaron. '25. f Archbald, Pa. 1924-27. 16 Cherry St.

Gildae, Mark Andrew, M. D. '22. 1917-22. f Danbury, Conn. B. S. 1922. St. Vincent's Hospital, Bridgeport, Conn. (1928).

Gildea, Rev. James. '81. 1878-85. f Worchester, Mass. Ordained 1885 Campifontis Diocese. 73 Vernon St., Worchester, Mass. (1928).

Gildea, Paul William. '30. 1926- f Archbald, Pa. 330 Wayne St.

Gildea, Rev. William A. 1896-97. f Torrinton, Conn.

Gilgan, Rev. Patrick, O. F. M. '03. 1898-1909. Gilgan, John. f Brockton, Mass. Ordained 1909. Catholic Missions, Wuchang Hupeh, China. (1927).

Gilhooley, James. 1910-11. f Avoca, Pa.

Gilligan, Walter. 1897-98 . f Massachusetts.

Gill, Rev. Bernard P. '05. B. A. 1904-08. f Belfast, N. Y. B. A. 1905. Ordained 1908 Buffalo Diocese. St. Vincent's Rectory, 50 East Ave., Attica, N. Y. (1928).

Gill, Bernard Patrick. 1925- f Olean, N. Y. 1021 N. Union St.

Gillen, Rev. Romuald, O. F. M. 1924- Gillen, Charles. f Philadelphia, Pa.

Gillerly, Benedict L. 1905-06.

Gillespie, Manza. 1887-88. f Hickory, Pa.

Gillespie, Raymond Henry. '28. 1920-25. f Greenwich, Conn. Prep Dip. 1924. Olean, N. Y. (1928).

Gillette, Henry E. '28. 1924-26. f Rochester, N. Y. t Columbia University. 177 Brown St.

Gillick, Rev. 1868-70.

Gillick, Michael. 1872-73. f Bridgeport, Conn.

Gilliese, F. 1867-68.

Gilliese, Rev. James. 1867-69.

Gilligan, Charles Francis. '26. 1921-22. f Mildred, Pa. Prep Dip. 1922.

Gilligan, Dennis W. '91. 1884-91. f Olean, N. Y.

Gillighan, M. 1866-67.

Gillingham, Charles. 1867-70.

Gilloegly, Rev. James F. '95. 1890-99. f Scranton, Pa. Ordained 1899 Scranton Diocese. 2111 Linn St., Williamsport, Pa. (1928).

Gilloegly, James Michael. 1927- f Scranton, Pa. Prep Dip. 1928. 1123 Farr St. (1928).

Gillooly, Joseph. 1889-92. f Norwalk, Conn. Dead.

Gilluly, Benedict. 1908-10. f Port Allegany, Pa. (1927).

Gilmartin, Rev. James. 1900-01. f New York City, N. Y. Dead.

Gilmore, William. 1881-82. f Allentown, N. Y.

Gilmore, William. 1880-81. f Indian Creek, N. Y.

Gilpatrick, Rev. James W. '06. 1904-09. f Susquehanna, Pa. Ordained Sept. 23, 1909. Scranton Diocese. St. Luke's Church. Pleasant Mount, Pa. (1928).

Gilroy, Edward. 1908-09. f Jamestown, N. Y.

Gilroy, James. 1908-09. f Jamestown, N. Y. Died 1914.

Gilroy, Raymond Paul. '27. 1921-23. f Pittston, Pa. Prep Dip. 1923. 241 S. Main St.

Ging, Rev. George E. '23. M. A. 1921-27. f Williamsport, Pa. B. A. 1923. M. A. 1925. Ordained Jan. 25, 1927 Detroit Diocese. 241 Pearson Ave. Detroit, Mich. (1928).

Ginter, Floyd Samuel. S. A. T. C. 1918. f Nanticoke, Pa.

Ginter, Predoco. S. A. T. C. 1918. f Olean, N. Y.

Girard, Rev. Barnabas, O. F. M. 1927- Girard, Alfred J. f Sommerville, Mass.

Girvin, Walter. '03. D. D. S., M. A. 1897-03. f Buffalo, N. Y. B. A. 1903. M. A. 1908. Jamestown, N. Y. Dentist, Jamestown, N. Y. (1928).

Gittere, Joseph. 1896-97. f New York.

Giunio, Attilio. 1874-75. f Italy.

Glasheen, Joseph. '17. B. A. 1914-17. f Portland, Conn. B. A. 1917. Portland, Conn. (1927).

Gleason, Rev. Charles J. '04. B. A. 1904-07. f Erie, Pa. B. A. 1904. Ordained 1907 Erie Diocese. P. O. Box 48, Mount Jewett, Pa. (1928).

Gleason, Rev. Daniel. 1879-81. f Salamanca, N. Y. Dead.

Gleason, John Michael. '31. f Buffalo, N. Y. Prep Dip. 1927. 60 Pomona Place. (1928).

Gleason, Leo Joseph. '26. 1919-25. f DuBois, Pa. 517 S. Main St.

Gleason, Michael. 1865-67.

Gleason, Rev. Michael J. '81. 1878-85. f Buffalo, N. Y. Ordained 1885 Kansas City Diocese. (Retired).

Gleason, Patrick. 1875-76. f Elmira, N. Y.

Gleason, Terrence. '26. 1920-24. f DuBois, Pa.

Glowacki, Casimir G. '19. M. A. 1917-20. f Mt. Pleasant, Pa. B. A. 1919 St. Bonaventure. M. A. 1922 Marquette.

Glynn, Dennis, M. D. 1897-98. f Winsted, Conn. Died 1914.

Glynn, Rev. Martin Noon, M. A. 1920-23. f Pittsburg, Pa. M. A. 1922. Ordained 1923 Erie Diocese. 230 W. 10th St., Erie, Pa. (1928).

Godbout, Wilfred John. '29. 1923-25. f Hartford, Conn. 193 Bond St.

Godfrey, J. 1865-66.

Godfrey, M. 1865-66.

Godon. 1865-66.

Goety, Peter. 1866-68.

Gofferny, Michael. 1871-73.

Golden, Daniel. 1867-68.

Golden, John. 1886-90. f New York City.

Golden, John. 1892-93. f Pennsylvania.

Golden, Rev. Patrick J. '87. B. A. 1886-89. f Scranton, Pa. B. A. 1887. Ordained 1890 Scranton Diocese. Died 1920.

Golden, Robert. 1883-86. f Richmond, Va.

Golden, Walter. 1892-94. f Pennsylvania.
Goldman, Francis, LL. D. f New York City. LL. D. June 15, 1926.
Goldman, Col. Henry J., LL. D. U. S. Army. LL. D. June 18, 1919. Died 1924.
Goldwin, 1867-68.
Gonter, Rev. Harold F., M. A. 1916-18. f Wellsville, N. Y. B. A. 1914 Toronto U. M. A. 1917 St. Bonaventure. Ordained Nov. 15, 1917 Buffalo Diocese. Bliss, N. Y. (1928).
Gonter, Rev. Walter. 1917-18. f Wellsville, N. Y. Ordained Nov. 15, 1917 Buffalo Diocese. 145 E. Main St., Fredonia, N. Y. (1928).
Goodell, D. B. 1865-67. f Elmira, N. Y.
Gooder, Paul Eugene. '30. 1926- f Reynoldsville, Pa. 201 Fifth St. (1927).
Goodheart, Richard Smith. '29. 1922-23. f Buffalo, N. Y.
Goodman, Francis. 1909-11. f Mt. Jewett, Pa. Mt. Jewett, Pa. (1927).
Goodwell, Bruce. 1865-66.
Goodwin, Francis. 1865-67.
Goodyn, M. 1866-67.
Gordon, Edwin Anthony. '27. 1923-25. f Scranton, Pa. t La-Fayette University. 523 Jefferson Ave., Scranton, Pa.
Gordon, James. 1879-80. f Buffalo, N. Y.
Gordon, James. 1880-81. f Olyphant, Pa.
Gordon, Russell Francis. '30. 1921-24. f Allegany, N. Y.
Gordon, William. 1866-67.
Gorman, C. B. 1874-75.
Gorman, Benjamin. 1874-77. f Tidioute, Pa.
Gorman, Edward. 1889-90. f Philadelphia, Pa.
Gorman, George. '77. 1868-77. f Tidioute, Pa. (1927).
Gorman, James. S. A. T. C. 1918. f Johnsonburg, Pa. (1927).
Gorman, John. 1867-68.
Gorman, Joseph. 1887-89. f Brooklyn, N. Y.
Gorman, Owen. 1869-72. f Brooklyn, N. Y.
Gormley, Charles A. 1881-83. f Emlenton, Pa.
Gormley, Cornelius. 1873-74. f Emlenton, Pa.
Gormley, Francis. 1914-16. f Niagara Falls, N. Y. 1308 Smith Ave.
Gormley, James. 1867-71.
Gormley, John. 1913-14. f Naugatuck, Conn.
Gormley, Rev. T. 1871-73. Dead.
Gormley, Walter. '28. 1920-21. f Scranton, Pa. 513 Meriden St.
Gorton, John. '21. 1917-18. f Wellsville, N. Y. Belmont, N. Y.
Goser, Cyril Peter. '28. 1927- f Bridgeport, Conn. 450 Pine St. (1928).
Gottstein, Anthony. 1891-92. f New York City.

Gough, Berchman. 1904-05. f Norwich, Conn.
Gough, Rev. John J., M. A. 1923-25. f Hazelton, Pa. M. A. 1924. Ordained 1926 Scranton Diocese. 315 Wyoming Ave., Scranton, Pa. (1928).
Gough, Michael. '98. B. A. 1896-98. f Hazelton, Pa. B. A. 1898. Dead.
Gough, Rev. Peter J. 1874-77. f Tidioute, Pa. Scranton Diocese. Died Dec. 18, 1917.
Gough, Peter J. 1891-93. f Hazelton, Pa.
Goughan, Joseph. 1894-95. f Pennsylvania.
Goulder, Arthur. 1892-93. f Pennsylvania.
Grace, William Harold. S. A. T. C. 1918. f Lockport, N. Y.
Graco, Anthony. 1890-91. f Italy.
Grady, George Alfred. S. A. T. C. 1918. f Bradford, Pa.
Grady, J. E. S. A. T. C. 1918. f Rochester, N. Y.
Grady, Rev. John J. '89. 1888-93. f Girardville, Pa. Ordained 1893 Pittsburg Diocese. 3272 California Ave., N. S., Pittsburg, Pa. (1927).
Grady, Rev. Joseph E., M. A., Litt. D. 1920-21. f Rochester, N. Y. M. A. 1921. Ordained 1916 Rochester Diocese. Litt. D. June 7, 1928. Rochester Catholic High School. V. P., Aquinas Institute. 70 Frank St., Rochester, N. Y. (1928).
Grady, Raymond Francis. '28. B. A. 1927- f Peabody, Mass. B. A. 1928. 80 Lowell St. (1928).
Graham, Harold. f Batavia, N. Y.
Graham, Henry Lawernce. '24. B. A. 1922-24. f Scranton, Pa. B. A. 1924. 412 19th St. St. Thomas College, Faculty. (1928).
Graham, James. 1889-92. f New York City. 608 Greenwich St., New York City. (1927).
Graham, Rev. Thomas. 1885-90. f Batavia, N. Y. Dead.
Gramza, Henry. '19. 1917-18. f Depew, N. Y.
Granahan, Andrew. 1889-96. f Pittston, Pa. Dead.
Granahan, Leo Anthony. M. A. 1926-27. f Pittston, Pa. M. A. 1928.
Grandillo, Anthony. 1910-11. f Buffalo, N. Y.
Granduskey, Walter. 1913-15. f Allegany, N. Y. R. F. D. Four Mile.
Granduskey, Herbert John. '24. 1919-20. f Allegany, N. Y.
Grannara, Anthony. 1892-94. f Massachusetts.
Grant, Francis. 1881-82. f Salamanca, N. Y. 26 River Street. (1927).
Grant, Rev. John. '91. 1884-93. f Allegany, N. Y. Ordained 1895 at Rome Buffalo Diocese. Died 1903.
Grant, John. 1866-72. f Allegany, N. Y.
Grant, Michael. 1866-68. f Allegany, N. Y.
Grant, Rev. Patrick. '78. 1866-76. f Allegany, N. Y. Ordained 1881 Buffalo Diocese. Died 1899.

Gratton, Joseph. 1910-11. f Troy, N. Y. 321 Second St.
Gratz, Leo Joseph. S. A. T. C. 1918. f Olean, N. Y. Wildwood Ave., Salamanca, N. Y.
Graves, Ashley. 1902-03. f Shinglehouse, Pa.
Graves, Rev. Francis J. '09 B. A. 1903-12. f Erie, Pa. B. A. 1909. Ordained 1912 Erie Diocese. 203 W. Washington St., Corry, Pa. (1928).
Graves, Park. '16. 1912-15. f Pennsylvania.
Gravin, John. 1872-73.
Gray, Bernard. 1891-93. f New York, N. Y.
Gray, Judson. 1880-81. f Bradford, Pa.
Gray, Selden Burdette. '29. 1925-27. f Allegany, N. Y. t U. of B. Med.
Greatwood, Henry D. '28. B. S. 1926-28. f Olean, N. Y. B. S. 1928. 423 2nd Ave.
Greelis, Rev. Ambrose, O. F. M. 1893-1901. Greelis, Thomas. f Louisberg, Ireland. Ordained 1901. Winsted, Conn. (1928).
Green, Clarence. '26. B. A. 1921-26. f Torrington, Conn. Prep Dip. 1923. B. A. 1926. 21 Taylor Street.
Green, Daniel H. 1898-99. f New York City.
Green, Rev. Daniel J. '84. B. A. 1879-86. f Geneva, N. Y. B. A. 1884. Scranton Diocese. Died 1903.
Green, Francis Michael. 1925- f Binghamton, N. Y. Prep Dip. 1928. 164 Oak St.
Green, Harold. 1917-18. f Fulton, N. Y. (1927).
Green, Hugh. 1883-84. f New York City.
Greenan, John. 1911-12. f Pennsylvania.
Greenan, John D. 1909-10. f New York.
Greenan, John J. 1909-10. f Camden, N. J.
Greene, Daniel. 1886-89. f Buffalo, N. Y.
Greevey, Paul. 1908-09. f Hornell, N. Y.
Grega, Rev. Daniel J. '22. 1917-26. f Freeland, Pa. Prep Dip. 1919. Ordained 1926 Scranton Diocese. 37 Prospect St., Simpson, Pa. (1928).
Gregg, William. 1870-77. f Boston, Mass.
Gregorie, Louis Paul. '30. 1926- f Trumans, N. Y.
Gregory, James. 1861-64.
Greiner, Frederick W. 1904-05. f Wilmington, Del.
Greennan, Peter. 1891-92. f Rhinecliff, N. Y.
Gresko, Stephen John. 1919-20. f Freeland, Pa.
Gressel, Floyd Emerson. S. A. T. C. 1918. f Cross Fork, Pa.
Greve, Rev. John. 1883-87. f New York City. Scranton Diocese. Died 1908.
Greve, John. 1882-83. f Philadelphia, Pa.
Greves, Robert. 1890-91. f New York City.
Grey, Harold. S. A. T. C. 1918. f Allegany, N. Y.
Gricius, George. '06. 1899-1905. f Boston, Mass.

Griffen, Albert Anthony. S. A. T. C. 1918. f Bradford, Pa.
Griffin, Edgar. 1912-15. f Smethport, Pa. Died Feb. 13, 1928.
Griffin, Edward A. '23. 1918-21. f Waterbury, Conn. Pre-Med. 1921. 1940 E. Main St.
Griffin, Rev. Edward M. 1874-75. f County Donegal, Ireland. Died Jan. 14, 1910.
Griffin, Eugene. 1870-72.
Griffin, Francis. '23. 1916-19. f Allegany, N. Y. Prep Dip. 1919.
Griffin, Rev. George M. 1916-20. f Fitchburg, Mass. Ordained Jan. 19, 1920 Kansas City Diocese. Marshall, Mo. (1928).
Griffin, Herbert. '29. 1921- f Allegany, N. Y. Prep Dip. 1925.
Griffin, James. '78. 1874-77. f Birdsell, N. Y.
Griffin, James Gerald. '27. M. A. 1920-28. f Olean, N .Y. Prep. Dip. 1923. B. A. 1927. M. A. 1928. 151 N. 15th St., Olean, N. Y. (1928).
Griffin, Rev. James V., LL. D. '79. 1878-82. f Angelica, N. Y. LL. D., June 9, 1925. Ordained 1882 Rochester Diocese. St. Mary's Church, 155 State St., Corning, N. Y. (1928).
Griffin, John. 1908-09. f Pennsylvania.
Griffin, Rev. John C. '16. B. A. 1910-20. f Allegany, N. Y. B. A. 1916. Ordained 1919 Buffalo Diocese. 259 Fourth St., Niagara Falls, N. Y. (1928).
Griffin, John C. 1910. f Buffalo, N. Y.
Griffin, Joseph Aloysius. '25. B. A. 1919-25. f Allegany, N. Y. Prep Dip. 1921. B. A. 1925.
Griffin, Michael. '86. 1880-87. f Angelica, N. Y.
Griffin, Patrick. 1900-01. f Chicago, Ill.
Griffin, Paul. 1903-04. f Smethport, Pa.
Griffin, Peter M. 1903-04. f Corning, N. Y.
Griffin, Richard. 1911-12. f Smethport, Pa.
Griffin, Rev. William M. 1922-25. f North Girard, Pa. Ordained 1926 Altoona Diocese. St. Francis College, Loretto, Pa. (1928).
Griffith, Edward. 1861-62.
Grillo, Rev. Joseph Thomas Teixeira. '19. 1916-19. f St. Miguel, Azores. f St. Charles College. f Hudson, Mass. Ordained Jan. 20, 1923 Boston Diocese. St. Anthony's Church, 893 Central St., Lowell, Mass. (1928).
Grimes, John. 1906-08. f Warren, Pa.
Griswold, Harry. 1878-80. f Scitico, Conn.
Grode, Joseph Charles. 1925-27. f Erie, Pa. Kelso Park, West Lake Road. t Louvain.
Gross, George A. '25. B. A. 1920-24. f Kane, Pa. Prep Dip. 1921. B. A. 1925. Hinsdale High School, Hinsdale, N. Y. (1928).
Grumley, James Thomas. S. A. T. C. 1918. f Johnsonburg, Pa. (1928).

Grunert, Herbert Henry. '27. 1921-23. f Crogan, N. Y. Prep Dip. 1923.

Gruttadareo, Michael Anthony. 1927- f Rochester, N. Y. 83 Jay St. (1928).

Gryczka, Rev. James E. '03. 1902-06. f Hoytville, Pa. Ordained 1906 Scranton Diocese. 207 Zerben Ave., Kingston, Pa. (1928).

Gryczka, Stephen. 1905-06. f Blossburg, Pa.

Gryczka, Victor. '27. 1921-22. f Kingston, Pa. 207 Slocum St.

Guarini, Silvio Romeo. '27. 1921-22. f Brooklyn, N. Y.

Guarino, Martin. 1886-87. f New York City.

Guarino, Nicholas. 1880-81. f New York City.

Guerieri, Salvatore. 1910-11. f New York.

Guerrino, Carmelo. 1891-92. f New York City.

Guilfoyle, Very Rev. Msgr. Richard T. '14. B. A. 1908-17. f DeLancy, Pa. B. A. 1914. Ordained 1917 Erie Diocese. 205 W. 9th St., Erie, Pa. (1928).

Guinasso, Francis. 1892-94. f Boston, Mass. 46 Hull St. (1928).

Guinea, James. 1926- f Buffalo, N. Y.

Guinio, A. 1872-74.

Gundell, Edward. '30. 1926- f Rochester, N. Y. 92 Locust St.

Gunn, Edward. '87. 1881-87. f Bradford, Pa.

Gunn, Leo Bernard. '31. 1926- f Rochester, N. Y. Prep Dip. 1927. 101 Delmar St. (1928).

Gura, Rev. John Joseph. '20. M. A. 1912-23. f DeLancey, Pa. Prep Dip. 1917. B. A. 1920. M. A. 1922. Ordained Feb. 24, 1924 Altoona Diocese. Emeigh Run, Pa. (1928).

Gura, Matthew Anthony. '24. 1920-22. f DeLancey, Pa. Emeigh Run, Pa. (1928).

Gurcik, Rev. Stephen James. 1924-27. f Scranton, Pa. Ordained May 29, 1927 Scranton Diocese. St. John's Church, Freeland, Pa. (1928).

Gustafson, Thomas A. 1924-25. f Olean, N. Y.

Guy, Albert Edward. S. A. T. C. 1918. f Bradford, Pa.

Gwozdz, Rev. Thomas. 1906-07. f Poland. Ordained 1907 Buffalo Diocese. Depew, N. Y. (1928).

Haag, Edwin Ernest. '29. 1925-26. f Lancaster, N. Y. 1 Center Ave.

Haas, Lucian L. 1897-98. f Buffalo, N. Y. Vice-President Buffalo Pressed Steel Co. Inc. Buffalo, N. Y. (1928).

Habig, Henry. '07. B. A. 1906-07. f Newark, N. J. B. A. 1907.

Hackerl, Charles. '25. M. A. 1923- f St. Mary's, Pa. B. A. 1925. M. A. 1927.

Hackett, George E. 1882-85. f Bradford, Pa. Parker's Landing, Pa.

Hackett, James. 1894-95. f New York.

Hackett, James Lawrence. '25. 1921-23. f Reynoldsville, Pa. Pre-Med. 1923.
Hackett, John. 1908-11. f New York.
Hadden, Clarence. 1895-96. f Elmira, N. Y.
Haely, Joseph Francis. '28. 1926- f Olean, N. Y. 223 N. 1st St., Olean, N. Y. (1928).
Haely, Richard John. '31. 1925- f Olean, N. Y. Prep Dip. 1927. 223 N. 1st St. (1928).
Haely, Wallace. 1908-09. f Carbondale, Pa.
Haely, William. 1886-87. f Pleasant Valley, Pa.
Hafey, James. 1915-16. f Chicipee, Mass.
Haggerty, Frank. 1878-79. f Brooklyn, N. Y.
Haggerty, John. 1875-76. f Brooklyn, N. Y.
Haggerty, Michael. 1881-86. f North Adams, Mass.
Hahn, Dale. '30. 1921-27. f Hubbard, O. Prep Dip. 1925. 355 W. Liberty.
Haitinger, Rev. Emery Anthony. 1895-96. f Scranton, Pa. f Diocesen Seminary, Kassa, Hungary. Maturus Catholic Hungarian Gymnasium 1891. Ordained 1896 Scranton Diocese. St. Joseph's Church, 812 Rebecca Place, Elizabeth, N. J. (1928).
Halberstan, Eugene. S. A. T. C. 1918. f Johnsonburg, Pa.
Halbreider, Louis. 1925-27. f St. Bonaventure, N. Y.
Hale, Louis Sidney. '26. 1922-24. f Allegany, N. Y. Pre-Med. 1924.
Haley, Anthony Joseph. S. A. T. C. 1918. f Lockport, N. Y.
Haley, Daniel Norbert. S. A. T. C. 1918. f Lockport, N. Y.
Haley, John Joseph. S. A. T. C. 1918. f Binghamton, N. Y.
Halfpapp, Henry. 1912-13. f Pennsylvania.
Halion, John. 1866-67.
Hall, Chauncy Ashton. S. A. T. C. 1918. f Olean, N. Y.
Hall, Edward. 1924-25. f Allegany, N. Y.
Hall, Rev. Thaddeus, O. F. M. 1920-23. Hall, William. f Poughkeepsie, N. Y. Ordained 1923.
Hallahan, Michael. 1883-84. f Kellysburg, Pa.
Hallahan, Richard William. '25. 1921-22. f Elmira, N. Y. 726 S. Main St., Elmira, N. Y.
Hallahan, Robert F. '14. M. A. 1909-16. f Corning, N. Y. B. A. 1914. M. A. 1916. Captain Signal Corps, U. S. Army. 420 Napoleon St., Johnstown, Pa. (1927). Contributor to "The Beacon."
Haller, George Sebastian. '22. 1915-20. f Erie, Pa. Long Branch, Calif. (1928).
Halleran, Francis Lucius. S. A. T. C. 1918. f Bradford, Pa.
Halligan, John. 1886-87. f Brooklyn, N. Y.
Halloran, Richard. 1883-84. f New York City.
Halloran, Thomas Vincent. '24. 1919-21. f Hornell, N. Y. 206 East Ave.
Halloran, Walter. 1925-26. f Brooklyn, N. Y.

Hallowood, John. '02. 1897-99. f Lowell, Mass.
Hally, Edwin F. '29. 1924-26. f Sonyea, N. Y. Prep Dip. 1925.
Hally, Rev. James Joseph. '22. S. T. B. 1920-21. f Wilkes-Barre, Pa. t American College Rome. S. T. B. Rome 1924. Ordained April 1926 Kansas City Diocese. St. Parick's Church, 806 Cherry St., Kansas City, Mo. (1928).
Hally, Luke A. '25. M. A. 1923- f Wilkes-Barre, Pa. B. A. 1925. M. A. 1927. 68 Westminster St., Wilkes-Barre, Pa.
Halpin, Rev. Joseph P. 1917-18. f Germantown, Pa. Ordained Nov. 1917 Lead Diocese. Turton, S. Dak. (1928).
Halpin, Thomas R. 1889-91. f New York City.
Halstrom, Rev. Pancratius, O. F. M. 1924- Halstrom, Norman. f Boston, Mass.
Halstrom, Reginald. 1923-27. f Boston, Mass.
Halvin, J. J. S. A. T. C. 1918.
Hamel, F. 1865-66.
Hamel, Very Rev. Dean John J. '75. LL. D., V. F. 1874-75. f Brooklyn, N. Y. LL. D. June 16, 1909. Ordained 1875 Buffalo Diocese. Died Jan. 15, 1912.
Hamill, John. 1889-90. f Greenville, Pa.
Hamill, Michael. 1885-88. f Greenville, Pa.
Hamill, William Henry. '30. 1926-27. f Utica, N. Y. 1036 Cossuth Ave., Utica, N. Y. t Notre Dame University.
Hamilton, John. '26. B. S. 1922-26. f Stratford, Conn. Pre-Med. 1925. B. S. 1926. t Loyola University. 1252 Broodridge Ave., Stratford, Conn.
Hamilton, Louis. 1898-99. f Confluence, Pa.
Hamilton, Reed. 1909-10. f Bradford, Pa.
Hamilton, Rev. 1867-68.
Haminghton, John. 1866-68.
Hamm, Frederick. 1904-05. f Limestone, N. Y. Dead.
Hammacher, William. '98. 1893-98. f Salamanca, N. Y.
Hammon, Rev. Walter, O. F. M. '24. B. A. 1923-26. Hammon, Robert. f Philadelphia, Pa. B. A. 1924. Ordained 1926.
Hammond, Joseph Thomas, B. A. 1927- f Olyphant, Pa. f St. Thomas, Scranton. B. A. 1927 St. Thomas, Scranton. Scranton Diocese. 1029 Ridge St., Olyphant, Pa. (1928).
Hammond, Patrick Wilson. 1913-14. f Waterbury, Conn. Dead.
Hammond, William. '22. 1916-19. f Waterbury, Conn.
Hammond, William. 1885-86. f East Otto, N. Y.
Hancock, Raymond. 1912-13. f Erie, Pa.
Hanely, Charles. 1906-11. f New York.
Hanharan, Rev. Thomas. 1878-81. f Pittsleld, Mass.
Hanify, Henry. 1891-92. f New York City.
Hanley, Charles. 1906-10. f Brooklyn, N. Y.
Hanley, Rev. David A. 1891-93. f Troy, N. Y. Erie Diocese. Gerard, Pa. (1928).

Hanley, John. 1872-73.

Hanley, John. 1914-17. f Pennsylvania.

Hanley, John. '24. 1916-17. f Waterbury, Conn.

Hanley, Joseph F. 1906-08. f Brooklyn, N. Y.

Hanley, Rev. Thomas M. 1883-86. f Philadelphia, Pa. Ordained 1885 Scranton Diocese. Harleigh, Pa. (1928).

Hanley, Rev. William. 1882-86. f Buffalo, N. Y. Ordained 1886 Kansas City Diocese.

Hanley, William, K. S. G., LL. D. f Bradford, Pa. LL. D. June 7, 1928.

Hanlin, Allen. 1881-83. f Cuba, N. Y.

Hanlon, James J. 1889-92. f New Haven, Conn.

Hanlon, John William. 1924-25. f Ridgeway, Pa. R. F. D. Ridgeway, Pa.

Hanlon, William. 1909-10. f Pennsylvania.

Hannan, Rev. James. 1879-81. f Ireland.

Hannan, W. G. 1866-67.

Hannelly, L. 1861-62.

Hannifan, George M. '93. 1891-93. f Allegany, N. Y. 124 S. 8th St., Olean, N. Y. Faculty.

Hannifan, Raymond Joseph. '25. B. A. 1921-25. f Olean, N. Y. B. A. 1925. 124 S. 8th St., Olean, N. Y.

Hannifan, William J. '21. 1914-19. f Olean, N. Y. Prep Dip. 1917. 135 S. 1st St., Olean, N. Y.

Hannon, Francis Leo. '28. 1920-21. f Salamanca, N. Y. 247 E. State St., Salamanca, N. Y. (1927).

Hanrahan, Patrick. 1879-81. f Pittsfield, Mass.

Hanrahan, Rev. Thomas S. '80. 1875-80. f Pittsfield, Mass. Ordained 1885 Springfield Diocese. Sacred Heart Rectory, 22 Cottage St., W. Fitchburg, Mass. (1928).

Hanrahan, William A. 1895-96. f Binghamton, N. Y.

Hanratty, Owen. 1894-95. f New York City.

Hans, Rev. John J. 1921-23. f Albany, N. Y. Ordained 1923 Kansas City Diocese. 812 S. Pearl St., Joplin, Mo. (1928).

Hanson, Francis W. 1925-26. f New York City. 230 E. 34th St., New York City.

Harding, Rev. Michael, O. F. M., M. A. 1922-23. Harding, James. f London, Ont. M. A. 1923. Ordained 1913.

Hardy, James. 1870-71.

Hardy, John. 1870-71.

Harkin, Thomas Joseph. '30. 1925- f Oil City, Pa. Prep Dip. 1926. 29 Pearl St., Oil City, Pa.

Harley, Edward P. '21. 1918-19. f Wilkes-Barre, Pa.

Harley, Rev. James L. '12. B. A. 1909-12. f Wilkes-Barre, Pa. B. A. 1912. t Dunwoodie. Ordained June, 1916 New York Arch-diocese. Chaplain World War U. S. A. Church of the Resurrection, 276 W. 151st St., New York City. (1928).

Harlow, John J. '20. 1920-21. f Hudson, N. Y.

Harmon, Edward Norton. 1920-21. f Hempstead, L. I.

Harold, Rev. Richard, O. F. M. '23. B. A. 1923-26. Harold, Rudolph. f Rochester, N. Y. B. A. 1923. Ordained 1926.

Harrick, Rev. Philip. 1880-85. f Andover, N. Y.

Harrington, Carl. 1915-18. f Scranton, Pa. 2423 N. Main Ave., Scranton, Pa . (1927).

Harrington, James. 1902-03. f Hartford, Conn. c|o Hartford "Times."

Harrington, James. 1898-99. f Whitinsville, Mass.

Harrington, John. 1865-66.

Harrington, John. 1911-12. f Eldred, Pa.

Harrington, Rev. Joseph D. '07. B. A. 1902-10. f Buffalo, N. Y. f St. Joseph's College, Buffalo, N. Y. B. A. 1907. Ordained June, 1910 Buffalo Diocese. Church of Our Lady of the Rosary, 2204 Welch Ave., Niagara Falls, N. Y. (1928).

Harrington, Joseph J. '21. B. A. 1920-21. f Eldred, Pa. B. A. 1921.

Harrington, Karl A. 1915-18. f Scranton, Pa. 2423 N. Main Ave., Scranton, Pa.

Harrington, Maurice. 1917-18. f Wellsville, N. Y.

Harrington, T. 1867-68.

Harris, Edward Mangan. '31. 1927- f Herkimer, N. Y. 408 Margaret St. (1928).

Harris, Fulmer Joseph. '27. B. A. 1922-27. f Chicago, Ill. Prep Dip. 1924. B. A. 1927. 8727 S. Carpenter St., Chicago, Ill.

Harrison, C. 1873-75. f Brockport, N. Y.

Harrison, Edward. 1872-74. f Brockport, N. Y.

Hart, Francis. 1869-70.

Hart, James Raphael, M. D. '27. B. S. 1918-22. f Genesee, Pa. B. S. 1922. St. Vincent Hospital, Erie, Pa. (1928).

Hart, William Michael. S. A. T. C. 1918. f Kingston, Pa.

Hartdegen, Rev. Leander, O. F. M. 1924- Hartdegen, Louis. f Philadelphia, Pa.

Hartigan, James. 1869-70.

Hartigan, John Michael. '27. B. A. 1926-27. f Amsterdam, N. Y. B. A. 1927. 147 E. Main St., Amsterdam, N. Y.

Hartigan, M. 1870-71.

Hartin, Rev. Francis. 1868-72. f New Haven, Conn. Ordained 1870 Detroit Diocese.

Hartley, Edward. 1918-19. f Wilkes-Barre, Pa.

Hartnett, Rev. Daniel C. '13. B. A. 1909-13. f Tuxton, N. Y. B. A. 1913. Ordained 1918 Syracuse Diocese. St. Patrick's Church, Taberd, N. Y. (1928).

Hartnett, Maurice. 1914-15. f Dover, Del.

Hartnett, Robert. 1912-14. f Lebanon, Pa.

Harty, Rev. Joseph Augustine. '20. M. A. 1917-24. f Lawrence, Mass. B. A. 1920. M. A. 1922. Ordained 1924 Omaha Diocese. 250 Cathedral Place, Brooklyn, N. Y. (1928).

Harty, Thomas. 1865-66.

Harty, William. 1866-68.

Harvey, Alonzo. S. A. T. C. 1918. f Renova, Pa.

Harvey, Edward R. 1903-04. f Meriden, Conn.

Harvey, Francis P. '85. B. A. 1884-85. f New Haven, Conn. B. A. 1885.

Harvey, Rev. James. 1901-03. f Meriden, Conn. Ordained June 1903 Erie Diocese. Died 1917.

Harwin, Francis. '22. 1921-23. f Dickson City, Pa. 933 Main St. Dickson City, Pa.

Has, Royal M. S. A. T. C. 1918. f Warren, Pa.

Hatton, Arthur. 1907-10. f Oil City, Pa.

Hatton, Carl J. 1909-10. f Oil City, Pa.

Haugh, Michael. 1907-11. f Olean, N. Y. 613 N. Union St., Olean, N. Y.

Haughney, Hon. John. '93. f Ceres, Pa. Masonic Block, Erie, Pa.

Haughney, Thomas. 1888-89. f Ceres, Pa.

Haurigan, Francis. '13. B. A. 1909-13. f Wilkes-Barre, Pa. B. A. 1913.

Havens, Leland E. '29. 1923-25. f Tonawanda, N. Y. Prep Dip. 1925.

Haverty, 1870-71.

Havey, Very Rev. Francis Patrick. S. S. '85. B. A. 1883-85. f New Haven, Conn. B. A. 1885. Ordained 1889 Hartford Diocese. Professor, Sulpician Seminary, Brookland, D. C. (1928).

Hawkins, Francis E. 1925-26. f Oswego, N. Y.

Hawley, James. 1901-03. f Connecticut.

Hawley, Thomas. 1906-07. f Connecticut.

Hay, Arthur W. S. A. T. C. 1918. f St. Mary's, Pa.

Hayes, Archie J. S. A. T. C. 1918. f St. Mary's, Pa.

Hayes, James. '22. 1917-18. f Ellicottville, N. Y.

Hayes, James. '22. 1917-18. f Olean, N. Y. Prep Dip. 1918.

Hayes, James Michael. '27. B. A. 1922-27. f Troy, N. Y. B. A. 1927.

Hayes, John. 1890-92. f New York City.

Hayes, Joseph Adrian. 1927- f Troy, N. Y. 1406 Fifth Ave. (1928).

Hayes, Patrick. 1903. f Pittsburg, Pa.

Hayes, Robert Henry. 1927- f Pittsfield, Mass. 60 Charles St. (1928).

Hayes, Roger J. 1921-22. f Chicago, Ill. f Ireland. f Quigley Prep Sem. f American College, Rome. Died March 22, 1922.

Hayes, Rev. Thomas Paschal. 1898-99. f Ireland. f Mount Mellary and All Hallows Colleges, Ireland. Ordained 1899 Cheyenne Diocese. St. Mary's Cathedral, 2105 Capital Ave., Cheyenne, Wyo. (1928).

Hayes, Rev. William R. 1885-86. f Torrington, Conn. 180 South St., Newbury, N. Y. (1928).

Haynes, Alfred William. 1927- f New Haven, Conn. (1928).

Hazeland, R. W. 1874-76.

Hazur, John A. 1907-12. f Nanticoke, Pa.

Hazur, Joseph. 1909-10. f Nanticoke, Pa.

Heald, Alexander. 1893-96. f Pennsylvania.

Healey, Wallace. '13. 1907-11. f Pennsylvania.

Healy, C. 1871-72.

Healy, James. 1869-70.

Healy, Rev. John W. '87. 1886-90. f Scranton, Pa. Ordained 1890 Scranton Diocese. Died Aug. 11, 1924.

Healy, Rev. Stephen F. '09. 1905-09. f Thorndyke, Mass. Ordained 1915 Leavenworth Diocese. St. Lawrence Church, Easton, Kansas. (1928).

Healy, Thomas B. 1870-72.

Healy, Rev. Timothy. 1882-85. f West Newton, Mass. Ordained 1885 St. Paul Diocese.

Healy, William. 1886-87. f Pleasant Valley, Pa.

Heaney, Rev. James. 1885-87. f Rochester, N. Y. Ordained Jan. 1, 1886. Died April 14, 1917.

Hearn, John. f Reynoldsville, Pa.

Hearn, Patrick. 1868-69.

Heckinger, Rev. Francis. '11. 1908-11. f Brooklyn, N. Y. Ordained June 10, 1911 Rockford Diocese. Hampshire, Ill. (1928).

Hee, Rev. Christopher, O. F. M., M. A. 1920-22. Hee, Charles. f Frankfurt, Germany. M. A. 1923. Ordained 1922.

Hee, Edward August. 1926- f Allegany, N. Y.

Heenan, Garrett. '27. 1922-24. f Olean, N. Y. Prep Dip. 1923. Died 1926.

Heffernan, Peter Joseph. '25. 1920-21. f New York City. 241 E. 38th St., New York City. Savage Physical Culture Normal School, New York City, N. Y. (1928).

Heher, Francis Radigan. '23. 1917-21. f Brocton, N. Y. Pre-Med. 1921. Assistant Superintendent Corrigan-McKenney Steel Co. 2161 Eldred Ave., Lakewood, O.

Heibel, John. 1894-95. f Erie, Pa.

Heidt, Rev. Charles L. 1907-10. f Erie, Pa. Ordained June 15, 1910 Erie Diocese. 120 Brook St., Titusville, Pa. (1928).

Heilos, Francis J. S. A. T. C. 1918. f Newark, N. J.

Heiman, Charles E. 1925-26. f Nunda, N. Y.

Heine, William Henry. '24. 1919-22. f Addison, N. Y. 3 Brook Ave.

Heineck, Carl James. 1927- f LeRoy, N. Y. 43 Church St., LeRoy, N. Y. (1928).

Hejza, Rev. Francis Leonard. 1919-23. f Buffalo, N. Y. Ordained 1923 Buffalo Diocese. 123 Townsend St., Buffalo, N. Y. (1928).

Helms, Patrick Henry. '28. 1920-21. f Sharon, Pa.

Helring, Nicholas Joseph. 1926-27. f Scranton, Pa. t St. Thomas' College.

Henault, Martial E. '24. B. A. 1922-25. f Webster, Mass. B. A. 1924. 38 Park St., Webster, Mass.

Henderick, Rev. Martin. 1869-72. Rochester Diocese. Dead.

Henderson, George. 1896-97. f Crown, Pa.

Hendricks, Charles. 1888-89. f Avoca, Pa.

Hendricks, Thomas. 1871-72.

Hendrickson, William. 1867-69.

Hennessey, James. 1869-70.

Hennessey, Rev. John R. 1921-25. f Ware, Mass. Ordained 1925 Kansas City Diocese. 416 W. 12th St., Kansas City, Mo. (1928).

Hennessey, Rev. Joseph. '99. B. A., D. D. 1894-99. f North Java, N. Y. t Propaganda, Rome. t American College. B. A. 1899.

Hennessey, M. 1866-67.

Hennessey, Peter. 1898-01. f New York City.

Hennessey, Rev. Placidus, O. F. M., M. A. 1921- Hennessey, William. f Hamilton, Ont. B. A. 1925. M. A. 1927.

Hennessey, Richard. 1907-08. f Pennsylvania.

Hennessey, William. '25. M. A. 1921- f Hamilton, Ont. B. A. 1925. M. A. 1927. t Franciscan Novitiate. Hennessey, Rev. Placidus, O. F. M.

Hennessy, Rev. Edward. '70. 1869-74. f Auburn, N. Y. 61 Orchard St., Auburn, N. Y.

Hennessy, Francis Thomas. '28. B. A. 1924- f Waterbury, Conn. B. A. 1928. 113 Oak St., Waterbury, Conn.

Hennessy, Richard J. '13. B. A. 1908-13. f Elmira, N. Y. B. A. 1913. East Erie Ave., Corning, N. Y.

Henninger, Lyle D. 1926- f Olean, N. Y. 659 Front St., Olean, N. Y.

Henry, Rev. Bernard. 1874-77. f Brier Hill, O. Ordained 1878 Dubuque Diocese.

Henry, Herman. 1875-76. f Brier Hill, O.

Henry, Rev. John Joseph. 1917-21. f Brooklyn, N. Y. Ordained May 21, 1921 Trenton Diocese. 1739 Ferry Ave., Camden, N. J. (1928).

Henry, Michael Francis. 1921-22. f Kingston, N. Y. t Francsican Novitiate. Henry. Rev. Leonard, O. F. M.

Henry, Patrick. 1869-74. f Elmira, N. Y.

Henry, Peter. 1878-81. f Worchester, Mass.

Henry, Rev. W. 1874-76.

Herbster, Philip F. 1901-03. f Paterson, N. J.

Herger, Benjamin. '26. M. A. 1924- f Buffalo, N. Y. B. A. 1926. M. A. 1928. 414 Woodward Ave., Buffalo, N. Y.

Herkel, Rev. Ignatius S. '07. B. A. 1905-10. f Czechoslovakia. B. A. 1907. Ordained 1910 Altoona Diocese. Holy Redeemer Church, Ambridge, Pa. (1928).

Hermann, Joseph. '16. B. A. 1910-18. f Erie, Pa. B. A. 1916. Died May 31, 1918.

Hermonat, Albert John. '29. 1926- f Naugatuck, Conn. 8 Curtis St., Naugatuck, Conn.

Herms, John Dominic. S. A. T. C. 1918. f Bradford, Pa.

Hernon, Augustine. 1890-93. f Sheffield Junction, Pa.

Herrick, Rev. Thomas. 1870-73. f Ireland.

Herron, Daniel. 1901-02. f Wilkes-Barre, Pa.

Herson, Harold. 1914-15. f Ithaca, N. Y.

Herson, Matthew James. '28. 1922-24. f Ithaca, N. Y. Prep Dip. 1924. 108 S. Albany St., Ithaca, N. Y.

Hervey, James. 1900-01. f Meriden, Conn.

Hery, Robert Francis. 1926- f Rochester, N. Y. Prep Dip. 1928. Clabberhouse P. O., N. Y.

Hess, 1869-70.

Hess, Edward. 1861-62.

Hession, John. 1909-10. f Connecticut.

Hettrick, Joseph. 1896-98. f Buffalo, N. Y.

Heup, Rev. George Maurice. 1927-28. f Waukesha, Mis. f St. Benedict's Atchison, Kansas. Ordained June 2, 1928. Lead Diocese. R. No. 4, Box 165, Waukesha, Wis. (1928).

Hewitt, George. 1896-97. f Allegany, N. Y.

Hewitt, John M. '85. M. D., B. A. 1882-86. f Allegany, N. Y. B. A. 1885.

Hewitt, Thomas. 1886-93. f Allegany, N. Y.

Hewitt, William. '99. 1893-99. f Allegany, N. Y. 28 Boyleston St., Bradford, Pa.

Hewlett, William. f Buffalo, N. Y.

Hickey, Very Rev. Alexander, O. F. M. '93. Litt. D. 1888-96. Hickey, Matthew. f Cappa Uniac, Tipperary, Irleand. Ordained 1896. President St. Bonaventure's 1916-20. Litt. D. Nov. 8, 1923.

Hickey, Very Rev. Msgr. David F. '88. LL. D. 1884-91. f Erie, Pa. Ordained 1891 Erie Diocese. LL. D. 1917. Msgr. 1928. St. Bernard's Rectory, 98 E. Corydon St., Bradford, Pa. (1928).

Hickey, Edward John. 1919-20. f Corning, N. Y. 88 W. 3rd St., Corning, N. Y.

Hickey, John Clifford. 1922-24. f Johnstown, Pa. 29 Wyoming St.

Hickey, Joseph Anthony. '25. B. S. 1921-25. f Susquehanna, Pa. B. S. 1925. 210 Jackson Ave., Susquehanna, Pa.

Hickey, Robert F. S. A. T. C. 1918. f Ellicottville, N. Y.

Hicks, Harold Stanton. 1919-20. f Allegany, N. Y.

Hicks, Henry. 1889-90. f Hornell, N. Y.

Hicks, Henry Ashton. 1918-20. f Allegany, N. Y.

Hicks, Stanford J. 1926- f Salamanca, N. Y. 31 Railroad Ave., Salamanca, N. Y.

Higgins, James. 1867-70. f New York. Philadelphia, Pa.

Higgins, John. 1910-13. f New York.

Higgins, Rev. Patrick J. '07. 1898-05. f Boston, Mass. Ordained 1910 Little Rock Diocese. 160 E. 46th St., New York City. (1928).

Higgins, Peter. 1872-73.

Higgins. T. 1868-69.

Higgins, Rev. William Joseph, B. A. 1926-28. f Scranton, Pa. B. A. 1912. Loyola U., Chicago. Ordained June, 1928 Scranton Diocese. 706 Clay Ave., Scranton, Pa. (1928).

Hill, Arthur James. S. A. T. C. 1918. f Detroit, Mich.

Hill, H. 1866-67.

Hill, William. 1862-63.

Hillard, George . 1884-85. f New York City.

Hillman, Eugene Paul. '27. 1919-23. f Paterson, N. J. Prep Dip. 1923.

Hinchey, Joseph. 1891-92. f Olean, N. Y.

Hinchliffe, Edward G. B. S. '25. 1924-25. f Paterson, N. J. B. S. 1925. 1035 Maine St., Paterson, N. J. (1926).

Hines, James. 1889-91. f Norwalk, Conn.

Hitzel, Gerald Andrew. 1926- f Brooklyn, N. Y. 418 61st St., Brooklyn, N. Y.

Hoag, Rev. Donald, O. F. M. 1924- Hoag, John. f Philadelphia, Pa.

Hoar, William. 1870-71.

Hoban, Andrew James. 1927- f Carbondale, Pa. 37 S. Church St. (1928).

Hoben, Thomas Benedict. 1927- f Torrington, Conn. 67 Turner Ave. (1928).

Hock, George Michael. '30. 1926- f Rochester, N. Y. Prep Dip. 1927. 91 Saranac St., Rochester, N. Y. (1928).

Hodges, J. F. f Olean, N. Y.

Hoenig, Rev. August. 1893-96. f Erie, Pa. Ordained 1896 Erie Diocese.

Hoenig, Matthew, M. D. '16. 1913-14. f Lockport, N. Y.

Hoffman, George. 1908-10. f Buffalo, N. Y.

Hoffman, Rev. Peter C. 1920-22. f Depew, N. Y. Ordained 1922 Buffalo Diocese. 46 Center Ave., N. Tonawanda, N. Y.

Hogan, Daniel. 1896-97. f Hoboken, N. J.

Hogan, John. 1882-84. f Allegany, N. Y.

Hogan, John P. '89. 1886-87. f Mt. Morris, N. Y.

Hogan, M. 1866-68.

Hogan, Thomas F. 1914-15. f Salamanca, N. Y. t St. Joseph's Seminary. Died Oct. 13, 1918.

Hogan, William Francis. Summer. 1926. f Bolivar, N. Y.

Hoge, Rev. Benedict, O. F. M. '25. B. A. 1923-25. Hoge, Peter. f Bridgeport, Ohio. B. A. 1925. Ordained April 29, 1928.

Hogue, Cecil. 1906-07. f New York.

Holl, Rev. William F. 1920-21. f Jersey City, N. J. Ordained Jan. 16, 1921 Erie Diocese. 1116 W. 7th St., Erie, Pa. (1928).

Holland, John. 1894-95. f Pennsylvania.

Holland, Theodore. 1906-07. f Pennsylvania.

Holland, William George. S. A. T. C. 1918. f Johnsonburg, Pa.

Hollander, John. 1884-87. f Allegany, N. Y.

Holleran, Walter. 1906-07. f New York.

Hollern, Rev. John. 1886-89. f Lykens, Pa.

Hollihan, Robert. 1916-17.

Hollinger, Rev. Joseph L. '93. 1894-95. f Philadelphia, Pa. Ordained 1895 Marquette Diocese. St. Mary's Church, Hermansville, Mich. (1928).

Hollis, Charles Joseph. '28. 1924-26. f Ogdensburg, N. Y. Senior, Electrical Engineering, Clarkson Tech., Potsdam, N. Y. (1927).

Holly, Thomas. 1871-74.

Holmes, Rev. John F. '92. 1888-97. f Carbondale, Pa. Ordained 1896 Scranton Diocese. Taylor, Pa. (1928).

Holmwood, Frank S. S. A. T. C. 1918. f Buffalo, N. Y. 28 Beard Ave., Buffalo, N. Y.

Honeck, Rev. Henry Joseph, M. A. 1926-27. f Brooklyn, N. Y. B. A. St. Francis Brooklyn. M. A. 1927 St. Bonaventure. Ordained 1927 Savannah Diocese. 48 Hunter St., Atlanta, Ga.

Hoover, James. 1881-82. f Summit City, Pa.

Hopkins, Rev. James. '97. 1897-00. f Jersey City, N. J. Ordained June 9, 1900 Erie Diocese.

Hoppins, Martin Aloysius. S. A. T. C. 1918. f Lockport, N. Y.

Horan, Eugene. 1867-69.

Horan, Francis. 1873-74.

Horan, George Joseph. 1924-25. f Waterbury, Conn. 209 Woodlawn Terrace, Waterbury, Conn.

Horan, John. 1867-73.

Horgan, William Sidney. f Scranton, Pa.

Horrigan, Francis. 1907. f Wilkes-Barre, Pa.

Horrigan, Rev. Francis C. '20. 1917-18. f Syracuse, N. Y. Ordained 1922 Syracuse Diocese. 214 N. State St., Syracuse, N. Y. (1928).

Horrigan, Harold John. 1925-26. f Elmira, N. Y. 363 W. 5th St., Elmira, N. Y.

Horrigan, Rev. James J., M. A. 1924-27. f Buffalo, N. Y. M. A. 1927. Ordained Dec. 12, 1927 Buffalo Diocese. Church of the Holy Spirit, Buffalo, N. Y. (1928).

Horton, John. 1914-15. f Danielson, Conn.

Horton, Leo C. S. A. T. C. 1918. f Olean, N. Y.

Horton, Raymond Benjamin. '29. 1920-21. 1926- f Salamanca, N. Y. 363 E. State St., Salamanca, N. Y.

Hosie, Stephen. 1878-79. f Scranton, Pa.

Hourigan, Rev. Francis J. '13. B. A. 1910-12. f Wilkes-Barre, Pa. B. A. 1913. Newark Diocese. 25 Thomas St., Newark, N. J. (1928).

Houston, Charles. 1887-89. f New York City.

Howard, Charles. 1904-05. f Erie, Pa.

Howley, James. 1911-15. f Wilkes-Barre, Pa.

Howley, Rev. James B. '06. 1900-09. f Bethel, Pa. Ordained June 1909. Buffalo Diocese. 1925 Abbott, Road, Buffalo, N. Y. (1928).

Howley, Thomas. 1870-71.

Howley, Thomas F. 1904-09. f Danbury, Conn. 32 South St., Danbury, Conn.

Hubbard, Harold F. S. A. T. C. 1918. f Olean, N. Y.

Hubbard, James William. '18. 1914-17. f Smethport, Pa.

Hubbard, Simon William. '87. 1884-86. f Smethport, Pa. 302 E. Main St., Smethport, Pa. McKeen & Backer Oil Co. (1928).

Huber, Emile J. '18. 1915-18. f Corning, N. Y. Assistant Adv. Mgr. Kellogg Co. 40 Caine St., Battle Creek, Mich. (1927).

Hubert, Gilbert R. '28. 1923- f Torrington, Conn. Prep Dip. 1924. 24 Spear St., Torrington, Conn. (1927).

Huchington, T. 1868-70.

Hudock, John. 1910-14. f Pennsylvania.

Huegel, Rev. Chrysostom, O. F. M. '06. 1903-10. Huegel, Aloysius. f Erie, Pa. Ordained 1910.

Huff, Eugene. '31. 1924-27. f Ackley, Pa. Prep Dip. 1927. 2136 E. 17th St., Tulsa, Okla.

Huff, John E. 1926-27. f Tulsa, Okla. 1539 S. Detroit St., Tulsa, Okla.

Hughes, Rev. Alvin, O. F. M. 1927- Hughes, John. f Philadelphia, Pa.

Hughes, Francis. 1911-12. f Scranton, Pa.

Hughes, James. 1870-73. f New York City.

Hughes, James Patrick. 1927- f Providence, R. I. Prep Dip. 1928. 23 Alma St. (1928).

Hughes, Rev. John J. 1896-99. f Philadelphia, Pa. Ordained 1898 Pittsburg Diocese. Point Marion, Pa. (1928).

Hughes, Rev. John J. '05. B. A. 1904-05. f Beaver Falls, Pa. B. A. 1905. Ordained 1908 Philadelphia Arch-diocese. 211 W. Main St., Gerardville, Pa. (1928).

Hughes, Rev. Joseph Francis. '14. 1910-14. f Pennsylvania. Ordained 1920 Trenton Diocese. St. Mary's Rectory, New Monmouth, N. J. (1928).

Hughes, Rev. Joseph W. 1910-14. f Pennsylvania. 503 E. 14th St., New York City, N. Y. (1928).

Hughes, Leo. 1908-09. f Olean, N. Y.

Hughes, Rev. Robert. 1898-1901. f Brooklyn, N. Y. Brooklyn Diocese.

Hughes, Robert. 1906-10. f Pennsylvania.

Hughes, Rev. Robert. 1884-85. f Prince Edward Island. Ordained 1885 Winona Diocese. Mankato, Minn. (1928).

Hughes, Rev. Wilfred, O. F. M. '25. M. A. 1923- Hughes, Alexander. f Harrison, N. J. B. A. 1925. M. A. 1927. Ordained 1928.

Hughes, William L. 1921-22. f Boston, Mass.

Hull, Theodore. 1898-99. f Warren, Pa.

Humma, Rev. Joseph A. '07. 1907-10. f Manayunk, Pa. Ordained June, 1910. Belleville Diocese. New Comerstown, O. (1928).

Hungerford, Edward. 1913-14. f Bolivar, N. Y.

Hungerford, Francis. 1913-14. f Bolivar, N. Y.

Hungerville, A. 1865-66.

Hungerville, Thomas. 1861-62.

Hungiville, Robert. 1913-14. f Pennsylvania.

Hunt, Patrick. 1898-99. f England.

Hunter, Henry M. 1922-23. f Albany, N. Y.

Hurajt, Edward Aloysius. '31. 1926- f Bayonne, N. J. Prep. Dip. 1927. 25 E. 27th St., Bayonne, N. J. (1928).

Hurley, Francis. 1892-93. f Pennsylvania.

Hurley, George Henry. '22. 1918-20. f Angola, N. Y. 326 Hawthorne Ave., Yonkers, N. Y.

Hurley, James. 1894-95. f Bradford, Pa.

Hurley, John Michael. 1926-27. f Dorchester, Mass. 118 Draper St., Dorchester, Mass.

Hurley, Joseph D. S. A. T. C. 1918. f Nanticoke, Pa.

Hurtubise, Ernest Joseph. 1927- f N. Tonawanda, N. Y. 210 Tremont St. (1928).

Hutchinson, George. 1867-70.

Hutchinson, Hugh, M. A. 1907-09. f Pennsylvania.

Huth, Paul. f Cincinnatti, O. Vine St., Cincinnati, O.

Hutton, John. 1870-71.

Hyde, Henry. 1890-91. f Bradford, Pa.

Hyland, John. 1889-91. f New York City.

Hynes, Charles Benjamin. 1919-20. f Buffalo, N. Y. Bookkeeper, 205 O'Connell Ave., Buffalo, N. Y.

Hynes, William F. 1921-23. f LeRoy, N. Y. 3 Maple Ave., LeRoy, N. Y.

Hynes, William R. 1919-20. f New York City.

Hyzra, Francis L. 1919-23. f Buffalo, N. Y.

Idone, Rev. Chevalier Angelicus Ralph. '97. 1893-01. f Italy. Ordained 1901 Columbus Diocese. St. Anthony's Church, P. O. Box 87, Steubenville, O. (1928).

Idoni, Raphael. 1893-94. f Allegany, N. Y.

Igoe, Thomas Fabian. '29. 1927- f Watervliet, N. Y. 720 3rd Ave. (1928).

Illig, Howard G. '27. B. S. 1923-27. f Jamestown, N. Y. Pre-Med. 1926. B. S. 1927. t Georgetown Medical. 617 Prendergast Ave., Jamestown, N. Y.

Inczura, Rev. George W. 1907-08. f Karns Seminary Lithuania. f Forest City, Pa. Ordained July 2, 1908. Scranton Diocese. 258 Zerben Ave., Kingston, Pa. (1928).

Infantine, Dominic. 1922-23. f Canton, N. Y. 188 Carolina St., Saratoga Springs, N. Y.

Ingraham, Victor Hugo. S. A. T. C. 1918. f Genesee, Pa.

Irving, Andrew. 1901-03. f New York City.

Irving, Charles. 1894-95. f Tidioute, Pa.

Irving, John. 1870-71.

Irwin, James. 1886-87. f Colchester, Conn.

Irwin, John. 1869-70.

Irwin, Norman J. M. A. 1924-25. 1927- f Wilkes-Barre, Pa. f Villanova. M. A. 1928. Scranton Diocese. 128 S. Meade St., Wilkes-Barre, Pa. (1928).

Iuppa, Louis A. '29. 1925-27. f Rochester, N. Y. t Georgetown Medical. 166 Curlew St., Rochester, N. Y.

Izzo, James G. '28. 1924-26. f Rochester, N. Y. t University of Buffalo, Medical. 1386 Wake Ave., Rochester, N. Y.

Jachetti, Florio. 1895-96. f Hoboken, N. J.

Jachimiak, Thomas. 1910-14. f Poland. City Editor "Telegram," Buffalo, N. Y.

Jackson, Thomas. 1921-22. f New York City. 204 W. Olcott Ave., Astoria, L. I.

Jacques, James Henry. '31. 1926-27. f Brooklyn, N. Y. Prep Dip. 1927. 256 Midwood St., Brooklyn, N. Y.

Jagminas, John M. 1922-23. f Chicago, Ill.

Janda, Rev. Charles. '02. B. A. 1900-02. f Pittsburg, Pa. B. A. 1902. Pittsburg Diocese. Visitation of the Blessed Virgin Mary Church, Mount Pleasant, Pa. (1928).

Jankola, Rev. Matthew. '92. 1894-95. f Hungary. f Hazelton, Pa. Scranton Diocese.

Jankowski, Henry John. '31. 1926- f Buffalo, N. Y. Prep Dip. 1927. 1499 Broadway, Buffalo, N. Y.

Jarvis, John Reginald. '25. B. S., M. D. 1922-25. f Elmira, N. Y. B. S. 1925. M. D. University of Buffalo 1928. 168 York St., Buffalo, N. Y. (1928).

Jarzemski, Rev. Aloysius. 1909-10. f Sclavonia. Ordained Dec. 5, 1910. G. I. Ashton, Neb. (1928).

Jasielum, Michael C. 1895-98. f Pittston, Pa.

Jayman, John. 1915-16. f Chicago, Ill.

Jeffords, George. 1869-70.

Jeffries, Rev. George A., S. T. B. 1908-10. f Titusville, Pa. t Catholic University. S. T. B. Catholic University, 1915. Church and William Sts., Pittston, Pa. (1928).

Jennings, George C. '26. 1923-25. f Rochester, N. Y. 132 Rugby Ave., Rochester, N. Y. Faculty Aquinas Institute.

Jennings, Hon. Hugh. '95. LL. B. 1894-97. f Scranton, Pa. t Cornell University. LL. B. Cornell. New York Giants. Scranton, Pa. (1927). Died Feb. 1, 1928.

Jennings, Michael. 1871-72.

Jennings, Rev. Miles F. X. 1901-03. f New York City. Ordained 1902 Kansas City Diocese. 322 Seventh St., Boonville, Mo. (1928).

Jerge, Rev. Joseph, B. A. '10. 1904-14. f Erie, Pa. B. A. 1910. Ordained Dec. 19, 1913 Kansas City Diocese. 50 Franklin St., Buffalo, N. Y. (1928).

Jerko, George J. '27. B. A. 1922-27. f Punxsutawney, Pa. B. A. 1927. 419 S. Main St., Punxsutawney, Pa.

Jerome, William Vito. 1920-21. f Olyphant, Pa. 544 E. Lackawanna Ave., Olyphant, Pa.

Jessup, Rev. Peter M. '08. 1903-04. f Brooklyn, N. Y. Brooklyn Diocese. 118 5th St., Long Island City, Long Island, N. Y. (1928).

Jewett, Richard. 1884-85. f Lowell, Mass.

Joa, F. 1866-68.

Job, Norman Willis, Jr. '26. M. S. 1922-26. f Olean, N. Y. B. S. 1926. M. S. 1927. 113 N. 20th St., Olean, N. Y.

John, Michael. 1865-67.
John, Br. M. Vincent, S. A . 1917-18. f Garrison, N. Y.
Johnson, James A. '26. B. S. 1923-26. f Olean, N. Y. B. S. 1926. 132 S. 2nd St., Olean, N. Y.
Johnson, John. 1870-72. Boston Diocese.
Johnson, Loren Edward. '30. 1926- f Olean, N. Y. 328 N. 5th St., Olean, N. Y. (1927).
Johnson, Miles. S. A. T. C. 1918. f Bradford, Pa.
Johnson, Robert. 1900-02. f Bradford, Pa. Main St., Bradford, Pa.
Johnson, Rev. R. J., LL. D. f Boston, Mass. LL. D. June 16, 1909.
Johnston, Frederick. 1916-19. f Bradford, Pa.
Jones, Donald James. 1925-26. f Salamanca, N. Y. 334 Wildwood Ave., Salamanca, N. Y.
Jones, Henry Patrick. 1925-28. f Olean, N. Y. Prep Dip. 1928. 713 Irving St., Olean, N. Y. (1928).
Jones, Louis. 1896-97. f Pennsylvania.
Jones, Michael J. 1866-70.
Jones, Robert Gilford. 1926- f New York City. Pre-Med. 1928. 157 W. 142nd St., New York City.
Jordan, Daniel. '15. B. A. 1909-15. f Olean, N. Y. B. A. 1915.
Jordan, George Joseph. '28. B. A. 1927- f Scranton, Pa. B. A. 1928. 808 Madison Ave. (1928).
Jordan, James. '84. 1880-84. f Olyphant, Pa.
Jordan, Rev. James. 1904-05. f Old Forge, Pa. Scranton Diocese. Died Feb. 14, 1917.
Jordan, John H. 1886-88. f Archbald, Pa. 1021 Richmont St., Scranton, Pa.
Jordan, Joseph. '31. 1927- f Belmont, N. Y. 58 Greenwich St. (1928).
Jordan, Thomas. '86. 1882-86. f Olyphant, Pa. Died 1908.
Joseph, Edward A. f Lackawanna, N. Y. 108 Ridge Road, Lackawanna, N. Y.
Joslen, Rev. T. 1861-62.
Joworski, William. 1914-15. f Yonkers, N. Y.
Joyce, Charles Patrick. 1923-24. f Centralia, Pa.
Joyce, John F. '30. 1923-25. f Minooka, Pa. 2730 Colliery Ave., Minooka, Pa.
Joyce, Michael. 1897-99. f New Haven, Conn.
Joyce, Rev. Patrick F. '14. M. A. 1909-14. f Minooka, Pa. B. A. 1914. M. A. Seton Hall. Ordained 1918 Newark Diocese. St. John's Rectory, 3026 Hudson Blvd., Jersey City, N. J. (1928).
Judge, Rev. Thomas J. 1906-07. f Brooklyn, N. Y. Ordained 1907. Superior Diocese. Avenue V. and Gerittsen Ave., Brooklyn, N. Y. (1928).
Junker, Clayton S. 1927- f Coudersport, Pa. Coudersport, Pa (1928).

Jurcak, Rev. Andrew J. '08. B. A. 1901-11. f DeLancey, Pa. B. A. 1908. Ordained 1911 Erie Diocese. 913 Fulton St., Erie, Pa. (1928).
Jurcak, Michael. '19. 1911-15. f DeLancey, Pa. Prep Dip. 1915
Just, Jacob. 1874-75. f New York City.

Kain, Harold. '26. 1922-23. f Genesee, Pa.
Kain, Rev. Malachy, O. F. M. '24. M. A. 1924-27. Kain, James. f Philadelphia, Pa. B. A. 1924. M. A. 1926. Ordained 1927.
Kain, Thomas Francis. '28. B. S. 1923- f Elmira, N. Y. Prep Dip. 1924. B. S. 1928. 722 Davis St., Elmira, N. Y.
Kalinaski, Alexander Aloysius. '22. 1917-20. f Bernice, Pa. 2528 Grand St., Newbury, Williamsport, Pa. (1928).
Kalvelage, George. 1894-95. f Pennsylvania.
Kameen, John Patrick. '28. 1920-21. f Forest City, Pa.
Kaminski, William Peter. 1927- f Little Falls, N. Y. 3 Gansevoort Pl. (1928).
Kampman, George. 1904-05. f Cleveland, O.
Kancler, Stanislaus V. '28. 1923-25. f Westfield, Mass. Prep Dip. 1924. 65 W. Main St., Miners Mills, Pa.
Kandra, Rev. George. '22. 1920-21. f Shamokin, Pa. P. O. Box 119, Barton, O. (1928).
Kane, Rev. Dennis J. '02. B. A. 1896-03. f Sugar Notch, Pa. B. A. 1902. Ordained Jan. 17, 1905. Scranton Diocese. Chaplain World War, U. S. A. Sacred Heart Church, 115 N. Main St., Plains, Pa. (1928).
Kane, Francis Anthony. 1927- f Moosic, Pa. 112 Sax St. (1928).
Kane, Francis James. '28. 1919-21. f Portageville, N. Y.
Kane, Francis William. S. A. T. C. 1918. Olyphant, Pa.
Kane, Henry. 1881-82. f Coleville, Pa.
Kane, Henry. 1882-84. f Bradford, Pa.
Kane, John. 1906-09. f Mount Jewett, Pa.
Kane, John H. 1860-62. f Olean, N. Y. 119 S. 1st St., Olean, N. Y.
Kane, John H. '29. 1921-25. f Paterson, N. J. Prep Dip. 1925. 517 14th Ave., Paterson, N. J.
Kane, Leo Francis. 1921-22. f Pittsburg, Pa.
Kane, Martin. 1880-81. f Susquehanna, Pa.
Kane, Michael. 1889-92. f Philadelphia, Pa.
Kane, Ralph. '11. 1908-09. f Athens, Pa.
Kane, Thomas R. 1911-13. f Wilkes-Barre, Pa. 12 Knox St., Wilkes-Barre, Pa.
Kane, William. 1890-92. f Dunmore, Pa.
Kane, William. 1910. f Pittsburg, Pa.
Kania, Rev. Andrew M. '18. 1920-22. f New York City. Ordained 1921 New York Arch-diocese.
Kapstas, John. S. A. T. C. 1918. f Nanticoke, Pa.

Karbaski, John William. S. A. T. C. 1918. f Nanticoke, Pa.
Karl, Alfred Vincent. '30. 1926- f Allegany, N. Y.
Karl, Arthur, M. D. '21. 1917-18. f Hornell, N. Y. 28 Pine St., Hornell, N. Y. (1927).
Karl, Emmett. '29. 1921-25. f Olean, N. Y. Prep Dip. 1925. 210 N. Clinton St., Olean, N. Y.
Karl, Michael John. 1925-26. f Olean, N. Y. 210 N. Clinton St., Olean, N. Y.
Karnes, James L. 1889-91. f Buffalo, N. Y. 55 Mariemont St., Buffalo, N. Y.
Karnis, Rev. John. 1911-15. f Plymouth, Pa. Ordained 1915 Scranton Diocese. 119 Hughes St., Maltby, Pa. (1928).
Kasprzak, Rev. Francis Aloysius, M. A. '21. 1919-25. f Dunkirk, N. Y. B. A. 1921. M. A. 1923. Ordained 1925 Buffalo Diocese. Holy Trinity Church, Niagara Falls, N. Y. (1928).
Kaufman, F. 1867-68.
Kaufman, Robert W. 1922-24. f Meadville, Pa. 503 Randolph St., Meadville, Pa.
Kaul, Joseph. 1974-76. f St. Mary's, Pa.
Kavanagh, Rev. Matthew D. 1884-87. f Rockville, Conn. Ordained 1887 Leavenworth Diocese.
Kavanaugh, Rev. M. 1865-66.
Kayes, Louis. 1914-15. f Portville, N. Y.
Kazmirski, Rev. Louis S. '21. 1920-25. f Dunkirk, N. Y. f Niagara U. Ordained 1925 Cleveland Diocese. St. John Cantius Church, 906 College Ave., S. W. Cleveland, O. (1928).
Keady, Timothy Vincent. 1925- f Sonyea, N. Y. Prep Dip. 1928
Keagan, John. f Elmira, N. Y.
Keally, 1868-69.
Kealy, Rev. William P. '09. B. A., S. T. D. 1907-10. f Inkerman, Pa. B. A. 1909. S. T. D. Rome. Ordained Dec. 18, 1913 Scranton Diocese. 315 Wyoming Ave., Scranton, Pa. (1928).
Kean, Rev. Claude, O. F. M. '24. M. A. 1922-27. Kean, Robert. f Cumberland, Md. B. A. 1924. M. A. 1926. Ordained 1927.
Keanan, John. 1895-96. f Elmira, N. Y.
Keane, Rev. William Francis. M. A. 1921-25. f New York City. M. A. 1923. Ordained 1924. LaFayette Diocese. Sacred Heart of Jesus Church, Lake Charles, La. (1928).
Keane, Rev. William J. '99. 1894-03. f New York City. Ordained June, 1903 Sioux Falls Diocese. St. Mary's Church, Bryant, S. Dak. (1928).
Kearney, Richard. 1922-23. f Wilkes-Barre, Pa.
Kearney, Wilbur Joseph. S. A. T. C. 1918. f Nanticoke, Pa.
Kearney, William Henry. '22. B. A. 1918-22. f Syracuse, N. Y. B. A. 1922. 224 Merriam Ave., Syracuse, N. Y. (1928).
Kearns, Edward James. 1925- f Lockport, N. Y. 337 Church St., Lockport, N. Y.

Kearns, James. 1889-92. f Buffalo, N. Y.
Kearns, Rev. James J. '05. B. A. 1902-08. f DuBois, Pa. B. A. 1905. Ordained June 13, 1908. Erie Diocese. Greenville, Pa. (1928).
Kearns, Rev. John P. '94. 1889-97. f Reynoldsville, Pa. Ordained 1897 Erie Diocese. St. Michael's Church, Greenville, Pa. (1928).
Kearns, Michael. 1866-68.
Kearns, Thomas C. 1883-88. f Bradford, Pa. 72 South Ave., Bradford, Pa. Com'l Natl. Bank.
Keating, 1861-62.
Keating, George L. 1925-26. f Salamanca, N. Y.
Keating, Henry. 1878-79. f St. Petersberg, Pa.
Keating, James. 1891-92. f Danville, Ill.
Keating, Rev. James B. '84. 1881-90. f New Haven, Conn. Ordained 1890 Pittsburg Diocese.
Keating, Rev. James P. '94. B. A. 1889-98 f Wallingford, Conn. B. A. 1894. Ordained 1897 Hartford Diocese. St. Francis Asylum, New Haven, Conn. (1928).
Keating, John Robert. 1924- f Oil City, Pa. 104 Plummer St., Oil City, Pa. (1927).
Keating, Vincent. 1904-07. f Pensylvaia.
Keavin, Rev. John P. '02. 1895-05. f Elmira, N. Y. Ordained 1905 Buffalo Diocese. Angola, N. Y. (1928).
Keefe, Daniel. '96. B. A. 1894-98. f Buffalo, N. Y. B. A. 1896.
Keefe, Rev. Edmund. 1898-99. f Victor, N. Y. Ordained 1897 Little Rock Diocese.
Keefe, Joseph V. 1902-09. f Derby, Conn. R. F. D. No. 2, Lake Zoar, Southbury, Conn.
Keegan, Rev. Gerald Francis. '23. B. A. 1921-23. f Olyphant, Pa. t American College, Rome. B. A. 1923. Ordained April 16, 1927 Rome. Scranton Diocese. St. Leo's Church, Ashley, Pa.
Keegan, Rev. Joseph. 1892-97. f Philadelphia, Pa. Ordained 1897 Erie Diocese. Died 1914.
Keeler, Fredrick. 1882-84. f Syracuse, N. Y.
Keeley, R. 1866-68.
Keelon, Richard. 1903-04. f New York City.
Keen, Edward W . f Minooka, Pa. 3264 Pittston Ave., Minooka, Pa.
Keena, James. 1885-87. f Norwalk, Conn.
Keenan, Charles. 1914-15. f New York.
Keenan, Francis Joseph. 1927- f Buffalo, N. Y. 255 Huntingdon Ave. (1928).
Keenan, Rev. James, O. F. M. '99. 1894-03. Keenan, Peter. f New York City. Ordained Aug. 10, 1903.
Keenan, James Edward. S. A. T. C. 1918. f Johnsonburg, Pa.
Keenan, John Henry. 1927- f LeRoy, N. Y. 9 Main St. (1928).

Keenan, John Joseph. 1926- f Troy, N. Y. 430 Serond St., Troy, N. Y.

Keenan, Joseph Brett. S. A. T. C. 1918. f Fulton, N. Y.

Keenan, Thomas J. 1888-92. f Hornellsville, N. Y. Binghamton, N. Y.

Keenan, William. '16. B. A. 1915-16. f Bombay, N. Y. B. A. 1916.

Kehoe, Rev. James Joseph. 1923-25. f Morristown, N. J. Ordained 1925. Wilmington Diocese. 15th and King Sts., Wilmington, Del. (1928).

Kehoe, Martin. 1911-15. f New Haven, Conn.

Keib, John Edward. '29. 1925- f Genesee, Pa.

Keilocher, Joseph Francis. '24. 1919-20. f Wilcox, Pa.

Keily, Patrick. 1971-72.

Keirran, John. 1870-73.

Kelleher, Dennis J. 1905-06. f Scranton, Pa.

Kelleher, Thomas. '25. 1921- f New Haven, Conn. 145 View St., New Haven, Conn.

Keller, Rev. Charles John, M. A. 1917-22. f Buffalo, N. Y. B. A. Canisius 1918. M. A. 1920. Ordained 1921 Buffalo Diocese. 335 Guilford St., Buffalo, N. Y. (1928).

Keller, Daniel. 1867-69.

Keller, Otto C. '29. 1925-26. f Union City, Conn. 286 N. Main St., Union City, Conn.

Kelley, Bernard John. '29. 1920-21. f Elmira, N. Y. f Georgetown Medical. 615 Columbia St., Elmira, N. Y.

Kelley, Edward L. '27. B. S. 1922-27. f Elmira, N. Y. B. S. 1927. t Georgetown Medical.

Kelley, Francis Ambrose. 1921-22. f Allegany, N. Y. ....

Kelley, Francis D. '28. 1923-25. f Ithaca, N. Y. 511 E. Buffalo St., Ithaca, N. Y.

Kelley, Francis Joseph. '30. 1921-22. f New York City.

Kelley, James. 1879-86. f New Haven, Conn.

Kelley, J. Russell. 1914-15. f New York.

Kelley, Michael J. '28. 1922-23. f Buffalo, N. Y.

Kelley, William H. '13. B. A. 1910-13. f Philadelphia, Pa. B. A. 1913.

Kelly, Rev. Ordained 1872 Erie Diocese.

Kelly, B. H. 1867-74.

Kelly, Charles. 1910-11. f Windsor Locks, Conn.

Kelly, Rev. Columbanus, O. F. M. '06. B. A. 1904-10. Kelly, Edmund. f Boston, Mass. B. A. 1906. Ordained 1910. Chaplain U. S. Army, World War. -

Kelly, Rev. Daniel. 1874-77. Rochester Diocese.

Kelly, Rev. Daniel. '16. B. A. 1913-16. f Corning, N. Y. B. A. 1916. Ordained 1919 Lead Diocese. St. John Baptist Church, Witten, S. Dak. (1928).

Kelly, Rev. Daniel. 1874-77. f Taunton, Mass. Ordained 1877 Dubuque Diocese.
Kelly, Edmund. '05. B. A. 1902-05. f Hudson, Mass. B. A. 1905.
Kelly, Rev. Edward J. 1875-76. f Ireland. Our Lady of the Pillar Church, Half Moon Bay, Calif.
Kelly, Eugene. '18. 1917-18. f Elmira, N. Y.
Kelly, Francis. 1866-69.
Kelly, Francis. 1911-12. f New York City. 315 W. 15th St., New York City.
Kelly, Francis. 1880-81. f Allegany, N. Y.
Kelly, Rev. George E. 1901-03. f Providence, R. I. Ordained May 28, 1904 Sioux Falls Diocese. Flandreau, S. Dak. (1928).
Kelly, Gerald. 1871-75.
Kelly, Henry J. 1908-10. f Wilkes-Barre, Pa.
Kelly, James. 1889-90. f Cuba, N. Y.
Kelly, Rev. James. 1871-76. f Manayunk, Pa. Savannah Diocese.
Kelly, James R. 1913-14. f Ithaca, N. Y.
Kelly, James S. 1887-89. f Archbald, Pa.
Kelly, James W. 1886-88. f Allegany, N. Y.
Kelly, John. 1878-80. f Bridgeport, Conn.
Kelly, John. 1878-79. f Philadelphia, Pa.
Kelly, John. '95. 1894-95. f New York City.
Kelly, Rev. John E. '95. 1891-99. f Cuba, N. Y. Ordained 1898 Buffalo Diocese. Belmont, N. Y. (1928).
Kelly, John J. 1888-93. f New Haven, Conn.
Kelly, John J. 1888-92. f Wallingford, Conn.
Kelly, Rev. John S. 1892-93. f Matteawan, N. Y.
Kelly, Joseph. 1872-75.
Kelly, Joseph Ledden. '29. 1925- f Salamanca, N. Y. 105 E. Am St., Salamanca, N. Y.
Kelly, Martin Francis. '22. B. S. 1916-22. f Scranton, Pa. Prep Dip. 1917. B. S. 1922. 95 Lake Ave., Sartoga Springs, N. Y. Dir. Athletics, Saratoga Springs High School. Saratoga Springs, N. Y. (1928).
Kelly, Matthew. 1870-73.
Kelly, Michael. 1874-76. f Taunton, Mass.
Kelly, Rev. Michael. 1901-03. f Providence, R. I. Ordained May 28, 1904. Sioux Falls Diocese. Holy Heart of Mary Church, Woonsocket, S. Dak. (1928).
Kelly, Rev. Michael J. '88. 1886-92. f Archbald, Pa. Scranton Diocese. Died 1922.
Kelly, Rev. Michael Joseph. 1907-08. f Derby, Conn. Ordained 1908 Lead Diocese.
Kelly, Patrick. 1874-77. f Ireland.
Kelly, Patrick. 1874-76. f Elmira, N. Y.
Kelly, Patrick. 1890-92. f New York City.
Kelly, Peter. 1874-76. f San Francisco, Calif.

Kelly, Richard James. 1926- f Olean, N. Y. 205 S. 8th St., Olean, N. Y.
Kelly, Robert Vincent. '29. 1926- f Syracuse, N. Y. 1215 S. Geddeo St., Syracuse, N. Y.
Kelly, Thomas. 1870-72.
Kelly, Thomas. 1874-77. f Elmira, N. Y.
Kelly, Thomas Carreigh. S. A. T. C. 1918. f Bradford, Pa.
Kelly, Thomas Francis. '28. B. A. 1927- f Brooklyn, N. Y. B. A. 1928. 745 45th St., Brooklyn, N. Y.
Kelly, Rev. Thomas William. '12. B. A. 1908-13. f DuBois, Pa. B. A. 1912. Ordained Jan. 20, 1916. Altoona Diocese. St. Theresa's Church, 809 20th Ave., Altoona, Pa. (1928).
Kelly, Rev. Vincent, O. F. M. '99. 1894-03. Kelly, Charles. f Boston, Mass. Ordained 1903.
Kelly, Walter. 1867-69.
Kelly, William. 1866-67.
Kelly, William. 1894-95. f New York City.
Kelly, William Francis. S. A. T. C. 1918. f Ellicottville, N. Y.
Kelly, William P. 1894-96. f Bradford, Pa.
Kelvey, Patrick. f Herrin, Ill.
Kemp, Rev. Charles E. '12. M. A. 1906-16. f LeRoy, N. Y. B. A. 1912. M. A. 1916. Ordained June 17, 1916 Buffalo Diocese. St. Joseph's Church, Silver Springs, N. Y. P. O. Box 287. (1928).
Kendrick, Martin. 1873-76. f Rochester, N. Y.
Kenneally, George U. '26. B. A. 1922-26. f South Boston, Mass. B. A. 1926. 535 E. 4th St., South Boston, Mass.
Kenneally, William. 1922-23. f South Boston, Mass. Died July 7, 1923.
Kennedy, Cornelius. 1915-18. f Olean, N. Y. 216 Winters Ave., Olean, N. Y. (1927).
Kennedy, Francis. 1911-12. f Hazelton, Pa.
Kennedy, Rev. Harold Joseph. '24. M. A. 1922-28. f Carbondale, Pa. B. A. 1924. M. A. 1926. Ordained June, 1928 Scranton Diocese. 46 Brooklyn, Carbondale, Pa.
Kennedy, Howard Thomas. '26. 1921-26. f Salamanca, N. Y. Prep Dip. 1922. 334 Wildwood Ave., Salamanca, N. Y.
Kennedy, James. 1897-98. f Orange, N. J.
Kennedy, John. 1870-72.
Kennedy, John P. 1911-16. f Scranton, Pa.
Kennedy, Rev. John Patrick. '24. B. A. 1915-26. f Union City, Pa. Prep Dip. 1919. B. A. 1924. Ordained 1926 Erie Diocese. 342 Chase St., Kane, Pa. (1928).
Kennedy, John Paul. 1927- f Corning, N. Y. 239 E. 2nd St. (1928).
Kennedy, Joseph Patrick. 1926- f Rochester, N. Y. 52 Atkinson St., Rochester, N. Y.
Kennedy, Rev. Mark, O. F. M., M. A. 1920-22. Kennedy, John. f Jersey City, N. J. M. A. 1923. Ordained 1922.

Kennedy, Michael. 1873-74.
Kennedy, Rev. Michael. '00. B. A. 1894-04. f Thorndike, Mass. B. A. 1900. Ordained May 28, 1904 Springfield Diocese. Died July 26, 1906.
Kennedy, Michael. 1891-93. f New York City.
Kennedy, Rev. Pacificus, O. F. M. 1927- Kennedy, Joseph. f Brooklyn, N. Y.
Kennedy, Rev. Patrick J. '09. B. A. 1907-13. f Newport, Ireland. B. A. 1909. Ordained Dec. 1912 Kansas City Diocese. 120 Ming St., Warrensburg, Mo. (1928).
Kennedy, Peter. 1905-06. f Lutonia, Pa.
Kennedy, Peter. 1908-09. f Titusville, Pa.
Kennedy, Rev. Peter Roy. '12. B. A. 1908-13. f Galeton, Pa. B. A. 1912. Ordained Dec. 8, 1915 Kansas City Diocese. 28 W. 75th St., Kansas City, Mo. (1928).
Kennedy, Rev. Thomas. 1869-73. Brooklyn, Diocese.
Kennedy, Rev. Thomas E. '13. B. A. 1909-17. f Galeton, Pa. B. A. 1913. Ordained Dec. 1916 Erie Diocese. 921 East Ave., Erie, Pa. (1928).
Kennedy, Rev. Thomas H. 1897-98. f Orange, N. J. Ordained 1898 Mobile Diocese. Huntsville, Ala. (1928).
Kennedy, Thomas H. '94. 1887-94. f New York City.
Kennedy, Walter. 1895-96. f Albany, N. Y.
Kenney, Rev. Hugh J. 1922-23. f Brooklyn, N. Y. f St. Xavier, Brooklyn, N. Y. Ordained 1926 Brooklyn Diocese. 285 Willoughby Ave., Brooklyn, N. Y. (1928).
Kenney, James. 1912-13. f Winsted, Conn.
Kenney, James D., M. A. 1923-27. f Naugatuck, Conn. M. A. 1925.
Kenney, John. 1878-81. f New York City.
Kenney, Rev. Joseph B. '07. B. A. 1900-10. f Winsted, Conn. B. A. 1907. Ordained June 15, 1910 Erie Diocese. P. O. Box 773, Austin, Pa. (1928).
Kenney, Thomas. '04. 1898-03. f Pennsylvania.
Kenney, Thomas Henry. 1912-13. f Bridgeport, Conn.
Kenny, Gerard Thomas. 1927- f Rochester, N. Y. 261 Anderson Ave. (1928).
Kenny, Henry. 1878-79. f New York City.
Kenny, Rev. John. Ordained 1872 Buffalo Diocese.
Kenny, John Benjamin. '30. 1927- f Rochester, N. Y. 261 Anderson Ave. (1928).
Kenny, Michael J. 1901-02. f Delevan, Wis.
Kenny, Rev. Stephen Michael. '98. 1892-96. f Mount Carmel, Conn. Ordained 1901 Hartford Diocese. Dead.
Kenny, Rt. Rev. William J. '76. D. D. 1872-79. f Hyde Park, Pa. B. A. 1876. Ordained Jan. 15, 1879. Consecrated Bishop of St. Augustine, Fla. 1902. Died Oct. 23, 1913.

Kent, John. 1893-94. f New Haven, Conn.
Keogan, Christopher. 1869-75. f Albany, N. Y.
Keogh, Francis. 1866-67.
Keogh, William. 1882-83. f Ireland.
Keough, Michael. '07. 1902-03. f Waterbury, Conn.
Kerby, John. 1885-86. f Pittsfield, Mass.
Kerby, Michael. 1885-86. f Pittsfield, Mass.
Kerley, Lawrence. 1890-91. f Boston, Mass.
Kernan, Francis K., B. A., LL. D. f Utica, N. Y. B. A. Harvard 1898. LL. D. June 7, 1928.
Kerrigan, Rev. John William, M. A. 1922-23. f So. Boston, Mass. Oblate, Washington, 16-20. Boston College, 21-22. Ph. B. Boston College 1922. M. A. St. Bonaventure 1923. Ordained Dec. 1924 Columbus Diocese. Faculty St. Charles College Seminary, Columbus, O. 893 Hamlet St., Columbus, O. (1928).
Kerrigan, Robert Paul. 1927- f Wilkes-Barre, Pa. 242 S. Sherman St. (1928).
Kerry, James. 1913-14. f Bradford, Pa.
Kessler, Charles. 1887-88. f Lancaster, O.
Keul, Rev. William. 1878-81. f Philadelphia, Pa. Ordained 1881 St. Paul Diocese.
Keyes, Joseph. 1910-11. f New York City.
Kiefer, Daniel. 1899-90. f Victor, N. Y.
Kiefer, Edmund J. 1898-99. f Victor, N. Y.
Kiefer, Rev. John. 1898-00. f Buffalo, N. Y. Ordained 1900 Buffalo Diocese.
Kiehl, Rev. Martin, O. F. M. Ordained 1895.
Kiel, Frederick. 1910-12. f Allegany, N. Y.
Kiely, Daniel. 1873-74. f Rochester, N. Y.
Kiely, Edward. 1886-88. f Bradford, Pa.
Kiely, Rev. Edward X. 1922-25. f Waterbury, Conn. Ordained 1925 Syracuse Diocese. 432 Gifford St., Syracuse, N. Y. (1928).
Kiely, John Joseph. '14. 1908-11. f Waterbury, Conn. S. A. T. C. 1918.
Kiely, Rev. Joseph M. 1895-98. f Brooklyn, N. Y. Ordained 1898 Chicago Diocese. St. Attracta's Church, 4836 W. 13th St., Cicero, Ill. (1928).
Kiely, Patrick. 1871-73.
Kiely, Robert. 1865-67.
Kiely, Walter. 1911-12. f Bradford, Pa.
Kiernan, Francis. 1888-90. f New York City.
Kiernan, John. 1869-71.
Kilbridge, John. 1894-96. f Middletown, N. Y.
Kilcoin, Francis John. 1924-25. f Olean, N. Y. 207 S. 8th St., Olean, N. Y.
Kilcoin, William. '20 1915-17. f Olean, N. Y

Kilcoin, William Leonard, B. A. 1912-15. f Costello, Pa. Prep. Dip. 1915. B. A. Georgetown .

Kilcoyne, Rev. Anthony. 1874-77. f Scranton, Pa. Scranton Diocese.

Kilcullen, Earl James. '25. B. A. 1921-26. f Lowville, N. Y. B. A. 1925.

Kilcullen, Martin Emmett, B. A. 1927- f Scranton, Pa. f St. Thomas, Scranton. B. A. 1927 St. Thomas. Scranton Diocese. 524 Genet St., Scranton, Pa. (1928).

Kilderry, Rev. Francis A. '08. B. A. 1901-11. f Winsted, Conn. B. A. 1908. Ordained June 10, 1911 Rockford Diocese. Cary Station, Ill. (1928).

Kileise, M. 1867-70.

Killeen, Rev. Cornelius F. '95. LL. D. 1889-98. f Hornellsville, N. Y. B. A. 1895. Ordained 1898 Buffalo Diocese. LL. D. 1926. 259 Fourth St., Niagara Falls, N. Y. (1928).

Killeen, Joseph. '22. 1920-22. f Oneonta, N. Y.

Killoren, Lawrence A. 1925-26. f Syracuse, N. Y. 250 Reed Ave., Syracuse, N. Y.

King, Allen E. '28. 1924-26. f Lawrenceville, Pa. t Georgetown Medical.

King, Charles E. 1912-13. f Avoca, Pa.

King, Edward. 1906-07. f Pennslyvania.

King, Edwin Joseph. 1925-26. f Hartford, Conn. 911 Broad St., Hartford, Conn.

King, Ernest. 1900-01. f W. Virginia.

King, Francis Joseph. 1927- f Hornell, N. Y. 65 Elm St. (1928).

King, George. 1887-88. f West Hickory, Pa.

King, Rev. Gerald John. '24. M. A. 1921-27. f Pittsburg, Pa. B. A. 1924. M. A. 1926. t Niagara Sem. Ordained June 2, 1928 Brooklyn Diocese.

King, Glenn. '25. B. A. 1922-25. f Olean, N. Y. B. A. 1925. Faculty, Mercersburg Academy. Mercersburg, Pa. (1928).

King, Howard. S. A. T. C. 1918. f Olean, N. Y.

King, Hugh Carney. '28. 1920-26. f Lawrenceville, Pa. Prep Dip. 1923.

King, Rev. James E. 1921-23. f Troy, N. Y. Ordained 1923 Savannah Diocese. St. Joseph's Church, 134 Prince Ave., Athens, Ga. (1928).

King, John. 1899-1900. f Allegany, N. Y.

King, John. '25. M. A. 1920- f Portageville, N. Y. B. A. 1925. M. A. 1927.

King, Rev. John J. '11. B. A. 1908-14. f Scranton, Pa. B. A. 1911. Ordained July 16, 1914 Scranton Diocese. 1510 Penn Ave., Scranton, Pa. (1928).

King, John J. '26. 1920-24. f Hunts, N. Y.

King, Joseph Ernest. 1900-01. f Parkersburg, W. Va.

King, Joseph James. 1926- f Naugatuck, Conn. 108 Cliff St., Naugatuck, Conn.

King, Rev. Thomas. 1874-77. f Ireland. Ordained 1877 Dubuque Diocese.

King, William. 1866-67.

King, William. 1889-90. f Jersey City, N. J.

King, Rev. William G. '15. B. A. 1907-15. f Inkerman, Pa. B. A. 1915. Ordained Dec. 21, 1918 Pittsburg Diocese. Chaplain U. S. Veteran's Hospital. 5322 Carnegie Ave., Arsenal Sta., Pittsburg, Pa. (1928).

King, William Ignatius. '28. B. A. 1924- f West Hickory, Pa. B. A. 1928.

Kingsley, Ambrose. 1906-07. f Corning, N. Y.

Kinney, Alfred. '20. 1916-17. f Meadville, Pa.

Kinney, Arthur Francis. '23. 1919-20. f Meadville, Pa.

Kinney, Edward Joseph. '30. 1922-24. f Oswego, N. Y. 114 Chestunt St., Oswego, N. Y.

Kinney, John. 1872-73.

Kinney, Joseph. 1902-05. f New York.

Kinney, Rev. Paul J. '19. M. A. 1915-22. f Towanda, Pa. B. A. 1919. M. A. 1922. Ordained 1922 Lead Diocese. Church of St. John the Evangelist, Herrick, S. Dak. (1928).

Kinney, Richard Anthony. '27. B. S. 1921-27. f Jamestown, N. Y. t Georgetown Medical. Prep Dip. 1923. Pre-Med. 1926. B. S. 1927. 519 E. 6th St., Jamestown, N. Y. Franklin Park Apartments No. 1, 1332 Eye St., N. W., Washington, D. C. (1928).

Kinny, Thomas. 1873-74.

Kinney, Thomas Francis. '27. 1920-24. f Hornell, N. Y. 146 Loder St., Hornell, N. Y.

Kinsella, Leo. 1913-14. f E. St. Louis, Ill.

Kinsella, Rev. Philip. '68. 1861-70. f Gans Mills, N. Y. Ordained 1872. Buffalo Diocese.

Kirby, Edward. '10. 1906-10. f Pittsburg, Pa.

Kirby, Rev. James J. '19. 1920-24. f New York City. Ordained 1924 Buffalo Diocese. 508 Cherry St., Jamestown, N. Y. (1928).

Kirby, John J. 1907-08. f Connecticut.

Kirby, Patrick. 1870-71.

Kirkover, Joseph. 1872-73.

Kirsch, Very Rev. Felix, O. M. Cap., Litt. D. f Washington, D. C. Litt. D. June 15, 1927. Capuchin College, Washington, D. C. (1928).

Kirwin, Francis. '89. 1884-89. f Towanda, Pa.

Kitson, John. 1885-88. f Hartford, Conn.

Klarowski, Alphonsus. 1915-16. f Buffalo, N. Y.

Klaus, Rev. Ermine, O. F. M. 1927- Klaus, Edmond. f Philadelphia, Pa.

Klein, F. H. 1861-62.

Kleis, Rev. Earl J. S., M. A. 1924-27. f Buffalo, N. Y. M. A, 1925. Ordained Jan. 25, 1927. Buffalo Diocese. Ascension Rectory, 168 Robinson St., N. Tonawanda, N. Y. (1928).

Kleis, Joseph. 1924-25. f Olean, N. Y.

Klimas, Rev. John Peter. '24. 1921-22. f Chicago, Ill. Ordained June 9, 1928 Chicago Arch-diocese. 4438 S. Fairfield Ave., Chicago, Ill.

Klimek, Rev. John W. 1911-14. f Detroit, Mich. Ordained June 10, 1915 Erie Diocese. Holland, N. Y. (1928).

Kline, Edward. 1891-92. f Norwalk, Conn.

Klobusicki, Andrew, M. A. '26. 1924- f Dunmore, Pa. M. A. 1927. 503 Troop St., Dunmore, Pa. (1928).

Klop, Rev. Francis J. '16. B. A. 1910-19. f Bingham, Pa. B. A. 1916. Ordained 1919 Buffalo Diocese. Transfiguration Church, 144 Mills St., Buffalo, N. Y. (1928).

Kloris, Rev. John B. 1911-16. f Chicago, Ill. Ordained 1916 Chicago Diocese. 730 S. Lincoln Ave., Waukegan, Ill. (1928).

Klose, Rev. Joseph. '20. 1912-16. f Plymouth, Pa. Prep Dip. 1916. Ordained 1922.

Knapp, Charles. 1870-73.

Knauff, Louis Joseph. '26. 1922-23. f Buffalo, N. Y. 116 Grace St., Buffalo, N. Y.

Knee, Leonard. 1926-27. f Belpre, O.

Knespler, Mathias Joseph. 1927- f Chicago, Ill. f Dayton College. Chicago Diocese. 2044 Clifton Ave., Chicago, Ill. (1928).

Knight, John D. 1922-23. f Coudersport, Pa.

Knight, Louis. 1880-87. f St. Louis, Mo.

Knight, Thomas Joseph. '26. M. A. 1925-28. f Scranton, Pa. B .A. 1926. M. A. 1928. 2061 N. Main St., Scranton, Pa.

Knitter, Rev. Alexander S. '05. 1906-09. f Chicago, Ill. Ordained June, 1909 Chicago Arch-diocese. 5803 Strong St., Chicago, Ill. (1928).

Knoll, Claude. 1910-12. f Nanticoke, Pa.

Knopf, Alfred A. '30. 1927- f Paterson, N. J. 32 Delaware Ave. (1928).

Knox, George. 1881-83. f Randolph, N. Y.

Kober, Rev. Andrew. '75. 1874-83. f Ottawa, Ont. Ordained 1883 St. Paul Diocese. Died 1904.

Koch, Frederick L. 1927- f Cleveland Hts., O. 2769 Derbyshire Rd. (1928).

Kocher, Expedit Joseph. 1926- f Alden, N. Y.

Kociela, John Alphonse. 1924-25. f Utica, N. Y. t St. Bernard's Seminary, Rochester. 1108 Hart St., Utica, N. Y.

Kock, Edward. 1912-14. f Germantown, Ill.

Kolakowski, Chester. '24. B. A. 1924- f Nanticoke, Pa. B. A. 1924.

Kolb, Eugene. '19. 1916-17. f Buffalo, N. Y.

Kolesinskas, Stanislaus. '10. B. A. 1908-10. f Sclavonia. B. A. 1910.

Koller, Francis. 1906-08. f Bradford, Pa.

Konacki, Francis. 1907-08. f Pennsylvania.

Kopec, Rev. Joseph, M. A. 1923-27. f Buffalo, N. Y. M. A. 1925. Ordained June 11, 1927. St. John Kanty Church, 101 Swinburne St., Buffalo, N. Y. (1928).

Kopici, Rev. Paul A. 1911-12. Scranton Diocese. 126 Nesbit St., Plymouth, Pa. (1928).

Korcek, Michael. 1921-22. f Birdville, N. Y. t Franciscan Novitiate. Korcek, Rev. Anthony, O. F. M.

Koskie, Joseph John. '27. 1920-21. f Hornell, N. Y. 23 Taylor St., Hornell, N. Y.

Kotarski, Thaddeus Leo. '26. M. A. 1922- f Nanticoke, Pa. Prep Dip. 1923. B. A. 1926. M. A. 1928. 121 Main St., Nanticoke, Pa. (1927).

Kotkis, Alexander J. 1915-16. f St. Clair, Pa.

Kovachy, Adelbert John. 1897-99. f Wilkes-Barre, Pa.

Koval, John. 1920-21. f Glen Lyon, Pa.

Koval, Paul Bernard. M. A. 1926- f Kingston, Pa. M. A. 1928. 61 Center St., Kingston, Pa.

Kovitch, Paul, Jr. '24. 1917-21. f Scranton, Pa. Prep Dip. 1919. 1000 Clay St., Scranton, Pa.

Kowalewski, Rev. Bronislaus S. '17. B. A. 1916-20. f Buffalo, N. Y. B. A. 1917. Ordained May 29, 1920 Buffalo Diocese. Clymer P. O., New York. (1928).

Kowalewski, Rev. Jacob J. '05. 1902-08. f Scranton, Pa. Ordained June 13, 1908 Scranton Diocese. 40 Park Ave., Wilkes-Barre, Pa. (1928).

Kowalski, Stanley E. '27. 1923-26. f Waterbury, Conn. 1 Daniel Place, Waterbury, Conn.

Kownacki, Francis J., M. D. '14. 1908-14. f Philadelphia, Pa. 2643 E. Ontario St., Philadelphia, Pa. (1928).

Kraehn, Rev. Charles T. 1909-10. f Buffalo, N. Y. Buffalo Diocese. Assumption Church, Swormville, N. Y.

Krampf, George J. '04. 1902-04. f Allegany, N. Y.

Krampf, Joseph. 1924- f Allegany, N. Y.

Krampf, Joseph. 1886-87. f Allegany, N. Y.

Krampf, Melvin Charles. '27. 1922-23. f Allegany, N. Y. Prep Dip. 1923.

Krampf, Norbert Edward. '29. 1921-25. f Allegany, N. Y. Died 1927.

Krampf, William. '24. 1917-18. f Allegany, N. Y.

Krampf, Rev. William F. '96. B. A. 1890-02. f Allegany, N. Y. B. A. 1896. Ordained 1902 Buffalo Diocese. Died July 30, 1923.

Kranz, Rev. George B. '09. B. A. 1902-12. f Erie, Pa. B. A. 1909. Ordained June 10, 1912 Erie Diocese. Chaplain of U. S. Navy, Washington, D. C. (1928).

Krassnagi, John F. 1905-06. f Yonkers, N. Y.

Krause, Paul Edward. '26. B. A. 1925-26. f New Haven, Conn. B. A. 1926. 337 Winthrop Ave., New Haven, Conn. (1927).

Krause, Rev. Werner, O. F. M. 1926- f Cincinnati, O.

Kraynak, Stephen A. 1912-16. f Plymouth, Pa. 166 Shunks St., Plymouth, Pa.

Kriley, John. 1909-10. f Connecticut.

Kristoff, Anthony F. S. A. T. C. 1918. f Lorraine, O.

Kristoff, Rev. Joseph B. '18. B. A. 1914-22. f Duquesne, Pa. t Franciscan Novitiate. B. A. 1918. Ordained 1922 Kansas City Diocese. Kristoff, Rev. Ronan, O. F. M.

Kristoff, Rev. Ronan, O. F. M., B. A. 1914-22. Kristoff, Rev. Joseph B. f Duquesne, Pa. B. A. 1918. Ordained 1922 Kansas City Diocese.

Kritzer, Cyril J. '28. B. S. 1925-28. f Avoca, Pa. B. S. 1928. 723 Grove St., Avoca, Pa.

Krivoniak, Michael. 1920-21. f Latrobe, Pa.

Kroner, Rev. Leo J. 1911-14. f Plymouth, Pa. Ordained July 16, 1914 Scranton Diocese. 604 N. Laurel St., Hazelton, Pa. (1928).

Kronewetter, Harold George. '26. 1919-22. f St. Mary's, Pa. Pep Dip. 1922. 241 N. Chestnut St., St. Mary's, Pa.

Kronz, Rev. Cyril Joseph, M. A. 1920-23. f Pittsburg, Pa. M. A. 1922. Ordained 1923 Erie Diocese. St. Mary's Church, 353 Pine St., Meadville, Pa. (1928).

Krouse, Rev. Charles Henry. '10. 1909-11. f Brooklyn, N. Y. Ordained Dec. 20, 1923. Sioux Falls Diocese. Carthage, S. Dak. (1928).

Krownacki, Francis. 1909-10. f Pennsylvania.

Krukowski, John. '09. B. A. 1906-11. f Philadelphia, Pa. B. A. 1909.

Kruszynski, Rev. Ignatius. 1900-02. f Detroit, Mich. Ordained 1902 Sioux Falls Diocese.

Krystyniak, Rev. Stephen S. 1915-18. f Buffalo, N. Y. f Polish Sem., Orchard Lake, Mich. Ordained Nov. 1917 Philadelphia Arch-diocese. St. Anthony's Church, Cumbola, Pa. (1928).

Krzywicki, Rev. Casimir. '13. B. A. 1910-13. f Grand Rapids, Mich. B. A. 1913. Ordained Dec. 21, 1916 Scranton Diocese. 912 Vine St., Avoca, Pa. (1928).

Kubasek, Stephen. '22. 1916-18. f Yonkers, N. Y. Prep Dip. 1918.

Kuch, Rev. Raymond George, M. A. 1917-20. f Buffalo, N. Y. B. A. 1917 Canisius. M. A. 1919 St. Bonaventure's. Ordained May 29, 1920 Buffalo Diocese. 24 Urban St., Buffalo, N. Y. (1928).

Kufel, Rev. Lucian J. 1906-08. f Toledo, O. Ordained June 13, 1908. La Crosse Diocese. Independence, Wis. (1928).

Kuhn, John Francis. '28. B. A. 1924- f Olean, N. Y. B. A. 1928. 107 S. 11th St., Olean, N. Y. (1928).

Kukulski, Rev. Walter S. '04. B. A. 1902-07. f Toledo, O. B. A. 1904. Ordained 1907 Chicago Arch-diocese. 1650 W. 17th St., Chicago, Ill. (1928).

Kulka, Rev. Paul, O. F. M. '24. B. A. 1922-24. B. A. 1924. Ordained 1927.

Kundreskas, Rev. John Casimir. '19. M. A. 1914-22. f Kingston, Pa. Prep Dip. 1917. B. A. 1919. M. A. 1921. Ordained 1922 Scranton Diocese. St. Ann's Church, Luzerne, Pa. (1928).

Kuntz, Rev. Joseph A. '96. 1890-01. f Erie, Pa. Ordained 1901 Erie Diocese. Lucinda, Pa. (1928).

Kurtis, Roy. 1906-07. f Erie, Pa.

Kuruc, John, Jr. 1913-14. f Nanticoke, Pa.

Kuznur, Francis. '20. 1913-16. f DeLancey, Pa. Prep Dip. 1916.

Kwiecikowski, Vincent E. '05. 1904-07. f Buffalo, N. Y. 3845 Trowbridge, Detroit, Mich.

Labbe, Edward John. '28. 1919-24. f St. Mary's Pa. Prep Dip. 1924.

LaBella, Alexander John. '31. 1927- f Olean, N. Y. 524 Fourth St. (1928).

Labriola, Philip. 1895-96. f New York City.

LaCavera, Gerald Edward. '30. 1926- f Olean, N. Y. 747 N. Union St., Olean, N. Y.

Lach, Rev. John J. 1921-23. f Mildale, Conn. Ordained 1923 Columbus Diocese. 427 Franklin St., Bellaire, O. (1928).

Lack, Leo. 1894-96. f New York City.

Lack, Lloyd. 1894-96. f New York City.

Lackey, F. 1866-67.

Lacy, Charles William. '28. B. A. 1924- f Albany, N. Y. B. A. 1928. 370 Livingston Ave., Albany, N. Y.

Laden, Rev. Thomas Joseph. '94. B. A. 1889-94. f Wallingford, Conn. B. A. 1894. Ordained 1897 Boston Diocese. Church of St. John the Evangelist, 685 East St., New Britain, Conn. (1928).

Laffen, Vincent John. S. A. T. C. 1918. f Olean, N. Y.

Lafferty, Rev. Edmund J. '69. 1869-74. Ordained 1874 Scranton Diocese. Died 1905.

Lafferty, Rev. John. '83. 1878-87. f Tidioute, Pa. Buffalo Diocese.

LaFleur, Rev. Arthur J. 1920-22. f Williamansett, Mass. Ordained 1921 Lead Diocese. Faculty St. Viator's College, Bourbonnais Ill. (1928).

Lagan, Peter. 1913-18. f Pennsylvania.

Lages, John J. '99. 1894-99. f New York City.

Lagorio, Francis J. 1892-95. f Massachusetts. 602 Webster Ave., Pittsburg, Pa. Attorney.

Lagorio, Rev. Sixtus, O. F. M., Litt. D. f New York City. Litt. D. June 9, 1925.

Lagrenade, Aldrick. '18. B. A. 1917-18. f New Haven, Conn. B. A. 1918.

Laird, John. 1861-62.

Lalley, N. J. 1873-76. f Scranton, Pa.

Lally, Rev. Francis J. '82. 1880-86. f Stratford, Conn. Ordained 1885 Hartford Diocese. St. Thomas Church, Waterbury, Conn. (1928).

Lally, Rev. John. 1869-72. Ordained 1872.

Lally, Martin. 1904-05. f Sharpesville, Pa.

Lamb, James. 1861-62.

Lamb, Vincent. 1912-14. f Middletown, Conn.

Lamberti, Anthony. 1894-95. f New York.

Lambin, John. 1874-75. f Brooklyn, N. Y.

Lambrix, Donald Leo. '30. 1927- f Lancaster, N. Y. 51 Lombardy St. (1928).

Lambui, John. 1874-75.

Landers, Rev. Richard J. 1907-10. f Holyoke, Mass. Ordained May 29, 1910 Davenport Diocese.

Landy, Charles. 1913-14. f Elmira, N. Y.

Lane, Cornelius. 1867-68.

Lane, Lawrence R. '31. 1927- f Franklinville, N. Y. 310 N. 1st St., Olean, N. Y. (1928).

Lang, Louis N. '88. 1880-81. f Olean, N. Y. 114 S. 4th St., Olean, N. Y.

Langan, Charles. 1924-25. f Wilkes-Barre, Pa.

Langan, Rev. Daniel Charles. '24. M. A. 1921-28. f Scranton, Pa. B. A. 1924. M. A. 1926. Ordained June, 1928 Scranton Diocese. 842 Willow St., Scranton, Pa.

Langan, James. 1883-84. f Perth Amboy, N. J.

Langan, John. 1872-77. f Scranton, Pa.

Langan, Rev. Peter Gildas. '14. M. A. 1912-17. f Scranton, Pa. B. S. 1909. B. A. 1914. M. A. 1915. Ordained 1918 Philadelphia Diocese. Phoenixville, P. O., Port Kennedy, Pa. (1928).

Langan, Robert. 1871-75. f New Brunswick, N. J.

Langan, Thomas. 1874-75.

Lange, Rev. Bernard H. B., C. S. C. 1912-13. f Oil City, Pa. Erie Diocese. St. Edward's University, Austin, Tex. (1928).

Langly, Ralph William. S. A. T. C. 1918. f Olean, N. Y.

Lanigan, Louis. 1897-99. f Erie, Pa.

Lanza, Rev. Vincent. 1925-26. f New York City. Ordained 1926 Erie Diocese.

Lapp, Alton Richard. '29. 1920-24. 1927- f Salamanca, N. Y. Prep Dip. 1924. t Notre Dame 1924. 11 E. Jefferson St., Salamanca, N. Y. (1927).
Lapp, Joseph Carl. 1921-22. f LeRoy, N. Y. 32 Church St., LeRoy, N. Y.
Larkin, Rev. Daniel S. '23. 1921-27. f S. Boston, Mass. Ordained May 26, 1927 Kansas City Diocese. 3126 Benton Blvd., Kansas City, Mo. (1928).
Larkin, James. 1869-71.
Larkin, Michael. 1879-89. f Carbondale, Pa. Died 1907.
Larkin, Patrick. 1891-92. f Dunmore, Pa.
Laubenthal, John. 1882-83. f Allegany, N. Y.
Laudato, Andrew. '20. 1912-18. f Cleveland, O. Prep Dip. 1917.
Laughlin, Frank. 1879-80. f Providence, R. I.
Lavan, Edward. f Rhode Island.
Lavelle, 1867-70.
Lavery, Rev. J. 1874-77. f Allegany, N. Y. Erie Diocese.
Lavery, James. 1874-75. f Edinboro, Pa.
Lavey, Rev. Matthew A. 1900-03. f Bridgeport, Conn. Ordained June, 1903 Trenton Diocese. Died Jan. 24, 1924.
Lawatski, Edward. 1910-11.
Lawler, Charles A. '24. 1920- f Waterbury, Conn. t Franciscan Novitiate. Lawler, Rev. Giles, O. F. M.
Lawler, Edward. 1902-05. f Pennsylvania.
Lawler, Rev. Giles, O. F. M. '24. 1920- Lawler, Charles A. f Waterbury, Conn.
Lawler, James B. 1901-02. f Olyphant, Pa.
Lawler, James Joseph. '31. 1927- f Ridgeway, Pa. 414 W. Main St. (1928).
Lawler, Joseph T. 1915-18. f Allegany, N. Y. Ellicottville, N. Y.
Lawler, Mark. 1902-05. f Coudersport, Pa.
Lawler, Rev. Martin A. 1913-15. f Wilmington, Del. Ordained June 10, 1915 Kearney Diocese. Ord, Neb. (1928).
Lawler, William. 1902-03. f Alpina, Mich.
Lawless, Richard Cornelius. '31. 1927- f Springfield, Mass. 54 Hancock St. (1928).
Lawless, Rev. Richard J. 1909-10. f Massachusetts. Springfield Diocese. Lee, Mass. (1928).
Lawless, Thomas A. 1921-22. f Tobyhanna, Pa.
Lawler, Charles Aloysius. 1921-22. f Waterbury, Conn. 13 Pleasant St., Waterbury, Conn.
Lawlor, Francis. 1899-1900. f Port Allegany, Pa.
Lawlor, Peter. '25. 1922-23. f New York City. 219 E. 46th St., New York City.
Lawn, James. 1895-96. f Tarrytown, N. Y.
Lawson, Thomas M. 1915-16. f Utica, N. Y.
Lazar, Paul. '20. 1915-18. f Hazelton, Pa. Prep Dip. 1917.

Leahy, Arthur Michael. S. A. T. C. 1918. f Hallstead, Pa.
Leahy, John Francis. '26. 1922-24. f Olean, N. Y. Pre-Med. 1925. t University of Buffalo, Medical. 727 E. State St., Olean, N. Y.
Leahy, John William. '24. M. A. 1924-25. f Newburg, N. Y. B. A. 1924. t Catholic University, M. A. Catholic University 1927. t Yale for Ph. D. 1928. 208 S. William St., Newburg, N. Y.
Leahy, Michael. 1896-98. f Baltimore, Md.
Leahy, Thomas. 1892-95. f Pennsylvania.
Leahy, William P. '27. 1925- f N. Cambridge, Mass. 37 Montgomery St., Cambridge, Mass.
Leahy, Rev. William P., B. A. 1920-23. f Perth Amboy, N. J. B. A. St. Charles 1918. Ordained 1923 Lead Diocese. Newell, S. Dak. (1928).
Leals, John. 1865-66.
Leary, Francis. 1887-89. f Buffalo, N. Y.
Leary, Rev. Owen, O. F. M. '25. B. A. 1920-28. Leary, Peter. f Naugatuck, Conn. B. A. 1925. Ordained June, 1928.
Leary, Peter. '25. B. A. 1920-28. f Naugatuck, Conn. t Franciscan Novitiate. B. A. 1925. Leary, Rev. Owen, O. F. M. Ordained June, 1928.
Leary, Rev. Theophane, O. F. M. 1920-23. Leary, Henry. f Buffalo, N. Y. Ordained 1923.
Lechman, Rev. John C. '05. 1904-05. f Yonkers, N. Y. Ordained June 1905 Altoona Diocese.
Ledden, James John. 1925- f Salamanca, N. Y. 15 Oak St., Salamanca, N. Y.
Ledden, John H. '28. 1924-26. f Ridgeway, Pa. 314 Walnut St. (1928).
Leddy, Rev. Charles A. '84. 1881-84. f New Haven, Conn. Ordained 1888 Hartford Diocese. 1534 Fairfield Ave., Bridgeport, Conn. (1928).
Leddy, Rev. Henry. 1867-70. f Ireland.
Leddy, Rev. James. 1879-84. f Providence, R. I. Ordained 1884 Buffalo Diocese.
Lee, Rev. Bernard. '85. 1886-88. f Ireland. Ordained 1888 Galveston Diocese. Cathredal, Galveston, Texas. (1928).
Lee, Bernard James. 1925-26. f Boston, Mass. 77 Fourth St., S. Boston, Mass.
Lee, Rev. Edward. 1878-82. f Philadelphia, Pa.
Lee, George. 1884-87. f Buffalo, N. Y.
Lee, George E. '10. 1906-07. f Northeast, Pa.
Lee, Joseph Barry. 1918-19. f Patterson, N. J.
Lee, Leonard. 1922-23. f Allegany, N. Y.
Lee, Richard. 1885-86. f Buffalo, N. Y.
Lee, T. W. 1865-66.
Lee, William. 1861-74.

LeFave, Earl Vincent. 1902-03. f Oswegatchic, N. Y.
LeFave, Edward. 1902-03. f Watertown, N. Y. Died 1917. Killed in World War. Canadian Army.
LeFevre, Charles Leonidas. 1913-15. f Hinckley, N. Y.
Leflett, John F. '30. 1925-26. f Rochester, N. Y. 148 Harvard St., Rochester, N. Y.
Lehman, Henry James. S. A. T. C. 1918. f Renova, Pa.
LeMaire, Victor. 1906-07. f Port Allegany, Pa.
Lemon, Francis John. f Port Allegany, Pa.
Lemon, O. E. 1862-68.
Lenaghan, Rev. John Henry. '24. M. A. 1922-28. f New York City. B. A. 1924. M. A. 1926. Ordained June 2, 1928 Concordia Diocese. 252 E. 89th St., New York City.
Lenahan, George. 1915-16. f Buffalo, N. Y.
Lenahan, James C. '28. 1924- f Amsterdam, N. Y. 159 Guy Park Ave., Amsterdam, N. Y.
Lenahan, John F. '28. 1924-25. f Amsterdam, N. Y. 366 Guy Park Ave., Amsterdam, N. Y.
Lenahan, Thomas J. '26. B. A. 1922-27. f Amsterdam, N. Y. B. A. 1926. 366 Guy Park Ave., Amsterdam, N. Y.
Lenahan, Rev. William F. '23. 1920-26. f Watervliet, N. Y. Ordained 1926 Albany Diocese. St. Bridget's Church, 695 Fifth Ave., Watervliet, N. Y. (1928).
Lenehan, Rev. James J. '88. 1884-91. f New Haven, Conn.
Lenehan, Rev. Jeremiah A. '97. 1895-00. f Philadelphia, Pa. Ordained June 1900 Wichita Diocese. Chaplain, U. S. A. World War. Caldwell, Kan. (1928).
Lennon, George V. '30. 1924-27. f Rochester, N. Y. t Mechanic Institute, Rochester, N. Y. 32 Berkshire St., Rochester, N. Y.
Lennon, Hugh. 1893-94. f Willimantic, Conn.
Lennon, John. 1879-80. f Pawtucket, R. I.
Lennon, Robert John. '29. 1923- f Rochester, N. Y. Prep Dip. 1925. 36 Berkshire St., Rochester, N. Y.
Lennon, Thomas F. S. A. T. C. 1918. f Galeton, Pa.
Leo, James. 1893-94. f Ohio.
Leo, William. 1861-66.
Leonard, Rev. Fr., O. F. M. Ordained 1893.
Leonard, John F. '94. 1894-95. f Bradford, Pa. 18 Mechanic St., Bradford, Pa. Druggist. (1928).
Leonard, Rev. Joseph. 1865-67. f Albany, N. Y. Troy Diocese.
Leonard, Matthew. 1865-66.
Leonard, Thomas. 1865-71.
Leone, Joseph C. f Rochester, N. Y. 170 Brown St., Rochester, N. Y.
Leone, Leonard Howard. '29. 1926- f Buffalo, N. Y. 272 Penn St., Buffalo, N. Y. (1928).
Leopold, Lawrence. 1869-70.

Leroux, Peter. 1889-90. f Rouseville, Pa.
LeStrange, William J. '28. B. A. 1924- f Olean, N. Y. B. A. 1928. 105 S. 2nd St., Olean, N. Y. (1928).
Leto, Emil. 1926- f Fulton, N. Y. Prep Dip. 1928. 16 W. 3rd St., Fulton, N. Y.
Leto, Joseph. 1926- f Fulton, N. Y. Prep Dip. 1927. 16 W. 3rd St., Fulton, N. Y.
Letro, Joseph Michael. 1923-24. f Allegany, N. Y.
Letro, Vincent Andrew. 1924- f Allegany, N. Y. Prep Dip. 1928.
Leuschel, Adrian John. '28. 1920-21. f St. Mary's, Pa. 627 Curry Ave., St. Mary's, Pa.
Lewandowski, Rev. Adelbert A. 1919-20. f Buffalo, N. Y. Ordained 1920 Buffalo Diocese. 69 Lake St., Dunkirk, N. Y. (1928).
Lewandowski, Bernard. 1907-08. f Poland.
Lewin, Edgar. 1881-84. f New York City.
Liddy, 1869. f Elmira, N. Y.
Liebel, Rev. Charles J. '15. M. A. 1914-18. f Erie, Pa. B. A. 1915. M. A. 1917. Ordained May 18, 1918 Erie Diocese. St. John's Church, Tidioute, Pa. (1928).
Lillis, Rev. Camillus, O. F. M. 1924- Lillis, Michael. f Buffalo, N. Y.
Lillis, Thomas James. '30. 1925- f Buffalo, N. Y. 5 Harvey Place, Buffalo, N. Y.
Lilly, Arthur. 1890-91. f Duke Center, Pa.
Lincoln, Bela. 1878-80. f Pawtucket, R. I.
Lindgren, Evall Henning. S. A. T. C. 1918. f Olean, N. Y.
Linehan, Harold. 1912-14. f Waterbury, Conn.
Linsmeier, Rev. Joseph C. '05. 1904-05. f Buffalo, N. Y. Ordained June 1905 Buffalo Diocese. Sacred Heart Church, Dunkirk, N. Y. (1928).
Linsmier, Rev. Michael. 1902-05. f Buffalo, N. Y. Ordained 1905 Buffalo Diocese.
Lion, Carl. 1911-13. f St. Mary's, Pa.
Lipinski, Wenceslaus. '31. 1927- f Buffalo, N. Y. 230 Tonawanda, St. (1928).
Lipowski, Leo Joseph. 1923-24. f Olean, N. Y. 110 Griffin St., Olean, N. Y.
Lippert, Carl Leo. '28. B. A. 1924- f Petis, Pa. B. A. 1928. R. F. D. No. 6, Cochranton, Pa.
Lippert, Joseph. 1878-79. f Allegany, N. Y.
Little, John. 1912-13. f Johnstown, Pa.
Little, Rev. Joseph. 1906-08. f Boneanville, Pa. Ordained 1908 St. Augustine Diocese.
Lloyd, Morris. 1873-74.
Loan, William. 1882-83. f Olean, N. Y.
Locke, Arthur F. S. A. T. C. 1918. f Bradford, Pa.

Lockwood, Rev. Willshire J. 1922-23. f Rochester, N. Y. Ordained 1923 Detroit Diocese. 301 S. Mechanic St., Detroit, Mich. (1928).

Loddick, Thomas. 1869-71.

Loeffel, Rev. Frederick, O. F. M. '24. B. A. 1924-27. Loeffel, Charles. f Columbus, O. B. A. 1924. Ordained 1927.

Loftus, Eugene. '22. 1914-17. f Nanticoke, Pa. 74 N. Main St., Carbondale, Pa. (1928).

Loftus, Francis Paul. '28. 1919-21. f Scranton, Pa. Eastern League Base Ball. Bridgeport, Conn. (1928).

Loftus, Patrick. 1875-76. f Carbondale, Pa.

Loftus, Thomas Michael. 1926-27. f Scranton, Pa. 901 Wyoming St., Scranton, Pa.

Loftus, Victor Joseph. 1927- f Buffalo, N. Y. Prep Dip. 1928. 435 Baynes St. (1928).

Logan, John T. 1917-18. f Boston, Mass.

Logue, Rev. Denis. 1879-86. f Pittsburg, Pa.

Logue, William J. '27. B. S. 1922-27. f Johnstown, Pa. B. S. 1927. t Georgetown Medical. 523 Oak St., Johnstown, Pa.

Loja, John. 1920-21. f McKeesport, Pa.

Loja, Stephen. '21. 1920-21. f McKeesport, Pa.

Lombardi, Joseph. 1892-96. f Pennsylvania.

Lombardo, Anthony Robert. '31. 1926- f Buffalo, N. Y. Prep Dip. 1927. 270 Swan St., Buffalo, N. Y.

Lonergan, John. 1888-90. f Ireland.

Long, John. '27. 1922-23. f Lockport, N. Y. 188 Chestnut St., Lockport, N. Y. (1927).

Long, John Patrick. S. A. T. C. 1918. f Renova, Pa.

Long, John Ruthven. '27. 1919-23. f Buffalo, N. Y.

Long, Rev. Joseph. 1861-62. Buffalo Diocese.

Long, Rev. Valentine, O. F. M., M. A. 1923-27. Long, William, f Cumberland, Md. M. A. 1926. Ordained 1927.

Long, Rev. William. 1861-62. Buffalo Diocese.

Lonnergan, William. 1882-83. f New York City.

Lonsdorf, Leo. 1916-17. f Scranton, Pa.

Looney, Daniel. 1911-12. f N. Pine Grove, Pa.

Looney, Howard Frederick. '30. 1925- f Oswego, N. Y. Prep Dip. 1926. t Oswego Normal. 195 W. 7th St., Oswego, N. Y.

Looney, William James. '27. 1921-23. f Hornell, N. Y. Prep Dip. 1923. 327 Charles St., Hornell, N. Y.

Lord, John G. 1904-05. f New York City.

Losty, James. 1914-15. f Hartford, Conn.

Loughlen, Walter J. 1906-07. f Boston, Mass.

Loughlin, Frank. 1879-80. f Providence, R. I.

Loughlin, John Joseph. 1926- f Olean, N. Y. 214 N. 1st St., Olean, N. Y.

Loughran, Rev. John J. '90. D. D. 1888-90. f Archbald, Pa. D. D. Rome. Scranton Diocese 633 Orchard St., Scranton, Pa. (1928).

Loughran, Rev. Peter. '80. 1878-83. f County Armagh, Ireland. f Great Bend, Pa. Ordained 1883 Detroit Diocese. Died March 10, 1928.

Loughran, Rev. Thomas J. 1879-81. f Providence, R. I. Died Feb. 16, 1917.

Lourrick, Henry. 1873-74.

Loviner, Rev. John Forest, O. F. M., M. A. 1920-23. Loviner, George. f Columbus, O. M. A. 1923. Ordained 1923.

Lowe, Matthew. 1866-67.

Lowery, Michael. 1870-73.

Luby, Harold Anthony. '28. B. A. 1924- f Providence, R. I. B. A. 1928. 256 Dean St., Providence, R. I.

Lucco, Carmen Anthony. '24. B. S. 1919-24. f Bradford, Pa. B. S. 1924. t U. of Pittsburg, Dental.

Lucco, Francis Louis. '23. M. S. 1917-23. f Bradford, Pa. Pre-Med. 1921. B. S. 1923. M. S. 1925. Faculty. 102 Boyston St., Bradford, Pa. (1928).

Lucitt, John. 1907-11. f S. Amboy, N. J.

Luckenbill, Howard James. 1923-24. f Erie, Pa. 1012 Rosbury St., Erie, Pa.

Luddy, Donald. 1865-67.

Ludorf, Wadie. S. A. T. C. 1918. f Nanticoke, Pa.

Ludovicus, Bonaventure. 1894-96. f New York.

Luigi, Fontana. 1874-76.

Lukasik, Rev. Charles J. '12. 1910-16. f Buffalo, N. Y. Ordained June 17, 1916 Buffalo Diocese. Chaplain World War.

Lukasik, Stanislaus. '09. B. A. 1908-11. f Dupont, Pa. B. A. 1909.

Luksic, Rev. Joseph F. 1923-26. f Wilkes-Barre, Pa. Ordained 1926 Scranton Diocese. 535 Charles St., Luzerne, Pa. (1928).

Lunney, Patrick. 1871-82.

Luongo, Julius Gerard. 1925-26. f West New York, N. Y. 444 29th St., New York City.

Lutz, Arthur. 1910-12. f New Jersey.

Lutz, Rev. Michael Peter, M. A. 1917-22. f Forks, N. Y. B. A. Canisius 1918. M. A. St. Bonaventure 1920. Ordained 1922 Buffalo Diocese. Sacred Heart Church, 65 Watson St., Buffalo, N. Y. (1928).

Lyman, Thomas. 1875-79. f New York City.

Lyman, William. 1906-07. f New York City.

Lynady, Spencer John. '31. 1927- f Carbondale, Pa. 80 Salem Ave. (1928).

Lynch, Albert. 1906-08. f Corning, N. Y.

Lynch, Andrew Charles. '27. B. A. 1923- f Syracuse, N. Y. B. A. 1927. 264 W. Kennedy St., Syracuse, N. Y.

Lynch, Rev. Bernard. 1872-76. f Erie, Pa. Erie Diocese. Died 1908.

Lynch, Cyril J. 1923-24. f Paterson, N. J. 422 Broadway, Paterson, N. J.

Lynch, Daniel. 1869-70.

Lynch, Edward. 1876-77. f Utica, N. Y.

Lynch, Eugene. S. A. T. C. 1918. f Susquehanna, Pa.

Lynch, Rev. Francis. 1861-65. f Ireland. Ordained 1865 Springfield Diocese. Died 1907.

Lynch, Rev. Henry. 1874-76. f Waterbury, Conn. Hartford Diocese. Died May, 1905.

Lynch, James. 1866-67.

Lynch, James. '11. B. A. 1908-11. f New York. B. A. 1911.

Lynch, James Anthony. '23. B. A. 1916-23. f Sharon, Pa. Prep. Dip. 1919. B. A. 1923. Director of Orchestra, Station WSW, Nashville, Tenn. (1928).

Lynch, John. 1886-88. f Allegany, N. Y

Lynch, John. '98. 1898-99. f New York City.

Lynch, John. 1896-98. f Oil City, Pa.

Lynch, John. 1901-02. f Scranton, Pa.

Lynch, Rev. John C. '84. 1878-83 f Newton, Conn. Ordained 1886 Hartford Diocese. 869 North Ave., Bridgeport, Conn. (1928).

Lynch, John Francis. '24. B. S., M. D. 1921-22. f Elmira, N. Y. Pre-Med. 1922. B. S. 1924. St. Joseph's Hospital, Elmira, N. Y. (1928).

Lynch, Kenneth Leo. 1923-24. f Paterson, N. J. 152 Market St., Paterson, N. J.

Lynch, Michael. 1870-72.

Lynch, Rev. Michael. 1881-84. f Philadelphia, Pa.

Lynch, Patrick. '75. 1872-77. f Philadelphia, Pa.

Lynch, Rev. Patrick J. 1878-79. f Waterbury, Conn.

Lynch, Rev. Patrick R. 1878-79. f Cavan, Ireland. Ordained June 24th, 1879 San Francisco Diocese. Died Nov. 7, 1927.

Lynch, Richard. '09. 1907-08. f Rome, N. Y.

Lynch, Thomas. 1878-79. f Allegany, N. Y.

Lynch, Thomas. 1888-94. f Hinsdale, N. Y.

Lynch, Rev. James P. '91. LL. D. 1886-96. f Cuba, N. Y. Ordained 1895 Buffalo Diocese. LL. D. 1916. 15 Eastwood Pl., Buffalo, N. Y. (1928).

Lynch, Rev. Timothy Joseph. '17. B. A. 1912-20. f Buffalo, N. Y. B. A. 1917. Ordained May 29, 1920 Buffalo Diocese. Annunciation Church, 18 Greenwood Place, Buffalo, N. Y. (1928).

Lynch, William. 1883-84. f Allegany, N. Y.

Lynch, William . '85. 1883-84. f Pawtucket, R. I.

Lynch, Rev. William C. '17. B. A. 1916-21. f Binghamton, N. Y. B. A. 1917. Ordained 1921 Kansas City Diocese. Changed to Scranton Diocese. Church and William Sts., Pittston, Pa. (1928).

Lynch, Rev. William H. '84. 1880-88. f Waterbury, Conn. Ordained 1888 Hartford Diocese. Died June 20, 1913.

Lynd, Thomas William. '29. 1923- f Hornell, N. Y. Prep Dip. 1926. 288 Wellington Road, Hornell, N. Y.

Lynn, Thomas. 1874-75. t St. Vincent's College, Beatty, Pa.

Lynott, John. 1871-74. f Scranton, Pa.

Lynott, Michael. 1871-74.

Lynott, Thomas. 1874-81. f Scranton, Pa.

Lyon, Benjamin A. 1903-04. f New York City.

Lyons, Arthur Emanuel. S. A. T. C. 1918. f Bradford, Pa. Bushnell St., Bradford, Pa.

Lyons, Rev. Brendan, O. F. M. 1920-23. Lyons, Francis. f Loughrea, Ireland. Ordained 1923.

Lyons, Charles T. 1916-17. f Whitesville, N. Y. 28 Whitney Place, Buffalo, N. Y. Pennsylvania R. R.

Lyons, Daniel. 1868-69.

Lyons, James. '23. 1915-18. f Olean, N. Y.

Lyons, John. 1869-70.

Lyons, Lawrence J. 1927- f Meriden, Conn. 208 Pratt St. (1928).

Lyons, Rev. Maurice F. 1918-21. f Orange, N. J. Ordained June 29, 1921 Erie Diocese. 950 Liberty St., Meadville, Pa. (1928).

Lyons, Michael. 1890-92. f New York City.

Lyons, Michael J. 1921-23. f Cork, Ireland.

Lyons, Theodore. 1865-66.

Lyons, Thomas. '78. 1871-78. f Allegany, N. Y. Hornell, N. Y. (1927).

Lyons, Thomas Charles. 1915-16. f Whitesville, N. Y.

McAdam, Very Rev. Msgr. James H. '75. 1870-80. f Albany, N. Y. Ordained 1880 Erie Diocese. Msgr. 1928. Sacred Heart Church, Sharon, Pa. (1928).

McAdams, John. 1904-05. f New York.

McAdams, John. 1872-73. f Albany, N. Y.

McAdams, Patrick. 1872-76. Rochester Diocese.

McAlarney, Rev. Barnabas, O. F. M. '24. B. A. 1924-26. McAlarney, Edward. f New York City, N. Y. B. A. 1924. Ordained 1926.

McAlay, Charles. 1879-81. f Tylersburg, Pa.

McAleer, Bernard A. '19. B. A. 1913-19. f New Castle, Pa. Prep Dip. 1916. B. A. 1919. t University of Pittsburg Medical, Class of 28. 1405 Marlboro Ave., Wilkinsburg, Pa.

McAlenny, Rev. Paul F. 1871-73. f Grand Seminary, Montreal. Ordained Dec. 23, 1876 Hartford Diocese. Died Feb. 15, 1926.

McAllister, Bernard. 1889-90. f Songbird, Pa. ,
McAllister, David. 1889-90. f Songbird, Pa. ,
McAloon, Gerard F. '27. B. S. 1926-27. f Scranton, Pa. B. S. 1927. 502 Eynon St., Scranton, Pa.
McAloon, Vincent. 1914-15. f Middletown, N. Y.
McAndrew, Rev. John A., B. A. 1917-20. f Avoca, Pa. f Seton Hall. B. A. Seton Hall 1916. Ordained April 25, 1920 Erie Diocese. Genesee, Pa. (1928).
McAndrew, Paul Clark. '28. B. S. 1925-27. f Childs, Pa. Pre-Med. 1927. tGeorgetown, Medical. B. S. St. Bonaventure 1928.
McAndrews, Charles Roger. '29. 1927- f Rural Valley, Pa. (1928).
McAndrews, Francis. '27. 1916-23. f Avoca, Pa. Prep Dip. 1923.
McAndrews, Francis J. '26. B. S. 1921-26. f Pittston, Pa. B. S. 1926. t Georgetown Medical. 118 Broad St., Pittston, Pa.
McAndrews, William Martin. '30. 1922- f Andover, N. Y.
McAuliffe, James. 1866-67.
McAuliffe, Rev. Jeremiah J. '96. 1896-99. f Winsted, Conn. Ordained 1904 Hartford Diocese. St. Michael's Church, Beacon Fall, Conn. (1928).
McAuliffe, J. Raphael. '01. 1897-1901. f Allegany, N. Y. Harmon Ave., Allegany, N. Y. (1928).
McAuliffe, Maurice. 1870-71. f Allegany, N. Y.
McAvoy, Arthur. '86. 1881-88. f Philadelphia, Pa.
McAvoy, Rev. Hugh. 1883-86. f New Britain, Conn. St. Paul Diocese. Dead.
McAvoy, Thomas. 1861-62.
McAvoy, Thomas. 1889-90. f Medina, N. Y.
McBride, Edward Henry. '23. 1918-19. f Buffalo, N. Y.
McBride, James. 1896-97.
McBride, Rev. Lawrence A. 1896-97. f Paterson, N. J. Ordained 1897 Erie Diocese. 921 East Ave., Erie, Pa. (1928).
McBride, Rev. Michael. 1870-72. f Harrisburg, Pa. Ordained 1872 Buffalo Diocese.
McBride, Thomas. 1871-72.
McCabe, Rev. Bernardine, O. F. M. 1874-80. McCabe, James. f Ireland. Ordained 1880. Died 1900.
McCabe, Charles Emmett. '28. B. A. 1924- f Carbondale, Pa. B. A. 1928. 82 Wyoming St., Carbondale, Pa.
McCabe, Clarence. '21. 1916-17. f Allegany, N. Y. Prep Dip. 1917. Allegany, N. Y. (1927).
McCabe, Eugene Gerald. 1926- f Minooka, Pa. 32 Cedar Ave., Minooka, Pa.
McCabe, Gerald Gregory. '30. 1926- f Carbondale, Pa. 83 Wyoming St., Carbondale, Pa.
McCabe, Howard James. '29. 1925- f Allegany, N. Y. Eastport, L. I.
McCabe, James. 1874-75. f Ireland.

McCabe, Rev. John. 1898-1900. f Pawtucket, R. I. Ordained June 9, 1900 Erie Diocese. Dead.
McCabe, John. 1883-84. f Philadelphia, Pa.
McCabe, Rev. John J. '88. LL. D. 1884-91. f Carbondale, Pa. Ordained 1891 Scranton Diocese. LL. D. June 7, 1928. 35 Worrell St., Wilkes-Barre, Pa. (1928).
McCabe, John Nugent. 1921-22. f Clinton, N. Y. 7 Franklin Ave., Clinton, N. Y.
McCabe, Joseph. '27. 1921-24. f Clinton, N. Y. Prep Dip. 1924. Clinton, N. Y. (1927).
McCabe, Rev. Joseph L. 1898-1900. f Pawtucket, R. I. f St. Mary's, Baltimore. Ordained 1900 Erie Diocese. St. Brigid's Church, Meadville, Pa. (1928).
McCabe, Michael. 1876-77. f County Leitrim, Ireland.
McCabe, Michael. 1878-79. f Woonsocket, R. I.
McCabe, T. 1866-69.
McCaffrey, Charles. 1888-90. f Vandalia, N. Y.
McCaffrey, Rev. Edward J. '05. B. A. 1898-1908. f Allegany, N. Y. B. A. 1905. Ordained June 13, 1908 Buffalo Diocese. St. Mary's Church, Bolivar, N. Y. (1928).
McCaffrey, Edwin. 1924-25. f Allegany, N. Y.
McCaffrey, James., M. D. '15. 1910-15. f Allegany, N. Y. Physician, New York City.
McCaffrey, Linus. 1916-18. f Vandalia, N. Y.
McCaffrey, Michael Edward. '18. B. A. 1912-18. f Allegany, N. Y. Prep Dip. 1915. B. A. 1918. t Columbia Law School.
McCaffrey, William. 1893-94. f Willimantic, Conn.
McCallion, Michael D. 1914-16. f DuBois, Pa.
McCanley, James. 1910-11. f New York City.
McCann, Rev. Christopher T. '85. 1883-87. f Naugatuck, Conn. Ordained 1889 Hartford Diocese. St. Bridget's Rectory, Manchester, Conn. (1928).
McCann, Clyde Edward. '25. B. S. 1921-24. f Bradford, Pa. Pre-Med. 1923. B. S. 1925. 157 South Ave., Bradford, Pa.
McCann, George. 1882-83. f Worchester, Mass.
McCann, Henry F. 1882-83. f Onoville, N. Y.
McCann, Rev. James. 1865-74. Scranton Diocese.
McCann, John. 1874-77. f Albany, N. Y.
McCann, John. 1875-76. f Brooklyn, N. Y.
McCann, John. 1876-77. f Hyde Park, Pa.
McCann, John. 1875-76. f Susquehanna Depot, Pa.
McCann, Joseph C. 1919-20. f Buffalo, N. Y.
McCann, Richard. 1875-76. f Brooklyn, N. Y.
McCann, Thomas. 1875-76. f Brooklyn, N. Y.
McCanne, B. '74. 1867-74.
McCardle, Rev. Francis S. 1909-11. f Waterloo, Ont. Ordained 1911 Kansas City Diocese. California, Mo. (1928).

McCarey, James B. '25. B. S. 1917-25. f Portville, N. Y. Prep. Dip. 1921. B. S. 1925. Portville, N. Y. (1928).
McCarroll, J. F. 1870-72.
McCarten, Rev. Michael. '82. 1878-86. f New Haven, Conn. Ordained 1886 Hartford Diocese.
McCarthy, Rev. Anthony, O. F. M. '80. 1874-85. McCarthy, Francis. f Olean, N. Y. Died 1899.
McCarthy, Arthur. 1891-93. f New York City.
McCarthy, Charles. 1883-84. f Big Shanty, Pa.
McCarthy, Charles. 1882-83. f Tidioute, Pa.
McCarthy, Charles Jeremiah. 1927- f Elmira, N. Y . 359 Fulton St. (1928).
McCarthy, Rev. Daniel F. '14. B. A. 1910-16. f Williamsport, Pa. B. A. 1914. Ordained Nov. 15, 1917 Buffalo Diocese. South Byron, N. Y. (1928).
McCarthy, Daniel Geary. '31. 1925- f Salamanca, N. Y. Prep Dip. 1927. 301 Broad St., Salamanca, N. Y.
McCarthy, Dennis. 1865-67.
McCarthy, Edward M. '31. 1925- f Buffalo, N. Y. Prep Dip. 1927. 480 McKinley Pkwy.
McCarthy, Edward William. 1927- f Buffalo, N. Y. 480 McKinley Pkwy. (1928).
McCarthy, Edwin James. 1910-11. f Hornell, N. Y. Hornell, N. Y. (1927).
McCarthy, Florence. 1907-08. f Buffalo, N. Y.
McCarthy, Francis. 1890-92. f Rhinecliff, N. Y.
McCarthy, Francis. 1916-17.
McCarthy, Francis. '80. 1874-80. f Tidioute, Pa.
McCarthy, Francis Ambrose S. A. T. C. 1918. f Buffalo, N. Y.
McCarthy, George. 1894-95. f New Hampshire.
McCarthy, Henry Edward. '29. 1923-24. f Tupper Lake, N. Y.
McCarthy, Henry P. '07. 1900-03. f Boston, Mass.
McCarthy, Rev. James, S. J. '79. 1875-79. f Albion, N. Y. t Jesuit College, Detroit.
McCarthy, Rev. John. 1879-81. f Hampden, Mass.
McCarthy, John. 1871-73. f Brooklyn, N. Y.
McCarthy, John. '17. 1913-14. f Pennsylvania.
McCarthy, John. 1880-83. f Erie, Pa.
McCarthy, John Emmett. '28. 1926-27. f Chelsea, Mass. 10 John St., Chelsea, Mass. t St. John's Seminary, Brighton, Mass.
McCarthy, John Lane. S. A. T. C. 1918.
McCarthy, Joseph Daniel. 1926- f Dorchester, Mass. 11 Ocean St., Dorchester, Mass.
McCarthy, Joseph J. '08. B. A. 1906-11. f Brooklyn, N. Y. B. A. 1908.
McCarthy, Joseph Leo. S. A. T. C. 1918. f Cattaraugus, N. Y.
McCarthy, Leo Daniel. S. A. T. C. 1918. f Johnsonburg, Pa.

McCarthy, Leonard M. 1921-22. f Wellsboro, Pa. 83 Pearl St., Wellsboro, Pa.
McCarthy, M. F. S. A. T. C. 1918.
McCarthy, Patrick. 1867-71.
McCarthy, Patrick. 1902-03. f Hyde Park, Mass.
McCarthy, Patrick Henry. 1923-24. f Tupper Lake, N. Y. Tupper Lake, N. Y. (1927).
McCarthy, Rev. Patrick J. 1906-07. f Boston, Mass. Ordained Dec. 22, 1906. Boston Diocese. 71 E. Main St., Brockton, Mass. (1928).
McCarthy, Paul. '25. 1921-22. f Rockland, Mass. 593 Union St., Rockland, Mass.
McCarthy, Paul Matthew. '29. 1925-26. f Wellsboro, Pa. 83 Pearl St., Wellsboro, Pa.
McCarthy, Raymond Peter. S. A. T. C. 1918. f Olean, N. Y.
McCarthy, Robert J. S. A. T. C. 1918. f Smethport, Pa.
McCarthy, Robert Michael. '27. B. S. 1922-27. f Syracuse, N. Y. Prep Dip. 1923. B. S. 1927. 222 Merriman Ave., Syracuse, N. Y. (1928). Aviation Student.
McCarthy, T. 1873-75.
McCarthy, Thomas F. 1919-20. f Syracuse, N. Y.
McCarthy, Rev. Timothy J. '05. 1902-05. f Erie, Pa. Ordained Nov. 12, 1905 Peoria Diocese. N. Madison and Alexander Aves., Peoria, Ill. (1928).
McCarthy, Rev. Vincent G. '11. B. A. 1908-15. f Friendship, N. Y. B. A. 1911. Ordained June 10, 1915 Buffalo Diocese. Wilson P. O., N. Y. (1928).
McCarthy, William Alphonsus. S. A. T. C. 1918. f Olean, N. Y.
McCarthy, William Joseph. '27. B. S. 1924-25. f Findlay, O. Pre-Med. 1925. B. S. 1927. 303 Hancock St., Findlay, O.
McCarthy, William Keeton. 1927- f Fillmore, N. Y. Prep Dip. 1928. Fillmore, N. Y. (1928).
McCarthy, William R. 1922-23. f Waterbury, Conn.
McCarty, Francis. 1878-79. f East Brady, Pa.
McCarty, Francis. 1881-82. f Bradford, Pa.
McCaughan, Rev. John P. 1885-86. f New Marlboro, Mass. Ordained 1889 Springfield Diocese. Immaculate Conception Church. 47 Prescott St., Worchester, Mass. (1928).
McCaughen, Rev. William C. '83. 1878-83. f New Marlboro, Mass. Ordained Springfield Diocese. Leicester, Mass. (1928).
McCauley, James. 1910-11. f New York.
McCauley, Michael. 1873-74. f Onoka, Minn.
McCawley, James. 1866-67.
McCawley, Patrick. 1879-80. f Scranton, Pa.
McClay, Glenn Charles. S. A. T. C. 1918. f Sabina, O.
McClintock, Pliny. 1887-88. f Dempseytown, Pa.
McClone, Thomas Michael. 1922-23. f Buffalo, N. Y.

McCloskey, Arthur. 1910-11. f Crown, Pa.
McCloskey, Edward. 1873-74.
McCloskey, Eugene. 1909-11. f Crown, Pa.
McCloskey, James. 1861-62. f Brooklyn, N. Y. Died 1925.
McCloskey, Rev. James. 1870-74. f Scranton, Pa. Ordained Toledo Diocese.
McCloskey, Rev. James P. 86. LL. D. 1884-86. f Shannondale, Pa. Ordained 1892 Cincinnati Diocese. LL. D. June 17, 1914. Died 1922.
McCloskey, John. 1908-09. f Pennsylvania.
McCloskey, Rev. John. 1870-74. f Scranton, Pa. Ordained 1874 Toledo Diocese.
McCloskey, Rev. John B. 94. B. A. LL. D. 1890-94. f Woodstown, N. J. B. A. 1924. LL. D. 1918. Ordained 1897 Pittsburg Diocese. Changed to Trenton Diocese 1906. St. James Church, Red Bank, N. J.
McCloskey, Rev. John P. '84. 1879-88. f Erie, Pa. Ordained June 24, 1888. Erie Diocese, changed to Cleveland Diocese 1892. Died 1909.
McCloud, William James. '27. 1923-25. f Illion, N. Y.
McClure, A. 1867-68.
McCole, Patrick, M. D. '17. 1913-14. f Wilkes-Barre, Pa. Dental Corps World War. Scott St., Wilkes-Barre, Pa. (1928).
McConnell, James. 1870-72. f Philadelphia, Pa.
McConnell, John. 1869-70. f Philadelphia, Pa.
McConnell, Joseph. 1913-14. f Pennsylvania.
McConville, Bernard Andrew. '27. B. S. 1922-27. f Scottsville, N. Y. Prep Dip. 1923. B. S. 1927.
McConville, Rev. Boniface, O. F. M. '25. M. A. 1923-28. McConville, Joseph. f Oxford, N. J. B. A. 1925. M. A. 1927. Ordained June, 1928.
McConville, Francis H. '27. 1923-26. f Scottsville, N. Y.
McConville, Rev. Thomas. 1878-80. f Worcester, Mass.
McCook, Rev. William H. '10. B. A. 1904-13. f Gilberton, Pa. f St. Charles College, Ellicott City, Md. B. A. 1910. Ordained June 7, 1913 Altoona Diocese. Transferred to Arch-diocese of Philaedlphia, 1919. Nativity B. V. M. Rectory, 2535 E. Allegany Ave., Philadelphia, Pa. (1928).
McCool, Rev. Philip, O. F. M. 1924- McCool, Joseph. f Philadelphia, Pa.
McCormach, Theodore. 1865-66. f Rexville, N. Y.
McCormack, Charles. 1894-96. f East Java, N. Y.
McCormack, James. 1881-82. f Brooklyn, N. Y.
McCormack, James. 1875-76. f Ireland.
McCormack, John. 1892-93. f New York.
McCormack, Rev. Leo. '02. 1901-05. f Brooklyn, N. Y. Ordained 1905 Kansas City Diocese. Died 1923.

McCormack, Leo Francis. '30. 1926- f Binghamton, N. Y. 4 Mildred Ave., Binghamton, N. Y.

McCormack, Walter. '29. 1926- f Binghamton, N. Y. t Eckles School of Embalming, Philadelphia, Pa. 4 Mildred Ave., Binghamton, N. Y.

McCormack, Rev. William. 1878-82. f Fair Haven, Conn. Ordained 1882 St. Joseph Diocese.

McCormick, Rev. Edwin A. '08. B. A. 1902-11. f Java Center, N. Y. B. A. 1908. Ordained Jan. 10, 1911 Rockford Diocese. Crystal Lake, Ill. (1928).

McCormick, Rev. Francis V. '22. B. A. 1920-25. f North Java, N. Y. B. A. 1922. Ordained 1925 Detroit Diocese. 219 Seymour Place, Lansing, Mich. (1928).

McCormick, James. 1879-80. f Janesville, Pa.

McCormick, Leo Powell. S. A. T. C. 1918. f Salamanca, N. Y.

McCormick, Rev. Patrick Henry. '20. M. A. 1919-23. f Olyphant, Pa. B. A. 1920. M. A. 1922. Ordained May 26, 1923 Lead Diocese. Our Lady of the Sacred Heart Church, Belvidere, S. Dak. (1928).

McCormick, Paul L. '23. 1918-19. f Corning, N. Y. Prep Dip. 1919.

McCormick, Thomas Joseph. 1909-10. f Brooklyn, N. Y.

McCormick, Walter Joseph. S. A. T. C. 1918. f Great Bend, Pa.

McCormick, Rev. William J. 1878-79. f New Haven, Conn. Davenport Diocese. Melrose, Ia. (1928).

McCourt, Francis. 1869-71.

McCuddin, Thomas. 1869-72. f New York City.

McCue, Thomas. 1867-70.

McCuen, Rev. Joseph F. '14. B. A. 1911-24. f New Haven, Conn. B. A. 1914. Ordained 1918 Hartford Diocese. 99 E. Main St., Waterbury, Conn. (1928).

McCune, Daniel. 1904-05. f Humphrey, N. Y. Humphrey, N. Y. (1927).

McCune, John F. '08. M. A. 1901-08. f Ellicottville, N. Y. B. A. 1908. M. A. 1914. Died Jan. 19, 1917.

McCune, Robert Joseph. 1927- f Ellicottville, N. Y. (1928).

McCurdy, Daniel John. '25. 1916-21. f Colgrove, Pa. Prep Dip. 1921.

McCurdy, James Francis. '25. 1920-21. f Colgrove, Pa. Prep Dip. 1921.

McCurdy, Joseph Sylvester. '28. 1923-24. f Colgrove, Pa .

McCurin. 1867-68.

McDermott, Andrew. '24. 1916-17. f Lusining, Conn.

McDermott, Bernard. 1878-84. f Pompey Hills, N. Y.

McDermott, Bernard. 1891-92. f Syracuse, N. Y.

McDermott, Bernard J. 1890-91. f Albany, N. Y.

McDermott, Felix. 1862-63. f Scranton, Pa.

McDermott, Rev. John. '69. 1867-72. Ordained 1872 Scranton Diocese.
McDermott, John W. '24. 1920-23. f Olean, N. Y.
McDermott, Rev. Joseph. 1866-70. Ordained 1870 Detroit Diocese.
McDermott, Peter. 1868-69.
McDermott, Reginald. '24. 1916-17. f Kane, Pa.
McDermott, Rev. Thomas. 1868-72. Ordained 1872 Scranton Diocese.
McDermott, Thomas Laurence. '29. 1925- f Camden, N. J. 1754 S. 6th St., Camden, N. J.
McDevitt, Daniel. '25. B. A. 1923- f Hallstead, Pa. B. A. 1925. t Franciscan Novitiate. McDevitt, Rev. Dunstan, O. F. M.
McDevitt, Daniel A. f New York City.
McDevitt, Rev. Dunstan, O. F. M. '25. B. A. 1923- McDevitt, Daniel. f Hallstead, Pa. B. A. 1925.
McDevitt, Leo Joseph. '24. B. A. 1922-24. f Hallstead, Pa. B. A. 1924. Hallstead, Pa. (1927).
McDonald, Charles. 1866-67.
McDonald, Donald. '27. 1922-24. f LeRoy, N. Y. Prep Dip. 1923. 3 North Ave., LeRoy, N. Y.
McDonald, Rev. Edward. 1867-71. f Seneca Falls, N. Y. Ordained 1871 Rochester Diocese. Died in Ireland.
McDonald, Edward. 1909-10. f Crown, Pa.
McDonald, Eugene. 1896-97. f Pennsylvania.
McDonald, Gerald Clement. 1926- f Utica, N. Y. 1206 Matthews Ave., Utica, N. Y.
McDonald, Irving John. '29. 1925- f Bridgeport, Conn. 132 Whitney Ave., Bridgeport, Conn.
McDonald, J. 1872-73.
McDonald, James. 1884-87. f Silver Lake, Pa.
McDonald, John Francis. '26. 1919-22. f Wilkes-Barre, Pa. Prep Dip. 1922. 71 S. Grand St., Wilkes-Barre, Pa.
McDonald, Thomas. 1869-72. f Jersey City, N. J.
McDonald, Thomas. '78. 1878-80. f Seward, N. J. Station Master, Broad St. Station, D. L. & W. R. R., Jersey City, N. J. (1927).
McDonald, Thomas Joseph. 1925- f Jersey City, N. J. 33 Lembeck Ave., Jersey City, N. J.
McDonald, William. 1882-84. f New York City.
McDonald, William J. '26. B. S. 1922-25. f Herkimer, N. Y. B. S. 1926. t University of Buffalo, Medical. 260 S. Daxtater St., Herkimer, N. Y.
McDonnel, John J. 1906-07. f Troop, N. Y.
McDonnell, John. 1906-07. f Pennsylvania.
McDonnell, John Henry. '27. 1924-25. f Holyoke, Mass. 120 Sargent St., Holyoke, Mass.

McDonnell, Rev. Joseph A. '12. M. A. 1906-16. f Minooka, Pa. B. A. 1912. M. A. 1916. Ordained 1916 Harrisburg Diocese. Gethsemane, R. F. D. No. 2, Columbia, Pa. (1928).

McDonnell, M. E. 1866-68.

McDonough, Rev. Joseph. '01. B. A. 1900-01. f Niagara Falls, N. Y. B. A. 1901. Ordained Rome June, 1906 Buffalo Diocese. St. Joseph's Old Cathedral, 50 Franklin St., Buffalo, N. Y. (1928).

McElwee, Charles Aloysius. '29. 1925- f Hazelton, Pa. 111 S. Fulton St., Hazelton, Pa.

McEnery, Eugene Francis.. 1927- f New York City. f St. John's Brooklyn. New York Arch-diocese. 1405 Walton Ave., Bronx, N. Y. City. (1928).

McEntry, William. 1894-95. f Pennsylvania.

McEvilly, Thomas. '21. 1918-19. f Brooklyn, N. Y.

McEvoy. 1867-68.

McEvoy, Very Rev. Msgr. Charles F. '09. M. A., LL. B., LL. D. 1907-09. f Cortland, N. Y. B. A. 1909. M. A. 1915. LL. B. St. Lawrence 1907. LL. D. St. Bonaventure, June 10, 1924. Ordained 1914 Syracuse Diocese. 1400 Park St., Syracuse, N. Y. (1928).

McFadden, James. 1883-85. f Manayunk, Pa.

McFadden, Rev. Michael A. '12. 1911-12. f Ireland. Ordained Oct. 2, 1912 Toledo Diocese. 224 N. Washington St., Galina, Ohio. (1928).

McFadden, Patrick. 1861-62.

McFadden, T. 1869-70.

McFall, John. 1872-76.

McFall, Rev. Killian, O. F. M. 1924- McFall, Joseph. Philadelphia, Pa.

McFarland, Francis. S. A. T. C. 1918. f Bradford, Pa.

McFeely, Bernard. 1874-75. f Boston, Mass.

McGahagan, James. 1910-11. f Pennsylvania.

McGahren, Hon. John. '72. 1871-72. f Wilkes-Barre, Pa. Dead.

McGarey, Herbert Edward. S. A. T. C. 1918. f Freeland, Pa.

McGarn, Thomas. 1872-73.

McGarrigle, Rev. Sylvan, O. F. M. 1924- McGarrigle, William. f Philadelphia, Pa.

McGarrity, John. 1912-13 f New Bethlehem, Pa.

McGarrity, Thomas. '11. 1904-07. f New Bethlehem, Pa. New Bethlehem, Pa. (1927).

McGarry, Aloysius. 1891-92. f Franklin, Pa.

McGaugh, Thomas J. 1918-20. f Johnsonburg, Pa.

McGeary, Benjamin. 1899-1900. f New York City.

McGee, Emmett. S. A. T. C. 1918. f Freeland, Pa.

McGee, Francis. 1866-67.

McGee, Rev. George Kenny, S. P. M. '28. B. A. 1927-28. f New York City. f Congregation of Fathers of Mercy. B. A. 1928. St. Bonaventure. Ordained June, 1928. 405 W. 114th St., York City. (1928).

McGee, Rev. James. 1905-07. f Dushore, Pa. Died in Wyoming 1916.

McGee, Patrick. 1865-68.

McGeown, John. 1913-16. f Middletown, Conn. Prep Dip. 1916.

McGill, Nelson. 1909-11. f Wilkes-Barre, Pa.

McGill, William. 1878-80. f Rondout, N. Y.

McGilligan, Joseph. 1861-62.

McGinley, Edward. 1874-76. f Philadelphia, Pa.

McGinley, Rev. John. 1878-81. f New York City. Ordained 1881 Covington Diocese.

McGinn, John. 1892-93. f New York.

McGinnis, Charles Arthur. 1926- f Syracuse, N. Y. 105 Emmerson Ave., Syracuse, N. Y.

McGinty, Edward. 1872-74.

McGinty, William. 1915-17. f Susquehanna, Pa. Susquehanna, Pa. (1927).

McGivern, John M. 1869-70.

McGiveron, Paul F. '28. 1924-25. f Olean, N. Y. 108 S. 9th St., Olean, N. Y. (1928).

McGivney, Rev. 1866-70. Ordained 1870 Rochester Diocese.

McGivney, Andrew. '21. B. A. 1920-21. f New York City, N. Y. B. A. 1921.

McGivney, Rt. Rev. Msgr. Bernard. '70. LL. D. 1869-74. f Ireland. Ordained 1874 Erie Diocese. LL. D. June 13, 1913. Died Dec. 30, 1920.

McGivney, Rev. Bernard. '14. M. A. 1912-17. f Ireland. B. A. 1914. M. A. 1917. Ordained 1917 Erie Diocese.

McGivney, Rev. B. J. Los Angeles Diocese.

McGivney, Patrick. 1874-76. f Ireland.

McGivney, Peter George. 1908-09. f Derby, Conn.

McGivney, Thomas. '98. 1894-98. f Derby, Conn.

McGlew, Henry. 1895-96. f Clayville, N. Y.

McGlinchey, James A. '95. 1891-95. f Banksville, Pa. Accountant, Union Bank Bldg., Pittsburgh, Pa. 314 Winterhill Ave., Pittsburg, Pa. (1928).

McGlynn, Rev. Charles. '97. 1896-1900. f Philadelphia, Pa. Ordained 1900 Helena Diocese.

McGlynn, Francis. '23. 1916-18. f Lockport, N. Y.

McGlynn, Rev. Gerard, O. F. M., M. A. 1920-23. McGlynn, Francis. f Philadelphia, Pa. M. A. 1923. Ordained 1922.

McGlynn, Rev. James. 1872-73. f Albany, N. Y. St. James Church, Albany, N. Y.

McGlynn, John. 1869-72.
McGonigle, Daniel. 1861-62.
McGonnell, Rev. Adrian, O. F. M., M. A. 1920-23. McGonnell, Vernon. M. A. 1923. f Kusheque, Pa. Ordained 1923.
McGorman. 1869-70.
McGough, Thomas J. '25. B. A. 1923-25. f Johnsonburg, Pa. B. A. 1925. 319 High St., Johnsonburg, Pa.
McGouldrick, Vincent Thomsa. '24. 1919-21. f Scranton, Pa. 325 Prospect Ave., Scranton, Pa.
McGovern, Charles M. '96. 1891-96. f Norwalk, Conn. Norwalk, Conn. (1927).
McGovern, Charles T. S. A. T. C. 1918. f Allegany, N. Y.
McGovern, Francis. 1872-73.
McGovern, James. '77. 1872-77. f New York City.
McGovern, James. '82. 1878-82. f Fair Haven, Conn.
McGovern, Milton. '24. M. A. 1921-26. f Washington, D. C. B. A. 1924. M. A. 1926.
McGovern, Rev. Patrick. 1869-72. Ordained 1872.
McGovern, Patrick. 1874-75. f Boston, Mass.
McGovern, Patrick. 1874-75. f Providence, R. I.
McGovern, Rev. Thomas F. '16. B. A. 1915-20. f Philadelphia, Pa. B. A. 1916. Ordained April 25, 1920 Erie Diocese. Frenchville, Pa. (1928).
McGovern, William. 1872-73.
McGowan, D. 1867-68.
McGowan, Rev. James G. 1911-13. f New York City. Kansas City Diocese. 924 Westport Rd., Kansas City, Mo. (1928).
McGowan, Joseph M., M. A. 1926- f Avoca, Pa. M. A. 1928.
McGown, Joseph Raymond. S. A. T. C. 1918. f Renova, Pa.
McGranahan, Thomas. 1911-13. f New Bethlehem, Pa. New Bethlehem, Pa. (1927).
McGrath, B. 1868-69.
McGrath, Rev. C. 1867-69. Boston Diocese.
McGrath, Eugene. 1867-68.
McGrath, John. 1895-96. f New York.
McGrath, Rev. John. 1900-03. f Ireland. Ordained Dec. 1902 Kansas City Diocese. Died Oct. 30, 1907.
McGrath, Rev. John. 1875-80. f New York City. Ordained 1880 New York Arch-diocese.
McGrath, Joseph. 1913-14. f Waterbury, Conn.
McGrath, Rev. Kieran, O. F. M. 1919-21. McGrath, Henry. f Hoboken, N. J. Ordained 1921.
McGrath, Matthew Thomas. '30. 1926- f Buffalo, N. Y. Prep Dip. 1927. 137 Babcock St., Buffalo, N. Y.
McGrath, Michael. 1876-77. f New York City.

McGrath, Rev. Michael J. '14. B. A. 1912-18. f New York City. B. A. 1914. Ordained 1917 Peoria Diocese. Sliver City, N. Mex. (1928).
McGrath, M. S. 1865-66.
McGrath, Paul Gerard. '29. 1924- f Sharon, Pa. 757 S. Irvine Ave., Sharon, Pa.
McGrath, Thomas Edward. '26. B. A. 1922-26. f Rochester, N. Y. B. A. 1926. 420 Post Ave., Rochester, N. Y.
McGrath, Timothy Burke. 1921-24. f Scranton, Pa. 1502 Adams Ave., Scranton, Pa.
McGrath, William. 1923-26. f Secaucus, N. J.
McGrath, William Joseph. '31. 1926-27. f Buffalo, N. Y. Prep Dip. 1927. 137 Babcock St., Buffalo, N. Y.
McGraven, William. 1872-75. f Jamestown, N. Y.
McGraw, James. 1866-67.
McGraw, John J. '95. 1894-95. f New York City, N. Y. Mgr. New York National League Baseball Club, New York City.
McGreevey, Charles. 1914-15. f Wilkes-Barre, Pa.
McGregor, Henry. '07. 1902-07. f Aiken, Pa.
McGroarthy, Sterling. 1912-15. f Plains, Pa.
McGuigan, Donald J. 1925-26. f Amsterdam, N. Y. 22 Broadside Ave., Amsterdam, N. Y.
McGuire, B. T. 1861-62.
McGuire, Constantine F., M. D. '77. 1875-79. f Brooklyn, N. Y.
McGuire, Rev. Cyril, O. F. M. '24. M. A. 1924-27. McGuire, Nelson. B. A. 1924. M. A. 1926. f Buffalo, N. Y. Ordained May 29, 1927.
McGuire, Eugene. 1894-96. f Massachusetts.
McGuire, Rev. Francis A. 1911-14. f Brooklyn, N. Y. Ordained 1914 Wichita Diocese. Mercy Hospital, Walnut, Kan. (1928).
McGuire, Hugh. '99. 1896-99. f Winchester, Mass. t St. Bernard's Sem., Rochester.
McGuire, James Hugh. '28. B. A. 1924- f Johnstown, N. Y. B. A. 1928. 6 Fontclare St., Johnstown, N. Y.
McGuire, John. '16. 1910-14. f LeRoy, N. Y.
McGuire, P. 1867-68.
McGuire, Walter. S. A. T. C. 1918. f Allegany, N. Y. R. F. D., Allegany, N. Y.
McGuire, Walter. 1911-12. f Buffalo, N. Y.
McGuire, William. '87. 1885-89. f Germantown, Pa.
McGurk, Joseph F. '29. 1926-27. f Atlantic City, N. J. 21 S. Boston Ave., Atlantic City, N. J. t Columbia Law School.
McGurk, Patrick. 1878-79. f New York City.
McHale, James. 1866-67.
McHale, John. 1866-67.
McHale, Leo. 1909-11. f Archbald, Pa.
McHenry, Rev. Joseph. 1867-69. f Charleston, S. C.

McHugh, John. '93. B. A. 1886-93. f Lowell, Mass. B. A. 1893.
McHugh, Richard. 1878-79. f Gt. Barrington, Mass.
McHugh, Thomas Edward. S. A. T. C. 1918. f Freeland, Pa.
McHugh, William, M. A. 1925- f Hazelton, Pa. M. A. 1927.
McInerney, Joseph. 1900-02. f Elmira, N. Y.
McInroy, Edward. 1884-85. f Wellsboro, Pa.
McIntosh, Edgar. '30. 1924-26. f Olean, N. Y. Prep Dip. 1926. 2003 W. State St., Olean, N. Y.
McIntyre, Rev. Bede, O. F. M., M. A. 1918-24. McIntyre, Joseph. f Jersey City, N. J. B. A. 1922. M. A. 1924. Ordained 1924.
McIntyre, Rev. Bonaventure, O. F. M., M. A. 1922-23. McIntyre, John. f Philadelphia, Pa. M. A. 1923. Ordained 1917.
McIntyre, Francis Walter. '25. B. A. 1919-25. f Corning, N. Y. B. A. 1925. 71 West End Ave., Corning, N. Y.
McIntyre, Francis X. '25. B. A. 1918- f Jersey City, N. J. Prep. Dip. 1921. B. A. 1925. t Franciscan Novitiate. McIntyre, Rev. Nicholas, O. F. M.
McIntrye, Howard Francis. '23. B. A., LL. B. 1922-25. f Jersey City, N. J. B. A. 1923. Attorney, 716 Clifton Ave., Forest Hills, Newark, N. J. (1928).
McIntyre, Joseph. '22. M. A. 1918-24. f Jersey City, N. J. B. A. 1922. M. A. 1924. t Franciscan Novitiate. Ordained 1924. McIntyre, Rev. Bede, O. F. M.
McIntyre, Joseph Bonaventure. '22. M. A. 1920-26. f Philadelphia, Pa. B. A. 1922. M. A. 1924. Ordained April, 1926 Trenton Diocese. 4th St., Hadden Heights, N. J. (1928).
McIntyre, Rev. Nicholas. '25. O. F. M., B. A. 1918- McIntyre, Francis X. f Jersey City, N. J. Prep Dip. 1921. B. A. 1925.
McIntyre, William. 1894-96. f Mt. Jewett, Pa.
McKane, J. 1873-74.
McKelvey, Patrick. 1909-10. f Illinois.
McKendry, John Paul. '31. 1926- f Olean, N. Y. Prep Dip. 1927. 206 S. 8th St., Olean, N. Y.
McKendry, Joseph Floyd. 1919-20. f Hornell, N. Y. 217 Vincent St., Hornell, N. Y.
McKenna, Adelbert Leo. 1925-26. f Salamanca, N. Y. 14 Water St., Salamanca, N. Y.
McKenna, Alexander. 1872-75.
McKenna, Rev. Charles. 1869-72. f Detroit, Mich., St. Charles Church, Detroit, Mich.
McKenna, Charles. 1879-80. f Pittsburg, Pa.
McKenna, Edward. 1922-23. f Philadelphia, Pa. 312 S. Front St., Philadelphia, Pa.
McKenna, Rev. Edward A., M. A. 1923-27. f Lindenwold, N. J. M. A. 1926. Ordained June 11, 1927 Trenton Diocese. 315 Washington Ave., Denallen, N. J. (1928).

McKenna, Rev. Edward T. 1894-97. f Woburn, Mass. Ordained 1898 Boston Diocese. 132 Lexington St., Watertown, Mass. (1928).

McKenna, F. 1867-68.

McKenna, Rev. Francis W., M. A. 1923-27. f Buffalo, N. Y. M. A. 1925. Ordained June 11, 1927 Buffalo Diocese. 205 Esser Ave., Buffalo, N. Y. (1928).

McKenna, Gerald Edward. 1925-26. f Salamanca, N. Y. 14 Water St. ,Salamanca, N. Y.

McKenna, Joseph P. 1907-09. f Philadelphia, Pa.

McKenna, Rev. Lawrence. 1865-68. f Connecticut.

McKenna, P. 1865-66.

McKenna, Patrick. 1893-95. f Ireland. f New York City.

McKenny, John. 1867-71.

McKenny, T. 1873-74.

McKeon, Thomas. 1867-68.

McKiernen, Conrad Leo. 1920-21. f Paterson, N. J.

McKinney, Edwin William. 1913-14. f Denver, Colo.

McKinnon, Joseph Francis. '28. 1926- f Roxbury, Mass. 82 Conant St., Roxbury, Mass.

McKinny, John. 1867-73. f Brooklyn, N. Y.

McKusky, Ralph John. 1927- f Buffalo, N. Y. Prep Dip. 1928. 20 Copeland Pl. (1928).

McLane, Anthony Donald. '28. 1925-26. f Scranton, Pa. 922 River St., Scranton, Pa.

McLaughlin, Bernard Francis. '23. 1917-21. f Erie, Pa. 428 W. 17th St., Erie, Pa.

McLaughlin, Charles Paul. '28. B. S. 1924- f Olean, N. Y. B. S. 1928. 111 Wayne St., Olean, N. Y.

McLaughlin, Edmund J. '06. 1902-06. f Flushing, L. I.

McLaughlin, Edward. 1869-70.

McLaughlin, Francis. 1865-66.

McLaughlin, Francis. '27. 1924-25. f Syracuse, N. Y. 514 Tompkins St., Syracuse, N. Y.

McLaughlin, Francis Joseph. '30. 1926- f Olean, N. Y. 1013 W. Sullivan St., Olean, N. Y.

McLaughlin, Henry Joseph. '28. 1923-25. f Olean, N. Y. Prep Dip. 1924. 1013 W. Sullivan St., Olean, N. Y.

McLaughlin, Rev. James. '80. 1879-84. f Holden, Mass. Ordained 1884 Campifontis Diocese.

McLaughlin, James A., M. S. 1920-21. f Allegany, N. Y . B. S. Colgate 1914. M. S. St. Bonaventure 1921. Faculty.

McLaughlin, James R. S. A. T. C. 1918. f Archbald, Pa.

McLaughlin, John. 1870-72.

McLaughlin, M. 1866-67.

McLaughlin, Michael J. 1918-19. f Wilkes-Barre, Pa.

McLaughlin, Rev. Philip. '83. 1881-87. f Brooklyn, N. Y.

McLaughlin, Raymond. 1912-13. f Osceola Mills, Pa.
McLaughlin, Robert William. '22. B. S. 1919-22. f Cuba, N. Y. Pre-Med. 1921. B. S. 1922. Faculty, Aquinas Inst., Rochester, N. Y. h 38 Amsterdam Rd. (1928).
McLean, Charles. 1878-79. f Olean, N. Y.
McLean, James Andrew. 1924-25. f Watervliet, N. Y. 1239 Broadway, Watervliet, N. Y.
McLean, John Lester. 1918-19. f Olean, N. Y.
McLeddy, Rev. H. 1866-70. Ordained 1870 Buffalo Diocese.
McLoughlen, Edward. 1906-07. f Connecticut.
McLoughlin, John. 1870-71.
McLuckie, William. '27. 1921-22. f North Side, Pittsburg, Pa. 209 E. Ohio St., Pittsburg, Pa.
McMahon, Bernard. 1879-81. f Granby, Conn.
McMahon, Daniel. 1914-15. f New York.
McMahon, Daniel. 1913-16. f Oneida, Pa. Oneida, Pa. (1927).
McMahon, Donald John. '26. 1921-22. f Oil City, Pa. Prep Dip. 1922. 317 Bissell Ave., Oil City, Pa.
McMahon, Edward J. '17. 1912-14. f Allegany, N. Y. 3359 Bailey Ave., Buffalo, N. Y.
McMahon, Eugene J. '21. B. A., LL. B. 1917-21. f LeRoy, N. Y. B. A. 1921. LL. B. University of Buffalo, 1924. Attorney. 1142 Marine Bank Bldg., Buffalo, N. Y. 28 Donaldson Road. (1928). Buffalo, N. Y. (1927).
McMahon, Henry John. S. A. T. C. 1918. f Allegany, N. Y.
McMahon, Rev. James. 1870-74. Rochester Diocese.
McMahon, James John. S. A. T. C. 1918. f Wilcox, Pa.
McMahon, Rev. John. 1866-74. Cleveland Diocese.
McMahon, John. 1874-75. f Niles, O.
McMahon, John. 1883-86. f Homer, N. Y.
McMahon, John. '95. B. A. 1893-96. f Belfast, N. Y. B. A. 1895.
McMahon, Rev. John B. '22. 1918-23. f Erie, Pa. Ordained 1927 Los Angeles Diocese. 505 W. Center St., Anaheim, Calif. (1928).
McMahon, John Henry. '28. 1920-21. f Buffalo, N. Y. 285 Norwalk Ave., Buffalo, N. Y.
McMahon, Rt. Rev. John J., B. A., S. T. B., LL. D. 1893-96. f Buffalo, N. Y. B. A. 1896 St. Bonaventure, S. T. B. Rome 1897, LL. D. St. Bonaventure 1918. Ordained May 20, 1900 Buffalo Diocese. Diocesan Director Holy Name. Diocesan Visitor for Religious. Consecrated Bishop of Trenton 1928. 921 W. State St., Trenton, N. J. (1928).
McMahon, Joseph E. '21. 1918-21. f LeRoy, N. Y.
McMahon, Lee William. '25. 1920-21. f Corning, N. Y. 267 W. 1st St., Corning, N. Y.
McMahon, Leo Francis. '27. B. A. 1921-27. f Portchester, N. Y. B. A. 1927. 21 Marathon Pl., Portchester, N. Y.

McMahon, Matthew. 1891-94. f New York City.

McMahon, Sherdian Michael. '27. 1919-20. f Osceola Mills, Pa.

McMahon, Thomas. 1866-67.

McMahon, Hon. Thomas F., LL. D. f Allegany, N. Y. LL. D. June 15, 1926. Allegany, N. Y. (1927).

McManaman, Rev. Edward P. '23. B. A., S. T. L. 1921-23. f Wilkes-Barre, Pa. f St. Thomas College, Scranton, Pa. B. A. 1923 St. Bonaventure. S. T. L. Propaganda, Rome. Ordained Mar. 12, 1927, Erie Diocese. St. Francis Church, 211 S. 2nd St. Clearfield, Pa. (1928).

McManus, Bernard. 1885-86. f Wellsville, N. Y.

McManus, Rev. Charles. 1865-67. f Boston, Mass. Boston Diocese.

McManus, Rev. E. 1866-68. Portland Diocese.

McManus, Rev. James. 1865-67. f Ireland. Buffalo Diocese.

McManus, John. 1897-02. f Sharon, Pa.

McManus, Rev. John F., M. A. 1923-27. f New York City, N. Y. M. A. 1926. Ordained May 29, 1927 Concordia Diocese. Bishop's House, Concordia, Kans. (1928).

McManus, Michael F. '14. M. A., LL. B. 1909-14. f Sharon, Pa. B. A. 1914. M. A. 1916. LL. B. 1917. V. P. Chicago Rivet & Machine Co. 2-108 General Motors Bldg., Detroit, Mich. Res., 613 Virginia Park, Detroit, Mich. (1928).

McManus, Rt. Rev. Msgr. Michael T. '66. 1860-66. f Geneva, N. Y. Ordained 1870 Boston Diocese. 5 Linden Pl., Brookline, Mass. (1928).

McManus, O. 1867-68.

McManus, Rev. Patrick. 1874-76. f Rochester, N. Y. Ordained 1876 Rochester Diocese.

McManus, Rev. Patrick J. '65. 1861-69. f Rochester, N. Y. Ordained Portland Diocese.

McManus, Rev. T. 1866-70. Ordained 1870 Buffalo Diocese.

McManus, Terence. 1869-71.

McManus, Thomas. 1869-71.

McMeen, Samuel. 1912-13. f Enola, Pa.

McMickle, Michael. 1894-95. f Middletown, N. Y. 18 Charles St., Middletown, N. Y.

McMillan, Charles Kenneth. '26. B. A. 1921- f Corning, N. Y. Prep Dip. 1922. B. A. 1926. t Franciscan Novitiate. McMillan, Rev. Gervase, O. F. M.

McMillan, Rev. Gervase, O. F. M. '26. B. A. 1921- McMillan, Charles Kenneth. f Corning, N. Y. Prep Dip. 1922. B. A. 1926.

McMinn, Rev. Gerald, O. F. M., M. A. 1922-23. McMinn, William. f Butler, N. J. M. A. 1923. Ordained 1920. Vice-President and Dean of Studies, St. Bonaventure's.

McMonigle, Daniel. 1882-86. f Philadelphia, Pa.

McMullan, Francis Gregory. 1925- f Scranton, Pa. 919 Myrtle St., Scranton, Pa.
McMullen, Clifton. 1890-91. f Bradford, Pa.
McNaboe, Rev. Thomas. 1907-08. f Allegany, N. Y. Ordained June 13, 1908 Lead Diocese.
McNall, L. 1866-67.
McNally, George. 1892-93. f New York.
McNally, James. 1916-17. f DuBois, Pa. R. D. No. 2, DuBois, Pa. (1927).
McNally, John. 1904-05. f Sharpsville, Pa. Sharpsville, Pa. (1927).
McNally, John David. '30. 1926- f Rochester, N. Y. 266 Lincoln Ave., Rochester, N. Y.
McNally, Patrick. 1914-16. f DuBois, Pa.
McNally, Patrick. 1910-11. f Sharon, Pa.
McNally, Rev. Patrick H. '10. B. A. 1903-13. f Sharpsville, Pa. B. A. 1910. Ordained May 17, 1913. Erie Diocese. St. Francis Xavier Church, McKean, Pa. (1928).
McNally, Rev. Terence, O. F. M. '23. M. A. 1922-25. McNally, Andrew. f New York City. B. A. 1923. M. A. 1924. Ordained 1925.
McNamara, Denis. 1886-87. f Bradford, Pa.
McNamara, Frank. 1889-90. f Bradford, Pa.
McNamara, George. 1892-95. f Bradford, Pa.
McNamara, George. 1903-04. f Bath, N. Y.
McNamara, Rev. John. 1884-88. f County Waterford, Ireland. f Mount Mellary, County Waterford. Ordained 1888 Leavenworth Diocese. Greenleaf P. O., Kans. R. F. D. No. 4. (1928).
McNamara, John S. 1918-19. f Paterson, N. J.
McNamara, Patrick. '10. 1906-10. f Brooklyn, N. Y.
McNamara, Rev. William P. '21. M. A. 1913-25. f East St. Louis, Ill. Prep Dip. 1917. B. A. 1921. M. A. 1923. Ordained 1925 Kansas City Diocese. Elfindale, Springfield, Mo. (1928).
McNaney, James J. '25. B. A. 1921-25. f DuBois, Pa. B. A. 1925. 113 Washington Ave., DuBois, Pa. t American College, Rome.
McNeil, Rev. Peter J. '99. B. A. 1895-1902. f Olean, N. Y. B. A. 1899. Ordained June 1902 Louisville Diocese. 1305 W. Market St., Louisville, Ky. (1928).
McNeill, Rev. Thomas F. 1920-23. f New York City. Syracuse Diocese. St. Lucy's Church, 432 Gifford St., Syracuse, N. Y. (1928).
McNerney, Daniel Joseph. '26. 1922-24. f Oil City, Pa. 238 Hoffman Ave., Oil City, Pa.
McNerney, Francis James. 1925-26. f Williamsport, Pa. 654 Second St., Williamsport, Pa.
McNerney, James. 1909-10. f New York.

McNerney, Martin. 1909-10. f New York City.
McNichol, Bernard. '12. 1904-08. f Philadelphia, Pa.
McNichol, Daniel. 1907-09. f Philadelphia, Pa.
McNiel, L. 1866-69.
McNierney, Patrick. 1879-81. f Allegany, N. Y.
McNulty, G. 1869-70.
McNulty, James. 1869-70.
McNulty, James. 1910-11. f New York.
McNulty, James. 1879-80. f Pawtucket, R. I.
McNulty, Joseph. '08. 1900-05. f New York.
McNulty, Thomas. 1890-91. f Austin, Pa.
McParlin, Thomas. '82. 1878-82. f Pawtucket, R. I.
McPatrick, Patrick. 1904-05. f Hyde Park, Mass.
McPeake, Leo. '10. B. A. 1908-11. f Norwalk, Conn. B. A. 1910.
McPhelan, James. 1871-72.
McPhelemy, Charles. 1878-79. f Danbury, Conn.
McPhelemy, James. 1872-75. f Danbury, Conn.
McPherson, Alexander. 1913-14. f Binghamton, N. Y.
McQuillan, Rev. Charles R. '16. 1915-16. f Greenville, Pa. Ordained Erie Diocese. 320 W. 10th St., Erie, Pa. (1928).
McQuillan, James Francis. 1922-23. f Corning, N. Y. 356 E. 1st St., Corning, N. Y.
McQuillan, Rev. Raymond. '19. 1916-17. f Greenville, Pa. Ordained Rome 1924 Erie Diocese.
McRea, Dennis. 1915-16. f Allegany, N. Y.
McRea, Duncan A. '28. 1913-14. 1921-23. f Allegany, N. Y. Allegany, N. Y. (1927).
McRae, Francis Joseph. '26. 1915-22. f Allegany, N. Y. Prep Dip. 1922. Allegany, N. Y. (1927).
McShane, Rev. 1874-78. f Waverly, N. Y.
McShane, Edward. 1874-75. f New York City.
McShane, Rev. Thomas. '86. 1883-90. f Waverly, N. Y. Ordained 1890 Buffalo Diocese.
McSheedy, Michael. 1890-92. f New York City, N. Y.
McSherry, R. Joseph. 1865-69.
McSloy, Edward. '82. 1876-82. f Erie, Pa.
McSorley, Rev. Matthew P. 1889-91. f Newport, Kentucky.
McTighe, Frank. 1890-91. f Youngstown, O.
McVaugh, William. 1911-12. f Williamsport, Pa. 1036 Hepburn St., Williamsport, Pa.
MacAran, Rev. Patrick F. 1887-90. f Philadelphia, Pa. f Mt. St. Mary's, Emmettsburg. f St. Mary's, Baltimore. Ordained 1890 New York Arch-diocese. Turner, N. Y., Orange Co., Harriman, P. O. (1928).

Mack, Rev. Aloysius James. '22. B. A. 1916-26. f Allegany, N. Y. Prep Dip. 1918. B. A. 1922. Ordained Dec. 19, 1925 Buffalo Diocese. St. Mary of the Angels Church, Olean, N. Y.

Mack, Anthony Charles. '25. 1917-21. f Allegany, N. Y.

Mack, Glen Francis. S. A. T. C. 1918. f Bradford, Pa.

Mack, John Edward. '30. 1926-27. f Elmira, N. Y. 415 W. Grey St. ,Elmira, N. Y. t Notre Dame University.

Mack, John Joseph. '21. B. A., B. S. 1916-22. f Allegany, N. Y. Prep Dip. 1919. 'B. A. 1921. B. S. 1922.

Mack, Michael Francis. '25. B. S. 1914-25. f Allegany, N. Y. Prep Dip. 1922. B. S. 1925.

Macken, Rev. Michael J. 1896-98. f Bridgeport, Conn. Ordained 1898 Erie Diocese. DuBois, Pa. (1928).

Mackesy, John Daniel. '25. 1921-23. f Jamaica, N. Y.

Mackin, Michael. 1897-98. f Bridgeport, Conn.

Mackin, Paul B. '13. B. A. 1910-13. f Retreat, Pa. B. A. 1913. Retreat, Luzerne Co., Pa.

Mackowski, Herbert William. '29. 1923- f Bradford, Pa. Prep Dip. 1925. Pre-Med. 1928. Rochester, N. Y. (1928).

MacSweeney, Donald Joseph. '29. 1923-24. f Rochester, N. Y. 54 Melrose St., Rochester, N. Y.

Maczko, Ignor M. '22. 1920-21. f Leisenring, Pa.

Madden, Rev. Cornelius, O. F. M. 1920-23. Madden, Thomas. f Boston, Mass. M. A. 1923. Ordained 1923.

Madden, Hon. John P. '15. B. A., LL. B. 1911-15. f Sharon, Pa. B. A. 1915. District Attorney, Sharon, Pa. (1928).

Madden, Leo Charles. '26. B. S. 1919-26. f Sharon, Pa. Prep Dip. 1921. B. S. 1926. 60 High Ave., Sharon, Pa. Mgr. Wallace Oil Co., Youngstown, O. (1928).

Madden, Michael. 1874-75. f Scranton, Pa.

Madden, Thomas. '14. 1907-11. f Cleveland, O.

Madden, Rev. Thomas E. 1886-89. f Waltham, Mass. Peoria Diocese. 122 W. Washington St., Ottawa, Ill. (1928).

Madigan, John. 1901-02. f Connecticut.

Madigan, John P. S. A. T. C. 1918. f Susquehanna, Pa.

Madison, Wendell. 1925-26. f Olean, N. Y. 116 S. 1st St., Olean, N. Y.

Magee, Rev. Francis A. 1911-15. f Nanticoke, Pa. Ordained June 10, 1915. Altoona Diocese. Chaplain U. S. A. World War. St. Anthony's Church, Summit, Pa. (1928).

Magner, Brown V. '17. M. A. 1913-20. f Wellsville, N. Y. t University of Detroit. B. A. 1917. M. A. 1919. 4758 4th Ave., Detroit, Mich. (1928).

Magner, Richard. 1908-09. f Olean, N. Y.

Maguire, Elmer Francis. '28. 1925-26. f Newton, Mass. 9 Blackstone Terrace, Newton, Mass.

Maguire, Rev. Francis. 1912-14. f Brooklyn, N. Y. Ordained 1914 Wichita Diocese. Wellington, Kan. (1928).
Maguire, George. 1911-12. f Allegany, N. Y.
Maguire, John. 1885-87. f St. Louis, Mo.
Maguire, Rev. Joseph E. '08. B. A. 1906-11. f Brooklyn, N. Y. B. A. 1908. Ordained 1911 Buffalo Diocese. St. Agatha's Church, 324 Mystic St., Buffalo, N. Y. (1928).
Mahan, Thomas. 1866-67.
Mahaney, Claude Thomas. 1920-22. f Allegany, N. Y.
Mahaney, Joseph Edward. 1917-18. f Olean, N. Y.
Mahaney, Paul H. '26. M. S. 1916-28. f Allegany, N. Y. B. S. 1926. M. S. 1928. t University of Buffalo. Faculty.
Mahany, John. 1896-97.
Mahany, John J. '30. 1927- f Sharon, Pa. 386 Ellsworth St. (1928).
Maher, Rev. Daniel. 1886-89. f Manayunk, Pa. Ordained July 12, 1887. Died Dec. 18, 1897.
Maher, James A. 1912-13. f New Castle, Pa. Maher's Drug Store, 501 N. Highland Ave., Pittsburg, Pa. 5922 Kentucky Ave., Pittsburg, Pa.
Maher, Jerome James. 1924- f Oil City, Pa. Prep Dip. 1928. 24 Harriet Ave., Oil City, Pa.
Maher, John. 1887-88. f New Haven, Conn.
Maher, Joseph Patrick. S. A. T. C. 1918. f Kingston, N. Y.
Maher, Rev. Michael. 1870-73. Boston Diocese.
Maher, Rev. William. 1870-74. f Allegany, N. Y.
Maher, William. 1874-77. f Manayunk, Pa.
Mahler, Albert. 1896-97. f Greenville, Pa.
Mahon, Richard. 1867-68.
Mahoney, Dennis. 1874-75. f Manayunk, Pa.
Mahoney, Francis. '28. 1920-21. f Cuba, N. Y. Prospect St., Cuba, N. Y.
Mahoney, Francis Joseph. '24. B. A. 1920-24. f Buffalo, N. Y. B. A. 1924. Died Oct. 1927.
Mahoney, Francis S. S. A. T. C. 1918. f Ormsley, Pa.
Mahoney, George. 1889-90. f New York City.
Mahoney, James. 1913-15. f Jamestown, N. Y.
Mahoney, Rev. John A. '24. M. A. 1922-28. f Syracuse, N. Y. B. A. 1924. M. A. 1926. Ordained June 2, 1928 Syracuse Diocese. 201 McKinley Ave., Syracuse, N. Y.
Mahoney, John Aloysius. 1926- f Olean, N. Y. 305 S. 8th St., Olean, N. Y.
Mahoney, Rev. Joseph F. 1900-01. f Rochester, N. Y. Ordained 1901. Charleston Diocese.
Mahoney, Louis. '28. 1924-26. f Lancaster, N. Y. Kurtz Ave., Lancaster, N. Y.

Mahoney, Paul. 1915-16. f New York.
Mahoney, Paul Francis. S. A. T. C.. 1918. f Pittsfield, Mass.
Mahoney, Peter. 1876-77. f Pendleton, N. Y.
Mahony, A. 1866-68.
Mahony, Dennis. 1873-75.
Maines, James Samuel. 1922-23. f Karthaus, Pa.
Mainzer, Francis Stanislaus. '23. B. S., M. D. 1919-23. f Erie, Pa. Pre-Med. 1921. B. S. 1923. Physician. 219 S. 2nd St., Clearfield, Pa. (1928).
Mainzer, Peter George. '23. B. S., M. D. 1919-22. f Erie, Pa. Pre-Med. 1921. B. S. 1923. t Jefferson Medical. 2508 Myrtle St., Erie, Pa.
Mairs, Frederick Eugene. S. A. T. C. 1918. f Johnsonburg, Pa.
Majewski, Rev. Anthony J. '03. 1902-06. f Philadelphia, Pa. Ordained Trinity 1906 Buffalo Diocese. 160 Cable St., Buffalo, N. Y. (1928).
Major, Charles Joseph. '30. 1927- f Buffalo, N. Y. 115 Sage Ave. (1928).
Major, Charles William. '30. 1926- f New York, N. Y. 305 W. 139th St., New York City.
Major, William Joseph. S. A. T. C. 1918. f Binghamton, N. Y.
Maksymik, Metro S. '31. 1927- f Lancaster, N. Y. 302 Central Ave. (1928).
Malaney, Rev. John. 1879-80. f Sandusky, O.
Malars, John. 1896-97. f Poland.
Malatesta, Francis. 1895-96. f Pittsburg, Pa.
Malecki, Rev. George J. '07. B. A. 1904-10. f Buffalo, N. Y. B. A. 1907. Ordained June 1910 Green Bay Diocese. Died Jan. 7, 1911.
Malecki, Rev. Thomas. 1906-08. f Brooklyn, N. Y. Ordained Jan. 1908. Superior Diocese.
Maley, James. 1880-81. f Deposit, N. Y.
Malican, Austin Joseph. '25. 1919-20. f Buffalo, N. Y. 15 Greenwood Pl., Buffalo, N. Y.
Mall, Francis. 1903-04. f New York City.
Mallahan, Matthew. 1867-70.
Mallahan, Peter. 1872-75. f New Haven, Conn.
Mallon, John Benedict. '26. 1920-22. f Woodmont, Va.
Malloy, George. 1869-70.
Malloy, James. 1923-24. f Roxbury, Mass.
Malloy, John J. 1895-96. f Bordentown, N. J.
Malloy, Joseph A. '28. 1922-23. f Mt. Carmel, Pa. 308 S. Locust St., Mt. Carmel, Pa.
Malloy, Joseph C. 1925- f DuBois, Pa.
Malloy, Joseph Henry. '24. 1919-20. f Joplin, Mo.
Malone, Russell Charles. 1926- f Port Jervis, N. Y.
Maloney, Andrew, M. A. 1925- f Pawtucket, R. I. M. A. 1927.

Maloney, Augustus. 1859-62.

Maloney, Burke Edmund. '29. 1925- f Elmira, N. Y. 419 Grove St., Elmira, N. Y.

Maloney, Rev. Clement. '94. 1892-94. f Los Angeles, Calif. Ordained 1897 Los Angeles Diocese. 1404 W. Adams, Los Angeles, Calif.

Maloney, David John. '31. 1924- f Olean, N. Y. Prep Dip. 1927. 310 S. Barry St., Olean, N. Y.

Maloney, Edward J. '98. 1893-98. f Yonkers, N. Y. Mortician. Yonkers, N. Y. (1927).

Maloney, Edward Leon. 1927- f Ithaca, N. Y. 212 S. Geneva St. (1928).

Maloney, John. 1893-95. f Ohio.

Maloney, Richard. 1884-86. f New Haven, Conn.

Maloney, Rev. Richard J. 1891-92. f Hartford, Conn. Pittsburg Diocese. 1008 Amity St., Homestead, Pa. (1928).

Maloney, Robert. 1910-11. f Batavia, N. Y.

Maloney, U. J. 1866-69.

Malony, Claude. 1908-10. f Olean, N. Y.

Malta, John. 1909-10. f Pennsylvania.

Maltesta, Francis. 1895-96. f Pennsylvania.

Mangan, Francis J. S. A. T. C. 1918. f Binghamton, N. Y.

Mangan, James F. '27. 1923-25. f Pittston, Pa. 129 Broad St., Pittston, Pa.

Mangan, John. '86. B. A. 1882-89. f Cuba, N. Y. B. A. 1886.

Manguso, Edward Paschal. '27. 1922-23. f Buffalo, N. Y. Prep Dip. 1923. 358 W. Ferry St., Buffalo, N. Y.

Manick, Joseph. 1913-14. f Pennsylvania.

Maniscalco, Leonard Joseph. 1927- f Yonkers, N. Y. 131 School St. (1928).

Manley, Joseph Patrick, M. A. 1921-23. f Buffalo, N. Y. M. A. 1922.

Manley, Rev. M. Alphonsus. '23. B. A. 1921-23. f Dunmore, Pa. B. A. 1923. Ordained Rome 1927 Scranton Diocese. 315 Wyoming St., Scranton, Pa. (1928).

Manley, Rev. Michael F. '96. B. A. 1889-96. f Dunmore, Pa. B. A. 1896. Ordained 1899 Scranton Diocese. St. Thomas Church, Archbald, Pa. (1928).

Manley, Rev. Michael J. '79. 1875-82. f Wilkes-Barre, Pa. Ordained 1882 V. A. of North Carolina. Died 1904 or 1905.

Manley, Patrick. '95. B. A. 1890-96. f Dunmore, Pa. B. A. 1895. Died May 14, 1900.

Manley, Peter. 1873-74.

Manly, Dominick. '74. 1871-76. f Dunmore, Pa. Scranton Diocese.

Manly, John. 1880-81. f Scranton, Pa.

Mann, Rev. Michael, O. F. M. '88. 1887-91. Mann, Patrick. f Clonmell, Ireland. Ordained 1891. Died 1920.

Mann, Milton Albert. 1920-21. f Binghamton, N. Y.
Manning, Edward A. S. A. T. C. 1918. f Philadelphia, Pa.
Manning, John. 1872-73.
Manning, John. 1907-08. f Pennsylvania.
Mannix, Gerald Francis. '28. B. S. 1924- f Sonyea, N. Y. B. S. 1928.
Mansell, William. 87. 1882-89. f Barclay, Pa. Scranton Diocese.
Marchesio, Secundo. 1883-84. f Italy.
Marciniak, Rev. Constantine. '04. B. A. 1904-07. f Buffalo, N. Y. B. A. 1904. Ordained 1907 Chicago Diocese.
Marencovick, Rev. John A. '09. B. A. 1906-12. f Buffalo, N. Y. B. A. 1909. Ordained 1912 Buffalo Diocese. Strykersville, N. Y. (1928).
Marfing, Edward. '84. 1881-84. 1890-91. f Scranton, Pa.
Marino, Rev. Louis A. '02. 1896-05. f Allegany, N. Y. Ordained 1905 Erie Diocese. 1611 Walnut St., Erie, Pa. (1928).
Marino, Peter James. '29. 1922- f Allegany, N. Y. Prep Dip. 1926.
Marino, Rocco. 1882-84. f New York City.
Marjeson, Clarence Herman. S. A. T. C. 1918. f Olean, N. Y.
Markert, John H. 1914-15. f Corning, N. Y.
Markey, Francis. '65. 1859-65. f Brooklyn, N. Y.
Marmo, Louis. 1895-98. f Pittsburg, Pa.
Marmo, Manuel. 1895-98. f Pittsburg, Pa.
Maron, Robert F. 1916-17. f Brooklyn, N. Y.
Maroney, John J. 1904-05. f Salamanca, N. Y.
Marooney, Edmund. 1871-72.
Marrin, William. 1869-72.
Marron, Francis. 1870-74.
Marshall, Rev. Hugh J. 1911-12. f New York. Ordained Aug. 1912. Baker City Diocese. St. Bernard's Church, Hood River, Orgeon. (1928).
Marshall, Louis J. 1911-12. f Troy, N. Y.
Martello, Romeo. 1907-08. f Philadelphia, Pa.
Martene, John. 1882-84. f Allegany, N. Y.
Martin, Rev. Alfred, O. F. M., M. A. 1920-21. Martin, Emil. f Dayton, Ky. M. A. 1921. Ordained 1921.
Martin, Baldwin. 1909-10. f Rochester, N. Y.
Martin, Bernard. 1909-10. f Rochester, N. Y.
Martin, David. 1909-10. f Rochester, N. Y.
Martin, Edward J. '27. 1923-26. f Utica, N. Y. 1013 Erie St., Utica, N. Y.
Martin, Rev. Farrell J. '84. M. A. 1883-88. f South Norwalk, Conn. B. A. 1884. M. A. 1890. Ordained Hartford Diocese. St. Patrick's Church, Waterbury, Conn. (1928).
Martin, Gervaise. '93. B. A., M. D. 1889-94. f Franklin, Pa. B. A. 1893. Franklin, Pa. (1927).

Martin, Rev. James. 1874-75. f Philadelphia, Pa.
Martin, James. '84. 1879-84. f Providence, R. I.
Martin, Rev. Joseph Harold. 1922-23. f Boston, Mass. Ordained 1923 Ogdensburg Diocese. St. Mary's Cathedral, Ogdensburg, N. Y. (1928).
Martin, Joseph W. 1909-10. f Auburn, N. Y.
Martin, Leo Thomas. '23. B. A. 1920-23. f Ridgwood, N. J. B. A. 1923.
Martin, Martin. 1874-80. f Pawtucket, R. I.
Martin, Paul. 1909-10. f New York.
Martin, Richard. '82. B. A. 1878-82. f Pawtucket, R. I. B. A. 1882.
Martineau, Harold. '24. 1914-21. f Syracuse, N. Y. 1602 Bellevue Ave., Syracuse, N. Y. Coach, Holy Rosary High School, Syracuse, N. Y. (1928). Alderman, City of Syracuse.
Martineau, Rev. Paul Henry. '24. B. A. 1914-28. f Syracuse, N. Y. B. A. 1924. Ordained June 2, 1928 Syracuse Diocese.
Martineau, Walter, B. A., LL. B. 1914-16. f Syracuse, N. Y. t Syracuse U. B. A. and LL. B., Syracuse U. Attorney, 520 City Bank Bldg., Syracuse, N. Y. (1928).
Martinelli, Ergildo A., Mus. D., M. A. f Allegany, N. Y. Mus. D. Rome. M. A. 1919 St. Bonaventure. South Third St., Olean, N. Y. (1928).
Martiny, Vincent Frank. S. A. T. C. 1918. f Allegany, N. Y.
Marvoll, James. 1867-71.
Massa, Franklin Dominic. '27. 1920-21. f Franklin, N. H. 424 Central St., Franklin, N. H.
Massimiliano, Carmen Henry. '24. 1920-21. f DeLancey, Pa.
Massio, L. 1867-68.
Masso, Michael. 1859-63.
Masterson, Francis X. '27. B. A. 1923- f Brooklyn, N. Y. Prep. Dip. 1925. B. A. 1927. 964 Sterling Pl.
Masterson, James. 1872-74.
Masterson, James L. 1914-15. f New York.
Masterson, Joseph. 1867-68.
Masterson, Leo. 1897-98. f Southard, Pa.
Masterson, Leo. 1914-15. f Syracuse, N. Y.
Masterson, Rev. Peter S. '07. B. A. 1906-09. f Brooklyn, N. Y. B. A. 1907. Ordained June 1910 Rockford Diocese. Sycamore, Ill. (1928).
Masterson, Theodore. 1867-68.
Masterson, William. f Ogdensburg, N. Y. 519 Ninth St., Ogdensburg, N. Y.
Mastrella, Angelo A. 1927- f Rochester, N. Y. 973 Emerson St. (1928).
Mateicki, Rev. Joseph. 1908-09. f Scranton, Pa. Ordained Sept. 23, 1909 Scranton Diocese. Died 1919.

Matmo, Louis. 1895-96. f Pittsburg, Pa.
Matsiak, Martin. 1908-11. f Posen, Germany.
Matta, John M. 1910-12. f Landsford, Pa.
Mattimore, F. 1867-69.
Mattingly, Rev. Charles. 1869-71. Ordained 1871 Scranton Diocese. Wilkes-Barre, Pa.
Maturo, Rev. Rocco. '04. 1900-02. f Pittsburg, Pa. Ordained 1908 Pittsburg Diocese. Yatesboro, Pa. (1928).
Matuszewski, Alexander. 1908-09. f Morris Run, Pa.
Matuszewski, Rev. Valentine. '06. 1906-09. f Morris Run, Pa. Ordained Sept. 23, 1909 Scranton Diocese. St. Mary's Church, So. Hanover St., Nanticoke, Pa. (1928).
Matysiak, Rev. Martin. '09. B. A. 1910-12. f Scranton, Pa. B. A. 1909. Ordained Dec. 1912. Erie Diocese. Died Oct. 26, 1918.
Maurin, Francis Daniel. '27. LL. B. 1919-23. f Syracuse, N. Y. Prep Dip. 1923. LL. B., Buffalo U., Attorney. h 168 Syracuse, St., Buffalo, N. Y. b 400 Ellicott Sq., Buffalo, N. Y. (1928).
Maxwell, John A. '10. B. A., M. D. 1903-10. f Winsted, Conn. t Baltimore Med. B. A. 1910. Physician, 919 Stratford Ave., Bridgeport, Conn. (1928).
Maxwell, Lawrence. 1866-68. f Rexville, N. Y.
May, Louis John. '27. 1920-23. f Buffalo, N. Y. 603 N. Oak St., Buffalo, N. Y. (1928).
Mayer, Charles. 1895-96. f Pennsylvania.
Mayer, Jule A. 1924-25. f Olean, N. Y. 231 N. 4th St., Olean, N. Y.
Mayer, William. 1876-77. f Philadelphia, Pa.
Mazson, Weldon Rice. S. A. T. C. 1918. f Bolivar, N. Y.
Mazurkiewicz, Rev. Jerome A. 1925-27. f St. Paul, Minn. Ordained Dec. 4, 1927. Lead Diocese. St. Anthony's Hospital, E. Las Vegas, New Mex. (1928).
Mazzei, Marco. 1902-03. f New York.
Mazzei, Philip. 1898-02. f New York.
Meadows, Rev. Robert E. 1927- f Pawtucket, R. I. f St. Bernard's, Rochester. Ordained June, 1928 Providence Diocese. 139 Pond St., Pawtucket, R. I. (1928).
Meagher, Rev. Martin M. 1915-17. f Ridgeway, Pa. Ordained May 26, 1917 Erie Diocese. Dead.
Meagher, Rt. Rev. Msgr. Michael M., LL. D. f Ridgeway, Pa. LL. D. June 21, 1911. Died Jan. 24, 1925.
Meahon, Cornelius. 1871-72. f Rochester, N. Y.
Mear, Joseph. 1891-94. f Elmira, N. Y.
Meegan, Rev. James E. '22. 1921-26. f Worchester, Mass. Ordained 1926 Syracuse Diocese. Holy Rosary Rectory, 1107 Bellevue Ave., Syracuse, N. Y.
Meehan, Cornelius. 1869-74. f Philadelphia, Pa.

Meehan, Edmond. 1909-10. f Pennsylvania.
Meehan, Edward. 1908-09. f Pennsylvania.
Meehan, Hon. John F. '95. 1890-98. f Lowell, Mass. M. A. 1910. 224 Northern St., Lowell, Mass.
Meehan, Patrick J. '00. 1897-99. f Lowell, Mass. 84 Highland, Lowell, Mass.
Meehan, Richard. 1866-68.
Meehan, Richard L. '24. 1920-22. f Montrose, Pa. 24 Prospect St., Montrose, Pa.
Megivern, Charles. 1924-25. f Allegany, N. Y.
Megivern, Joseph. 1924-25. f Allegany, N. Y.
Megivern, Paul Joseph. 1922-24. f Seneca Falls, N. Y. 42 Miller St., Seneca Falls, N. Y.
Meikle, Laurence. 1906-07. f DuBois, Pa.
Meisel, Jacob. 1874-75. f Elk Co., Pa.
Meisel, James Anthony. '26. M. S. 1919-22. 1927-28. f St. Mary's, Pa. t Penn State College. Prep Dip. 1922. B. S. 1927 Penn State. M. S. St. Bonaventure 1928. Faculty, St. Bonaventure.
Meko, Stephen Henry. '30. 1926- f DeLancey, Pa.
Melvin, Daniel Francis. 1908-09. f Forest City, Pa.
Mensing, Rev. Cyprian, O. F. M., M. A. 1920-23. Mensing, Florian. f Rochester, N. Y. M. A. 1923. Ordained 1923.
Merola, Pascal J. '24. 1922-23. f Caledonia, N. Y.
Mersfelder, William Henry. '28. B. A. 1926- f Syracuse, N. Y. B. A. 1928. Cor. Grand & Avery Sts., Syracuse, N. Y.
Mescovick, Simon. 1908-09. f Sclavonia.
Messer, Loren Joseph. S. A. T. C. 1918. f Olean, N. Y.
Metz, Rev. Augustine, O. F. M. 1891-01. Metz, James. f Buffalo, N. Y. Ordained 1901.
Metz, Jacob. 1892-94. f New York.
Meyer, Frederick William. '28. 1922-24. f Hartford, Conn. Prep Dip. 1924. 199 Bond St., Hartford, Conn.
Meyer, Henry John. 1923-26. f Hartford, Conn. 199 Bond St., Hartford, Conn.
Meyer, Herbert A. 1898-99. f Buffalo, N. Y.
Meyers, Joseph Hugh. 1926- f Altoona, Pa. 3332 Beale Ave., Altoona, Pa.
Meyers, Marvin Maximillian. '28. 1919-20. f Niagara Falls, N. Y. 3 Falls St., Niagara Falls, N. Y.
Meyers, Stephen. 1906-07. f Salamanca, N. Y.
Michaels, Michael Anthony. '25. 1921-23. f Syracuse, N. Y. 711 Tully St., Syracuse, N. Y.
Michel, Arthur C. 1927- f Allegany, N. Y. Allegany, N. Y. (1928)).
Mickun, Rev. John F. 1909-10. f Poland. Ordained Oct. 15, 1910 Philadelphia Diocese. 229 N. Jardin St., Shenandoah, Pa. (1928).

Mifkovic, Francis Simon. '28. B. A. 1922- f Erie, Pa. Prep Dip. 1924. B. A. 1928. 706 Hess Ave., Erie, Pa.
Mignot, Ferdinand. 1897-98. f Karthans, Pa.
Mignot, Jess. 1897-98. f Karthans, Pa.
Mikelski, Michael Joseph. '28. 1924-25. f Plains, Pa. 129 River St., Plains, Pa.
Miklus, Rev. John P. 1916-19. f Erie, Pa. Ordained 1920 Newark Diocese. 115 York St., Jersey City, N. J. (1928).
Mikulecki, George. 1911-16. f DuBois, Pa.
Mikulski, Rev. George Simon. '17. B. A. 1913-20. f DuBois, Pa. B. A. 1917. Ordained May 29, 1920 Omaha Diocese. 5408 S. 32nd St., Omaha, Neb. (1928).
Milay, Michael. 1874-76. f Tarrytown, N. Y.
Miles, Carl Joseph. 1922-23. f Allegany, N. Y.
Miles, Thomas. 1883-86. f Salamanca, N. Y.
Miliauskas, Rev. Joseph D. '16. B. A. 1909-19. f Forest City, Pa. B. A. 1916. Ordained Dec. 20, 1919 Scranton Diocese. 118 Lackawanna Ave., Duryea, Pa. (1928).
Millane, Rev. Miles. '81. 1876-85. f Susquehanna, Pa. Ordained 1885 Scranton Diocese.
Millane, Thomas. '79. 1874-79. f Susquehanna, Pa.
Miller, Albert Aloysius. 1914-16. f Buffalo, N. Y. 164 Normal St., Buffalo, N. Y. Border Patrolman. (1927).
Miller, Eugene C. '26. 1922-23. f Olean, N. Y. 610 Green St., Olean, N. Y.
Miller, Frederick George. '26. B. A. 1923- f Albany, N. Y. t Franciscan Novitiate. B. A. 1926. Miller, Rev. Matthew, O. F. M.
Miller, George. 1879-81. f Buffalo, N. Y.
Miller, Rev. Joseph. '03. 1897-04. f Archbald, Pa. Ordained 1904 Erie Diocese. Dead.
Miller, Lauritz James. 1922-23. f Bradford, Pa. 41 Jefferson St., Bradford, Pa.
Miller, Rev. Matthew, O. F. M. '26. B. A. 1923- Miller, Frederick George. f Albany, N. Y. B. A. 1926.
Miller, Rev. Michael. '91. 1887-95. f Archbald, Pa. Ordained 1896 Erie Diocese. Died Feb. 26, 1926.
Miller, Rev. Peter. '98. 1890-92. 1895-01. f Archbald, Pa. Ordained April 7, 1901 Erie Diocese. Dead.
Miller, Robert J. '25. 1920-23. f Erie, Pa. Prep Dip. 1921. 455 E. 27th St., Erie, Pa.
Miller, Rev. Victor F. '15. M. A. 1913-18. f Meadville, Pa. B. A. 1915. M. A. 1922. Ordained May 18, 1918 Erie Diocese. R. No. 7, Erie, Pa. (1928).
Miller, William. 1901-05. f Bridgeport, Conn.
Millery, Michael. 1872-74.
Mills, Victor. 1912-13. f Rockport, N. Y.

Minahan, Cornelius E. '23. B. S. 1921-23. f Dorchester, Mass. B. S. 1923.

Minahan, Michael. '16. M. A., D. D. S. 1912-19. f Clearfield, Pa. B. A. 1916. M. A. 1919. Dentist, Clearfield, Pa. (1928).

Minihan, Rev. Jeremiah Joseph. '20. B. A. 1917-21. f Boston, Mass. B. A. 1920. t St. John's, Brighton 1922-24. Ordained 1924 Trenton Diocese. St. Patrick's Church, 335 Main St., Brockton, Mass. 1928).

Minton, Leo Thomas. '18. M. A., B. S. 1914-21. f Port Leyden, N. Y. B. A. 1918. M. A. 1920. B. S. 1921 c|o Sutherland & Dwyer, Attorneys, Rochester, N. Y. (1927).

Mioduszewski, Rev. Charles. 1904-05. f Poland. 208 Ann St., Medina, N. Y. (1928).

Miraglia, Joseph. 1907-11. f New York City, N. Y.

Miraglia, Michael. 1909-11. f New York City, N. Y.

Mish, John Joseph. '31. 1926- f Albany, N. Y. Prep Dip. 1927. 244 2nd St., Albany, N. Y.

Miskell, William Joseph. 1914-15. f Olyphant, Pa.

Miskovik, Rev. Simon V. '07. B A. 1906-11. f Sclavonia. B. A. 1907. Ordained Nov. 17, 1910 Erie Diocese. 601 Fruit St., Farrell, Pa. (1928).

Misukiewicz, Rev. Anthony Alexander. '20. M. A. 1913-25. f DeLancey, Pa. B. A. 1920. M. A. 1924. Ordained 1925 Erie Diocese. St. John's Rectory, 509 E. 26th St., Erie, Pa. (1928).

Mitchell, Edward J. '28. 1924-25. f Amsterdam, N. Y. 232 Forest Ave., Amsterdam, N. Y.

Mitchell, Eli. 1924-25. f Weston Mills, N. Y.

Mitchell, John. '96. 1891-96. f New York City.

Mitchell, John. 1915-16. f Pennsylvania.

Mlynarski, Rev. Francis. '10. 1907-10. f New Britain, Conn. G. I. Diocese. 821 E. 221st St., New York City. (1928).

Mockel, Rev. Robert H. '99. 1898-02. f Syracuse, N. Y. Ordained 1902 Buffalo Diocese. Alden, N. Y. (1928).

Moffatt, Rev. James A. '19. B. A. 1915-22. f Pittston, Pa. B. A. 1919. Ordained 1922 Kansas City Diocese. 533 S. Jefferson Ave., Springfield, Mo. (1928).

Moffet, Horace William. 1918-19. f Bradford, Pa.

Moffit, Rev. James A. '79. 1876-83. f Carbondale, Pa. Ordained 1883 Scranton Diocese. Parsons, Pa. (1928).

Moffit, John. 1867-68.

Mohan, Bernard Augustine, M. D. '22. B. S. 1914-16. f Portville, N. Y. B. S. 1922. 1042 Abbott Road, Buffalo, N. Y. (1928).

Mokrahajsky, Stephen. '30. 1926- f Binghamton, N. Y. Prep Dip. 1927. 2 Field St., Binghamton, N. Y.

Molchany, Peter E. '21. 1920-21. f Youngstown, O.

Molinari, Anthony. 1911-13. f Cumberland, Md.

Molinari, Edward. 1912-15. f New York City, N. Y.
Molinari, Francis. 1914-15. f Cumberland, Md.
Molloy, Rev. Daniel. 1904-07. f New York City. Ordained 1907 Buffalo Diocese. St. Stephen's Church, Middleport, N. Y. (1928).
Molloy, George. 1871-72.
Molloy, Rev. Joachim, O. F. M. 1875-80. Molloy, George. f Brooklyn, N. Y. Ordained 1880. Died 1892.
Molloy, John. 1895-96. f New Jersey.
Monagan, Herbert. 1915-16. f Buffalo, N. Y.
Monaghan, Francis J. '11. D. D. S., B. A. 1901-12. f Waterbury, Conn. B. A. 1911. Dentist. 1805 Spring Garden St., Philadelphia, Pa. (1928).
Monahan, A. 1868-70.
Monahan, Thomas. 1895-96. f Danis Junction, Ill.
Monahan, Rev. Thomas Patrick. '20. M. A. 1915-23. f Tobyhanna, Pa. B. A. 1920. M. A. 1922. t Catholic University 1923-24. Ordained June, 1924 Scranton Diocese. Sacred Heart Church, 115 Main St., Plains, Pa. (1928).
Monahan, Rev. Timothy, O. F. M., M. A. 1922-23. Monahan, Andrew. f Philadelphia, Pa. M. A. 1923. Ordained 1918.
Monghan, Patrick. 1859-62.
Monighan, Rev. Francis P. 1918-21. f Oil City, Pa. Ordained May 21, 1921 Lead Diocese. St. Mary's Church, Isobel, S. Dak. (1928).
Monihan, Daniel. 1895-96. f Philadelphia, Pa.
Monita, Rev. Gregory Ardon. 1920-21. f Carbondale, Pa. f St. Mary's Sem., Baltimore. Ordained 1924 Greek Catholic Pittsburg Diocese. 1500 Green St., Endicott, N. Y. (1928).
Monroe, Rev. Gilbert, O. F. M. '23. M. A. 1921-24. Monroe, Emerson. f Croghan, N. Y. B. A. 1923. M. A. 1924. Ordained 1924.
Monroe, Robert Raymond. 1921-22. f Wellsboro, Pa.
Montagne, Michael. 1872-74.
Monte, Ciro. 1874-75. f Italy.
Montelcone, Carmen, M. A. '25. 1922- f Jersey City, N. J. B. A. 1925. M. A. 1927. 111 Clinton Ave., Jersey City, N. J.
Montiverde, Louis. 1907-08. f Johnstown, Pa.
Mooney, George Joseph. '28. 1920-23. f Salamanca, N. Y. 36 Avery Ave., Salamanca, N. Y.
Mooney, Rev. Henry A. '09. B. A. 1906-12. f Susquehanna, Pa. B. A. 1909. Ordained June, 1912 Buffalo Diocese. 181 Walton Drive, Sloan, N. Y. Erie Co., Sta. A., Buffalo, N. Y. (1928).
Mooney, Hugh D. 1891-93. f Stoneham, Pa. 15 W. Park Pl., Corry, Pa.
Mooney, James. '84. 1882-83. f Newark Valley, N. Y.

Mooney, Rev. James F. 1888-89. f Buffalo, N. Y. Ordained May 31, 1890 Buffalo Diocese. Died Oct. 10, 1904.
Mooney, Rev. John. '98. 1893-98. f Binghamton, N. Y.
Mooney, Martin. '10. 1904-09. f Buffalo, N. Y.
Mooney, William Edward. '31. 1926-27. f Bolivar, N. Y. Prep Dip. 1927. t Notre Dame.
Moore, Gus Peterson. 1926- f Brooklyn, N. Y. 199 Halsey St., Brooklyn, N. Y.
Moore, John. 1866-73.
Moore, Hon. John, LL. D. f Elmira, N. Y. LL. D. June 14, 1917.
Moore, Martin William. '29. 1924-25. f Bolivar, N. Y. Prep Dip. 1925. Main St., Bolivar, N. Y.
Moore, Ralph Healy. 1923-24. f Rochester, N. Y. 70 Lozier St., Rochester, N. Y.
Moore, Richard Joseph. 1925-26. f Olean, N. Y. 127 S. 7th St., Olean, N. Y.
Moore, Robert Edward. 1925- f DuBois, Pa. 602 S. Main St., DuBois, Pa.
Moore, W. 1868-70.
Moore, William. 1880-81. f Cleveland, O.
Moore, William F. '97. 1895-97. f Oil City, Pa. c|o Michel & Moore, 12 Journal Square, Jersey City, N. J. (1927).
Moore, Rev. William J. '19. 1921-22. f Brooklyn, N. Y. Ordained Nov. 1, 1922 Erie Diocese. 786 E. State St., Sharon, Pa. (1928).
Mop, Paul. 1870-71.
Moran, Daniel. S. A. T. C. 1918 . f Oil City, Pa.
Moran, Francis Joseph. S. A. T. C. 1918. f Lockport, N. Y.
Moran, Rev. James P. 1885-89. f Adams, Mass. Ordained June, 1889 Galveston Diocese. Died Sept. 7, 1922.
Moran, Rev. James Paul. '05. 1904. f Bridgeport, Conn. t Dunwoodie. Ordained 1908 New York Arch-diocese.
Moran, J. Eleutherius. '18. B. A. 1913-18. f Genesee, Pa. B. A. 1918.
Moran, John W. S. A. T. C. 1918. f Lockport, N. Y.
Moran, Leo F. '19. B. A., DD. S. 1913-20. f Wilkes-Barre, Pa. Prep Dip. 1915. B. A. 1919. Dentist. 807 E. Northampton St., Wilkes-Barre, Pa. (1928).
Moran, Louis. 1917-18. f Genesee, Pa.
Moran, M. Claire. 1921-22. f Genesee, Pa.
Moran, Raymond. 1904-05. f Coudersport, Pa.
Moran, Sarto Hugh. '28. B. S. 1920-24. 1927-28. f Salamanca, N. Y. Prep Dip. 1921. B. S. 1928. 405 N. 11th St., Olean, N. Y.
Moran, Stephen B. 1922-23. f Olean, N. Y.
Moran, Thomas Daniel. '21. B. A., B. S. 1917-22. f Genesee, Pa. B. A. 1921. B. S. 1922.
Moran, Vincent. 1922-23. f Olean, N. Y. 214 Barry St., Olean, N. Y.
Mordan, Rev. James. 1888-89. f Adams, Mass.

Morenis, Louis. 1909-12. f Erchester, Pa.
Moreno, James M. 1922-23. f Colombia, S. Amer.
Morgan, Alfred. f Medina, N. Y. Medina, N. Y. (1927).
Morgan, Rev. Edward. 1890-95. f Medina, N. Y.
Morgan, Francis. 1918-19.
Morgan, Rev. John P. '11. B. A. 1909-14. f County Cavan, Ireland. B. A. 1911. Ordained 1914 Los Angeles Diocese. 404 E. Cypress St., Santa Maria, Calif. (1928).
Moriarity, Rev. James V. '15. B. A. 1910-18. f Morris Run, Pa. B. A. 1915. Ordained May 18, 1918 Erie Diocese. Ridgeway, Pa. (1928).
Moriarty, Rev. Thomas Joseph. '24. B. A. 1921-27. f Fall River, Mass. B. A. 1924. Ordained May 26, 1927 Des Moines Diocese. St. Patrick's Church, Neola, Ia. (1928).
Morrin, N. 1868-70.
Morrin, William. 1867-69.
Morris, Frank Joseph. 1920-21. f Naugatuck, Conn. 118 Cherry St., Naugatuck, Conn.
Morris, George Reis. 1922-23. f Cuba, N. Y.
Morris, James. 1901-03. f Nevada.
Morris, James. '08. 1904-05. f Olean, N. Y. t Cornell University. Law School.
Morris, James Louis. 1926- f Cuba, N. Y.
Morris, Lloyd E. 1874-77. f Davenport, Ia.
Morris, Rev. Michael. 1919-22. f Kingston, Pa. f St. Mary's Seminary, Baltimore, Md. M. A. 1921. Ordained 1922 Greek Catholic Ruthenian. St. Mary's Greek Catohlic Church, 216 2nd St., Monessen, Pa. (1928).
Morrison, E. 1865-66.
Morrison, Rev. John F. '93. 1890-97. f Scranton, Pa. Ordained 1897 Scranton Diocese. Died Oct. 28, 1926.
Morrissey, Rev. Francis E., M. A. 1924-28. f Boston, Mass. M. A. 1926. Ordained June 2, 1928 Portland Diocese.
Morrow, Rev. Robert C. '19. B. A. 1915-20. f Pittston, Pa. B. A. 1919. Ordained 1922 Scranton Diocese. St. Mary's Rectory, Wilkes-Barre, Pa. (1928).
Morton, DeForest. 1887-89. f Olean, N. Y.
Mosack, Alfred Michael. '30. 1926- f Lancaster, N. Y. 9 Livingston St., Lancaster, N. Y.
Moseberger, George Leo. S. A. T. C. 1918. f Johnsonburg, Pa.
Mosgrove, John. 1915-17. f Hornell, N. Y. 167 Prospect St., Hornell, N. Y.
Moss, Paul. 1870-72.
Mostacato, George Dominic. 1921-22. f Allegany, N. Y.
Motuszewski, Carolus. 1904-05.
Moulton, Hamil. '95. 1890-95. f Allegany, N. Y.
Moulton, Silvie. 1890-93. f Knapps Creek, N. Y.

Moulton, Thomas Laura. S. A. T. C. 1918. f Olean, N. Y.

Mountain, Rev. Joseph D. '03. M. A. 1898-06. f Belfast, N. Y. B A. 1903. M. A. 1911. Ordained 1906 Buffalo Diocese.. Died Oct. 9, 1918.

Mountain, Stephen Vincent. 1926-27. f Olean, N. Y. 128 S. Union St., Olean, N. Y.

Moyce, Patrick. 1878-79. f Northampton, Mass.

Moyer, Oliver. 1923- f Olean, N. Y. 603 W. Sullivan St., Olean, N. Y.

Moylan, Rev. John V. '81. B. A., LL. D. 1879-83. f Susquehanna, Pa. B. A. 1881. LL. D. June 13, 1913. Ordained Aug. 26, 1883 Scranton Diocese. Died July 28, 1926.

Moylan, Rev. Leo Joseph. '22. M. A. 1915-25. f Nanticoke, Pa. B. A. 1922. M. A. 1924. Ordained 1926 Scranton Diocese. St. Anne's Church, Freeland, Pa. (1928).

Moyles, John. 1885-90. f Watertown, Conn.

Moynihan, Rev. Alexander. 1870-72. f Marengo, Iowa County, Ia.

Moynihan, Andrew Joseph. 1926- f Syracuse, N. Y. 1149 W. Onondaga St., Syracuse, N. Y.

Moynihan, Rev. Michael W. '03. B. A., D. D., D. C. L. 1900-06. f Batavia, N. Y. B. A. 1903 St. Bonaventure. S. T. B. 1906. J. C. B. 1907 Catholic University. D. D. 1911. D. L. C. 1912 St. Apolinaris, Rome. Ordained 1906 Buffalo Diocese. Professor of Philosophy and Apologetics, D'Youville College, Buffalo. Blaisdell, N. Y. (1928).

Moynihan, Rev. Patrick. 1869-71.

Mraz, John J. '26. B. S. 1922-26. f Erie, Pa. B. S. 1926. 1106 E. 9th St., Erie, Pa.

Mroziewski, Rev. Joseph A. 1909-10. f Sugar Notch, Pa. Scranton Diocese. 1309 W. Locust St., Scranton, Pa. (1928).

Mudon, George Mathias. '29. 1927- f New York City. 29 E. 48th St. (1928). Pre-Med. 1928. t Georgetown Med.

Mudrak, John Ambrose. '26. 1917-22. f Carteret, N. J. Prep Dip. 1922.

Muffet, G. F. 1868-69.

Muha, Rev. Stephen J. '22. 1920-25. f Plymouth, Pa. Ordained 1925. Columbus Diocese. 14 Pearl St., Newark, O. (1928).

Mulcahy, Charles. '01. 1897-03. f Elmira, N. Y.

Mulcahy, Daniel. 1867-69.

Mulcahy, John. 1869-72.

Mulcahy, Patrick. 1901-02. Elmira, N. Y.

Muldoon, John. 1915-16. f Bellefort, Pa.

Muldoon, Thomas William. 1927- f Niagara Falls, N. Y. 219 4th St. (1928).

Mulgrew, James F. '64. 1860-64. f New York City.

Mulgrew, Rev. James T. '80. 1878-80. f New Hartford, Conn. Ordained 1884 Peoria Diocese. St. Patrick's Rectory, Lincoln, Ill. (1928).

Mulhearn, Joseph. 1895-96. f Wilkes-Barre, Pa.

Mulherin, Matthew Farrel. 1921-22. f Erie, Pa. 815 French St., Erie, Pa.

Mulholland, Edward James. '27. 1923-24. f Seneca Falls, N. Y. 89 Ovid St., Seneca Falls, N. Y.

Mulholland, James Aloysius. 1927- f Sugar Notch, Pa. Sugar Notch, Pa. (1928).

Mulholland, Wallace Henry. S. A. T. C. 1918. f Allegany, N. Y.

Mulkerin, Ralph Stynes. 1926-27. f Medford, Mass t St. Anselm's College. Manchester, N. H. 35 Arlington St., Medford, Mass.

Mullady, Arthur. 1896-97. f New York City, N. Y.

Mullaney. Albert Joseph. 1926- f Fillmore, N. Y. Prep Dip. 1928.

Mullaney, Rev. Edward Joseph, M. A. '19. 1919-22. f Brooklyn, N. Y. M. A. 1921. Ordained 1923 Brooklyn Diocese. Pope Ave. and 48th St., Corona L. I., N. Y. (1928).

Mullaney, James F. 1922-23. f S. Norwalk, Conn.

Mullaney, James Thomas. '25. 1919-21. f Addison, N. Y. Prep Dip. 1921. Addison, N. Y. (1927).

Mullaney, Michael. 1881-82. f East Pembroke, N. Y.

Mullarkey, Robert Vincent. '29. 1925-28. f Amsterdam, N. Y. 16 High St., Amsterdam, N. Y.

Mullen, Augustine. 1917-18. f Charleston, Va.

Mullen, John Alphonsus. '28. B. A. 1926- f South Amboy, N. J. B. A. 1928. 238 David St., South Amboy, N. J.

Mulligan, Arthur Raymond. '27. B. A. 1925-27. f Yonkers, N. Y. B. A. 1927. 30 Livingston Ave., Yonkers, N. Y.

Mulligan, George Dennis, M. D. '26. B. S. 1916-20. f New York City, N. Y. B. S. 1926. 30 Lexington Ave., Yonkers, N. Y. (1927).

Mullin, Eugene. 1924-25. f Bradford, Pa.

Mullins, Rev. James D. '06. 1906-08. f Brockton, Mass. Ordained June 13, 1908 Buffalo Diocese. Eden P. O., New York. (1928).

Mullry, 1868-69.

Mulqueen, Joseph. '27. 1918-19. f Salamanca, N. Y. 94 Jefferson St., Salamanca, N. Y.

Mulroy, Francis. 1911-14. f New York, N. Y.

Mulvoy, James. 1913-15. f Norwalk, Conn.

Munday, Desmond Joseph. '29. 1921- f Allegany, N. Y. Prep Dip. 1925.

Munday, Francis Lavelle. '30. 1922- f Allegany, N. Y. Prep Dip. 1926.

Mundy, Rev. John W. '12. B. A. 1909-12. f Wilkes-Barre, Pa. B. A. 1912. Ordained 1916 Philadelphia Arch-diocese. Chaplain, U. S. A., World War. 2417 N. 8th St., Philadelphia, Pa. (1928).

Mundy, Joseph. 1893-94. f Philadelphia, Pa.

Mundy, William . 1866-67.

Murdock, George. 1910-13. f Ridgeway, Pa. Star Route, Kane, Pa. (1928).

Murnen, Owen Frederick. '29. 1925- f Ogdensburg, N. Y. 809 Morris St., Ogdensburg, N. Y.

Murphy, Alfred James. '26. 1919-20. f Bolivar, N. Y.

Murphy, Rev. Aloysius. Ordained 1880 Albany Diocese.

Murphy, Rev. Aloysius. 1869-72. Ordained 1872.

Murphy, B. 1867-68.

Murphy, Rev. Celsus, O. F. M. 1878-83. Murphy, James. f Killenaule, Ireland. Ordained 1883. Died 1914.

Murphy, Charles. 1914-15. f Wilkes-Barre, Pa.

Murphy, Daniel J. '17. 1912-15. f Wellsville, N. Y.

Murphy, Dennis. 1893-95. f Dunbar, Pa.

Murphy, Donald J. '28. 1924-25. f Elmira, N. Y. 703 Delaware Ave., Elmira, N. Y.

Murphy, Rev. Edmund, O. F. M. '23. B. A. 1923-26. Murphy, John. f Washington, D. C. B. A. 1923. Ordained 1926.

Murphy, Edward. 1909-10. f Pennsylvania

Murphy, Edward. 1878-79. f Philadelphia, Pa.

Murphy, Rev. Edward. 1871-72. f Titusville, Pa.

Murphy, Edward K. '23. 1916-20. f Auburn, N. Y. Prep Dip. 1919. 29 Burt Ave., Auburn, N. Y.

Murphy, Edward M. '30. 1926- f Springfield, Mass. 41 Copley Terrace, Springfield, Mass.

Murphy, Floyd Gabriel. '25. 1919-23. f Canton, N. Y. Canton, N. Y. (1927).

Murphy, Francis Joseph. 1924-25. f Olyphant, Pa. 404 Cleveland St., Olyphant, Pa.

Murphy, Rev. Frederick J. '81. LL. D. 1879-85. f New Haven, Conn. LL. D. 1927. Ordained 1885 Hartford Diocese. Greenwich, Conn. (1928).

Murphy, Harold John. '22. B. S. 1918-22. f Susquehanna, Pa. B. S. 1922. New York Telephone Co., New York City. (1928).

Murphy, Rev. James. 1866-68. f Boston, Mass. Boston Diocese.

Murphy, Rev. James Francis, M. A. 1921-25. f S. Norwalk, Conn. B. A. 1920 Duquesne. M. A. 1923 St. Bonaventure. Ordained Feb. 15, 1925 Erie Diocese. 35 Pearl St., Oil City, Pa. (1928).

Murphy, Rev. John J. '69. 1866-69. f Rockland, Mass. Ordained 1873 Boston Diocese. Died Jan. 17, 1909.

Murphy, John Michael. 1927- f Holley, N. Y. 86 S. Main St. (1928).
Murphy, Joseph. '03. 1900-03. f Dist. of Columbia.
Murphy, Rev. Lawrence. 1873-74. f Auburn, Pa. Buffalo Diocese.
Murphy, Leo Francis. 1919-20. f Buffalo, N. Y. 1991 Bailey Ave., Buffalo, N. Y.
Murphy, Leo J. 1927- f Olean, N. Y. 106 S. Clinton St. (1928).
Murphy, Leo Vinvent. 1927- f Scranton, Pa. 1067 Blair Ave. (1928).
Murphy, Michael. 1880-81. f Hampton, Conn.
Murphy, Miles. 1873-76. f Susquehanna Depot, Pa.
Murphy, Patrick. 1892-96. f New York City, N. Y.
Murphy, Patrick. 1917-18. f Johnsonburg, Pa.
Murphy, Rev. Patrick J., LL. D. '69. 1869-72. f Mount Mellery, County Waterford, Ireland. LL. D. St. Bonaventure June 17, 1914. Ordained 1872 Scranton Diocese. St. Patrick's Rectory, Olyphant, Pa. (1928).
Murphy, Paul. 1916-17. f Aurora, N. Y.
Murphy, Richard Coast. '29. 1925-26. f Olean, N. Y. 120 S. Clinton St., Olean, N. Y.
Murphy, Thomas. 1915-17. f Buffalo, N. Y.
Murphy, Thomas. 1889-91. f New York City.
Murphy, Thomas J. S. A. T. C. 1918. f Waterbury, Conn.
Murphy, Hon. Vincent B., LL. D. f Rochester, N. Y. LL. D. June 9, 1925.
Murphy, William F. 1912-14. f Sharon, Pa.
Murray, Adrian Michael. '25. 1921-23. f LeRoy, N. Y. 48 Church St. (1928).
Murray, David. 1880-81. f Providence, R. I.
Murray, Edward. 1879-80. f Branford, Conn.
Murray, Edward. 1892-93. f New York.
Murray, Edward H. 1869-72.
Murray, Rev. Edward J. '81. B. A. 1878-84. f Newton, Conn. B. A. 1881. Ordained 1884 Hartford Diocese.
Murray, Rev. Francis M. 1887-91. f S. Norwalk, Conn. Ordained 1891 Hartford Diocese. 79 Davenport Ave., New Haven, Conn. (1928).
Murray, James. 1914-15. f Pennsylvania.
Murray, John. 1887-89. f South Norwalk, Conn.
Murray, John. 1889-90. f Chicago, Ill.
Murray, John Robert. '25. M. A. 1922- f Syracuse, N. Y. B. A. 1925. M. A. 1927. 117 E. Lafayette Ave., Syracuse, N. Y. (1927).
Murray, Joseph. 1914-15. f Scranton, Pa.
Murray, Rev. Patrick J. '02. 1901-05. f Lowell, Mass. Ordained 1905 Kansas City Diocese.

Murray, Robert J. 1914-16. f Scranton, Pa. 511 Connell Bldg., Scranton, Pa.

Murray, Thomas. '95. 1891-95. f Norwalk, Conn.

Murray, Thomas. '80. 1876-80. f Addison Hill, N. Y.

Murray, Rev. Thomas A. 1865-70. f Addison, N. Y. Buffalo Diocese.

Murray, Thomas A. 1923-24. f Syracuse, N. Y. 228 Putnam St., Syracuse, N. Y.

Murray, William Harold. 1927- f Fort Edward, N. Y. Prep Dip. 1928. 212 Broadway. (1928).

Murray, William H. 1907-08. f Jewett City, Conn.

Murron, Francis. 1870-71.

Murry, Martin. 1894-95. f New York.

Murry, P. 1867-68.

Murtaugh, Hon. Major John Francis. '96. LL. D., LL. B. 1890-96. f Elmira, N. Y. B. A. 1896. LL. B. Cornell 1899. LL. D. St. Bonaventure's 1909. Major U. S. Army. N. Y. State Senator. Died Dec. 1, 1918.

Murtaugh, Lieut. John O'Day. 1918-20. f Elmira, N. Y. t West Point. U. S. Army, Fort Mead, S. Dak. (1928).

Mussari, Anthony S. '31. 1927- f Carbondale, Pa. 67 Wyoming St. (1928).

Mussari, Francis S. '30. 1926- f Carbondale, Pa. 67 Wyoming St. (1928).

Mustagle, T. A. 1866-68.

Mutrie, George Joseph. f Dorchester, Mass. 11 Pearl St., Dorchester, Mass.

Myers, Joseph H. '27. 1925-26. f Altoona, Pa.

Myers, Marvin M. 1919-22. f Niagara Falls, N. Y.

Myers, Stephen. 1906-07. f Salamanca, N. Y. 460 Wildwood Ave., Salamanca, N. Y.

Myers, Thomas. 1878-81. f New Hartford, Conn.

Nacey, Elmer James. '28. B. A. 1925- f Detroit, Mich. B. A. 1928. 3024 Columbus Ave., Detroit, Mich.

Nagorski, Rev. Casimir T. '18. 1916-28. f Erie, Pa. Ordained June 2, 1928 Erie Diocese.

Nagorski, Joseph. '18. 1916-17. f Erie, Pa.

Nangle, Rev. Bernard A. '14. M. A. 1908-18. f Somerville, Mass. B. A. 1914. M. A. 1916. Ordained Nov. 15, 1917 New York Arch-diocese. 308 E. 37th St., New York City. (1928).

Nangle, Rev. Gabriel, O. F. M. '92. LL. D. 1885-96. Nangle, Thomas. f Stone Park, Ireland. Ordained 1896. LL. D. Nov. 8th, 1923. 135 W. 31st St., New York City. (1928).

Napier, Rev. John, M. A. 1926-27. f Rochester, N. Y. M. A. 1927. Shortville, N. Y. (1928).

Narusewicz, Thomas S. '31. 1927- f Mt. Carmel, Pa. 111 Walnut St. (1928).
Nash, Thomas. 1916-17. f Buffalo, N. Y.
Nash, Thomas. '19. 1912-15. f Pennsylvania. Prep Dip. 1915.
Naughtin, Rev. John. 1878-82. f Mauston, Wis. Ordained 1882 Milwaukee Diocese.
Neafey, John. '98. 1897-98. f New York City.
Neagle, Joseph. '12. 1906-11. f Waterbury, Conn. 42 Bank St., Waterbury, Conn.
Neale, Rt. Rev. Msgr. John F., LL. D. 1885-87. f Hartford, Conn. B. A. St. Mary's, Baltimore. M. A. St. John's, Brighton. Ordained 1888 Boston Diocese. LL. D. St. Bonaventure 1909. Domestic Prelate, Aug. 30, 1924. Decorated with the Order of "Bene Merenti" March 9th, 1926 by Pope Pius XI. Dioecsan Director, Holy Name, New Haven County. Pro-Synodal Examiner, Hartford Diocese. Permanent Rector, St. Rose's Church, 35 Center St., Meriden, Conn. (1928).
Nealis, Charles. 1890-92. f St. John's N. B. Can.
Nealis, James John. S. A. T. C. 1918. f New York City.
Nealis, John. 1890-92. f St. John's New Brunswick, Can.
Nealon, Harold. f Binghamton, N. Y.
Nealon, Rev. William. '81. 1876-83. f Carbondale, Pa. Scranton Diocese. Died 1901.
Neapsy, John. 1897-98.
Neary, Paul. '08. B. A. 1901-09. f Union City, Conn. B. A. 1908.
Neary, Thomas. 1904-05. f Union City, Conn.
Nedley, Edmund. 1912-13. f Connecticut.
Neisen, Rt. Rev. Msgr. Francis C. 1894-96. f Buffalo, N. Y. Ordained 1895 Superior Diocese. Chaplain, U. S. A. World War. Almena, Wis. (1928).
Nelson, John. 1925- f Montreal, P. Q.
Nelson, John A. 1895-97. f Bradford, Pa. 30 Mechanic St., Bradford, Pa.
Nenno, Walter J. 1910-12. f Allegany, N. Y. Allegany, N. Y. R. F. D.
Neumann, Rev. Francis A. 1920-24. f Schenectady, N. Y. f St. Jerome's College, Kitchener, Ont. Ordained June, 1924 Albany Diocese. Holy Cross Church, 152 Hamilton St., Albany, N. Y. (1928).
Nevin, James. 1901-03. 1910-11. f Brooklyn, N. Y.
Nevins, Henry Patrick. 1927- f Olean, N. Y. 1904 W. State St. (1928).
Nevins, Joseph A. '28. 1924-26. f Olean, N. Y. t Fordham. 1904 W. State St., Olean, N. Y.
Newell, Charles Joseph. '31. 1925- f Unionville, Conn. Box 293, Unionville, Conn.
Newell, Joseph. 1873-74. f Salamanca, N. Y.

Newell, Thomas. 1873-74. f Salamanca, N. Y.
Newell, Willard. 1874-75. f Salamanca, N. Y.
Newell, William. 1874-75. f Salamanca, N. Y.
Newton, Willard. 1927- f Shinglehouse, Pa. Shinglehouse, Pa. (1928).
Nicholson, Paul Stephen. '29. 1926- f Syracuse, N. Y. 110 Bradley St., Syracuse, N. Y.
Nichter, Rev. Anthony E. '23. M. A. 1921-27. f Lancaster, N. Y. B. A. 1923. M. A. 1925. Ordained Jan. 25, 1927. Buffalo Diocese. St. Francis Xavier's Church, 157 East St., Buffalo, N. Y. (1928).
Nichter, Theodore J. 1921-22. f Lancaster, N. Y.
Nickel, Rev. Anthony G. 1920-21. f Pittsburg, Pa. Ordained 1922 Columbus Diocese. Fredericksburg P. O., Ohio. R. No. 3, (1928).
Nickel, Paul William. S. A. T. C. 1918. f Olean, N. Y.
Nicklass, John. '16. B. A. 1912-16. f Erie, Pa. B. A. 1916.
Nickson, William Stanley. '29. 1925-26. f Unionville, Conn.
Niebrzydowski, Rev. Peter P. 1919-22. f Forest City, Pa. Ordained 1921 Scranton Diocese. 127 Stevens St., Duryea, Pa. (1928).
Niederlander, Rev. Xavier, O. F. M. '24. M. A. 1924-27. Niederlander, Francis. f Brooklyn, N. Y. B. A. 1924. M. A. 1926. Ordained 1927.
Noel, Very Rev. Francis C. 1887-89. f Loretta, Pa. Ordained 1888 Harrisburg Diocese. Chambersburg, Pa. (1928).
Nolan, Edward. 1893-96. f New York.
Nolan, James. 1902-03. f Bridgeport, Conn.
Nolan, James. '09. B. A. 1906-11. f Glen Mills, Pa. B. A. 1909.
Nolan, Rev. John F. '02. 1896-05. f Bridgeport, Conn. Ordained Trinity 1905 Erie Diocese. St. Stephen's Church. 101 E. Front St., Oil City, Pa. (1928).
Nolan, Marshal. 1905-06. f New York City.
Nolan, Martin. 1897-99. f Middletown, Conn.
Nolan, Nicholas. 1866-68.
Nolan, Philip. 1923-25. f Ariel, Pa.
Nolan, Philip J. '23. B. A. 1921-23. f Weymart, Pa. B. A. 1923.
Nolan, Rev. Thomas J. '04. 1900-09. f Reading, Pa. Ordained Dec. 23, 1908. Philadelphia Diocese. Bristol P. O., Pa. R. F. D. No. 2. (1928).
Nolan, William. 1908-09. f Connecticut.
Nolden, Lawrence. 1918-19. f Chicago, Ill.
Noonan, Bernard. 1890-91. f Wellsville, N. Y.
Noonan, Charles Edward. 1927- f Rochester, N. Y. 223 Lexington Ave. (1928).
Noonan, Daniel Alexander. 1927- f New Rochelle, N. Y. 29 Davis Ave. (1928).

Noonan, Daniel M. '98. M. A. 1895-98. f New Rochelle, N. Y. M. A. 1921. 29 Davis Ave., New Rochelle, N. Y.
Noonan, Harold. 1914-15. f Waterbury, Conn.
Noonan, John Francis. '31. 1926- f Rochester, N. Y. Prep Dip. 1927. 223 Lexington Ave., Rochester, N. Y.
Noonan, Rev. Joseph, V. F. 1891-93. f San Francisco, Calif. Ordained 1893 Monterey Diocese. Died June 27, 1914.
Noonan, Thomas. 1892-93. f Connecticut.
Norkiewicz, William G. '27. 1923-25. f Shenandoah, Pa. 121 W. Washington Ave., Shenandoah, Pa.
Norton, Francis. '31. 1924-25. f Allegany, N. Y.
Norton, George. '24. 1917-18. f Allegany, N. Y. Allegany, N. Y. (1927).
Norton, Ivers J. 1923-24. f Olean, N. Y. 807 W. Henley St., Olean, N. Y.
Norton, James Richard. 1921-23. f Allegany, N. Y.
Norton, Joseph T. 1894-95. f Allegany, N. Y. Harmon Ave., Allegany, N. Y.
Norton, Kenneth. 1917-18. f Olean, N. Y.
Norton, LaVerne Joseph. '26. 1919-22. f Allegany, N. Y. Prep Dip. 1922.
Norton, Louis. f New York.
Norton, Martin. 1873-74.
Norton, Rev. Matthew. '76. 1870-79. f Archbald, Pa. Ordained 1879 Dubuque Diocese. Died 1886.
Norton, Michael. 1896-97. f Pennsylvania.
Norton, Thomas G. '26. 1915-18. f Allegany, N. Y. Harmon Ave., Allegany, N. Y.
Norton, William. '80. 1875-84. f Jersey City, N. J.
Novak, Rev. Joseph A. '08. B. A. 1904-11. f Scranton, Pa. B. A. 1908. Ordained June 10, 1911 Altoona Diocese. 218 Maple Ave., Johnstown, Pa. (1928).
Nowaczyk, Joseph. 1917-18. f Erie, Pa.
Nowakowski, Rev. Francis X. '03. 1902-05. f Blossburg, Pa. Ordained June, 1906 Scranton Diocese. Died June 26, 1927.
Nugent, John. S. A. T. C. 1918. f Lockport, N. Y.
Nugent, John Francis. '30. 1926- f Binghamton, N. Y. 17 Mitchell Ave., Binghamton, N. Y. (1927).
Nugent, Thomas. '95. 1889-95. f New York City.
Nunnold, Gerald Jacob. '25. 1921-22. f Rochester, N. Y. 121 N. Fitzhugh St., Rochester, N. Y.
Nunsia, Guiseppe Aquello. 1859-65.
Nuono, Francis. 1891-93. f Hurley, Wis.
Nuzum, Albert. 1894-95. f W. Virginia.

Oakfield, George. 1908-09. f Rochester, N. Y.
Oberlander, Karl Milford. 1921-22. f Buffalo, N. Y. 61 Florida St.

O'Boyle, Adrian Anthony. '24. B. A. 1923-25. f Scranton, Pa. B .A. 1924. 1008 Prospect St.

O'Boyle, Charles. '22. 1917-18. f Scranton, Pa.

O'Boyle, John. 1875-77. f Ireland.

O'Brian, William. '27. 1922-23. f Corning, N. Y. Prep. Dip. 1923. 262 W. 2nd St.

O'Brien, Rev. Albert, O. F. M., M. A. 1922-23. O'Brien, Stephan. f Beverly, Mass. M. A. 1923. Ordained 1917.

O'Brien, Rev. Arthur Timothy. '20. M. A. 1919-23. f Walker, N. Y. B. A. 1920. M. A. 1922. Ordained 1923 Lead Diocese. St. Sylvia's Church, Vivian, S. Dak. (1928).

O'Brien, Bartholameus. 1867-72.

O'Brien, Charles. 1893-94. f Ireland. Hartford, Conn.

O'Brien, Rev. Daniel. 1897-99. f New York City. Ordained 1899 Pittsburg Diocese.

O'Brien, Donald John. '30. 1925-27. f Rochester, N. Y. Prep Dip. 1926. t Rochester University. 385 Flower City Park.

O'Brien, Edward. 1900-01. f Connecticut.

O'Brien, Francis. '97. 1890-97. f Scio, N. Y.

O'Brien, Francis. 1867-68.

O'Brien, Very Rev. Msgr. Francis M., LL. D. f Chicago, Ill. LL. D. June 9, 1925. Corpus Christi Church, 4920 Grand Blvd., Chicago Ill. (1928).

O'Brien, G. 1866-69.

O'Brien, Henry. '24. 1916-17. f Naugatuck, Conn.

O'Brien, Rev. Ignatius. 1870-72. Ordained 1872.

O'Brien, Rev. Isidore, O. F. M. '25. M. A. 1923-28. O'Brien, George. f Braid, Ireland. B. A. 1925. M. A. 1927. Ordained June, 1928.

O'Brien, James. 1867-68.

O'Brien, James F. 1918-19. f Great Valley, N. Y.

O'Brien, John. 1879-80. f New York City.

O'Brien, John. 1875-76. f Pittston, Pa.

O'Brien, John F. '07. B. A. 1903-10. f New Britain, Conn. t St. John's Ecclesiastical Seminary. B. A. 1907.

O'Brien, John Henry. S. A. T. C. 1918. f Bradford, Pa.

O'Brien, Rev. John J. 1896-99. f Hartford, Conn. Ordained 1899 Pittsburg Diocese. Died Aug., 1925.

O'Brien, Martin. 1866-67.

O'Brien, Rev. Matthew. 1881-85. f Providence, R. I. Ordained 1885 St. Paul Diocese.

O'Brien, Norman Arthur. '25. LL. B. 1922-23. f Rochester, N. Y. Pre-Med. 1923. LL. B. 1927. Attorney. 249 Lexington Ave., Rochester, N. Y. (1928).

O'Brien, Owen. 1865-67.

O'Brien, Patrick. 1893-96. f New York City, N. Y.

O'Brien, Rev. Patrick W. '94. 1893-98. f Deep River, Conn. Ordained 1898 Erie Diocese. 5 Russell St., Warren, Pa. (1928).
O'Brien, Thomas. 1861-73.
O'Brien, Timothy. '12. B. A. 1906-12. f Ireland. B. A. 1912.
O'Brien, William. 1900-01. f Connecticut.
O'Brien, Rev. William. 1885-86. f Salem, Mass.
O'Brien, Rev. William. '28. B. A. 1927-28. f Rochester, N. Y. B .A. 1928. Faculty, Aquinas Institute.
O'Brien, William. 1914-15. f Pennsylvania.
O'Brien, William Franklin. 1927- f S. E. Washington, D. C. 336 11th St. (1928).
O'Bryan, Richard A. '24. 1919-20. f Corning, N. Y. 31 W. 4th St.
O'Bryne, Donald Eugene. S. A. T. C. 1918. f Lockport, N. Y.
O'Byrne, Rev. Bernard. '92. B. A. 1888-96. f Carbondale, Pa. B. A. 1892. Ordained 1896 Scranton Diocese. Died 1907.
O'Byrne, Edward. 1889-90. f Carbondale, Pa.
O'Connell, Rev. 1866-70. f Buffalo, N. Y. Ordained 1870 Rochester Diocese.
O'Connell, Rev. Cyrinus R. 1912-14. f Pennsylvania. Scranton Diocese. 6 N. Church St., Carbondale, Pa. (1928).
O'Connell, Daniel. 1893-95. f Connecticut.
O'Connell, Daniel C. '26. 1921-22. f Buffalo, N. Y. Pre-Med. 1922. 374 14th St.
O'Connell, Rev. Eugene. '85. 1876-87. f Thomaston, Conn. Ordained 1887 Hartford Diocese.
O'Connell, Francis. 1908-09. f Connecticut.
O'Connell, Rev. Francis M. '13. 1913-17. f Williamsport, Pa. Ordained Dec., 1916 Erie Diocese. 203 N. Washington St., Corry, Pa. (1928).
O'Connell, Francis W. 1924-25. f Boston, Mass. 40 Mercer St., S. Boston, Mass.
O'Connell, James, M. D. '11. 1904-08. f Olean, N. Y. t Marquette University, Milwaukee. Gallitzen, Pa. (1928).
O'Connell, John. 1871-73.
O'Connell, Michael. 1912-13. f Philadelphia, Pa.
O'Connell, Rev. Patrick. 1874-77. f Thomastown, Conn. Ordained 1877. Hartford Diocese. 6 Campfield Ave., Hartford, Conn. (1928).
O'Connell, Raymond. '13. B. A. 1906-13. f Limestone, N. Y. B. A. 1913. Limestone, N. Y. (1927).
O'Connell, Walter Robert. '30. 1926- f Binghamton, N. Y. 7 Beacon St.
O'Connell. William. 1927- f Hermosa, S. Dak. Hermosa, S. Dak. (1928).
O'Connell, William. '10. M. A. 1910-16. f Antrim, Pa. B. A. 1910. M. A. 1916. t Franciscan Novitiate. O'Connell, Frater John Joseph, O. F. M. Died April 14, 1919.

O'Conner, Edmund. 1861-62.
O'Conner, John. 1866-68.
O'Connor, Rev. Angelus, O. F. M. '76. 1873-80. O'Connor, Michael. f Balirahglist, Ireland. Ordained 1880. Died Nov. 5, 1905.
O'Connor, Austin. '77. f Scranton, Pa. 1874-77.
O'Connor, Rev. Colman, O. F. M. 1927-28. O'Connor, Hugh. f Rochester, N. Y. Died Feb. 25, 1928.
O'Connor, Daniel. 1875-76. f Ireland.
O'Connor, Donald C., M. D. '22. 1912-16. f Smethport, Pa. Prep Dip. 1915. B. S. 1922. 170 Dodge Ave., Buffalo, N. Y.
O'Connor, Francis J. 1922-23. f LeRoy, N. Y. 44 Church St.
O'Connor, Francis J. 1900-01. f Rochester, N. Y.
O'Connor, Francis Joseph. '30. 1926- f Buffalo, N. Y. 24 Wilmont Place.
O'Connor, James. 1909-12. f Mildred, Pa.
O'Connor, James J. '31. 1927- f Binghamton, N. Y. 12 Beaman St. (1928).
O'Connor, John. 1889-92. f Buffalo, N. Y.
O'Connor, Rev. John E. '07. B. A. 1903-12. f Mildred, Pa. B. A. 1907. Ordained June, 1910 Altoona Diocese. St. Edward's Church, 105 Eleventh St., Barnesboro, Pa. (1928).
O'Connor, Joseph James. '31. 1927- f Johnstown, Pa. 248 Evansburg Rd. (1928).
O'Connor, Michael. 1869-72.
O'Connor, Rev. Michael E. '95. B. A. 1891-1900. f Willimantic, Conn. B. A. 1895. Ordained June, 1900. Winona Diocese. Luverne, Minn. (1928).
O'Connor, Neil. 1870-71.
O'Connor, Patrick. '25. B. A. 1921-27. f Barnesboro, Pa. B. A. 1925. t Georgetown University.
O'Connor, Patrick. '86. 1879-86. f Philadelphia, Pa.
O'Connor, Paul Angelus. S. A. T. C. 1918. f Bradford, Pa.
O'Connor, Richard James. '30. 1926- f Oxford, N. Y.
O'Connor, Robert Emmett. '25. B. S. 1921-25. f Smethport, Pa. Prep Dip. 1922. B. S. 1925. t University of Buffalo Medical.
O'Connor, Thomas. 1875-76. f Hinsdale, Mass.
O'Connor, Thomas. 1879-80. f Worchester, Mass.
O'Connor, Thomas. 1883-84. f Buffalo, N. Y.
O'Connor, Thomas William. '31. 1927- f Medford, Mass. 45 Sheridan Ave. (1928).
O'Connor, William, M. D. '14. 1910-14. f Winsted, Conn. (1928).
O'Connor, William. 1879-80. f Pen Yan, N. Y.
Odell, Roland. 1921-22. f Eldred, Pa.
O'Donnell, 1868-69.
O'Donnell, Arthur Joseph. '28. 1922-23. f Ripley, N. Y.
O'Donnell, C. 1871-72.
O'Donnell, Clarence Patrick. '30. 1926- f Genesee, Pa.

O'Donnell, Edward. 1859-65.
O'Donnell, Fredrick. 1894-95. f Pennsylvania.
O'Donnell, Gerald R. '30. 1925-26. f Buffalo, N. Y. 256 N. Park St.
O'Donnell, James. 1866-67.
O'Donnell, Joseph. 1879-81. f Jersey City, N. J.
O'Donnell, Joseph. 1878-79. f New York City.
O'Donnell, Joseph. 1874-75. f Foxboro, Pa.
O'Donnell, Rev. Joseph Aloysius, M. A. 1920-23. f Pittsburg, Pa. B. A. 1920. Duquesne University. M. A. 1922 St. Bonaventure. Ordained 1923 Erie Diocese. St. Patrick's Church, 949 Liberty St., Franklin, Pa. (1928).
O'Donnell, Michael J. 1874-76. f Boston, Mass.
O'Donnell, P. 1866-67.
O'Donnell, Robert William. '30. 1926- f Genesee, Pa.
O'Donnell, Stephen. 1870-71.
O'Donnell, Stephen. '92. 1884-92. f Ellicottville, N. Y.
O'Donnell, William. '94. 1885-94. f Ellicottville, N. Y.
O'Donnell, William F. '29. 1923-25. f Scranton, Pa. Prep Dip. 1925. 2801 Pittston Ave.
O'Donnell, William J. '95. M. A., M. D. 1896-97. f Buffalo, N. Y. M. A. 1897. 91 Niagara Street.
O'Dwyer, Rev. Patrick. 1896-97. f Ireland.
O'Dwyer, Rev. Ronald F. 1926-28. f Newfoundland, Canada. f Everett, Mass. Ordained June 2, 1928 Kansas City Diocese.
O'Farrell, Rev. Jeremiah. 1874-76. f Philadelphia, Pa. Leavenworth Diocese. Lansing, Kansas. (1928).
O'Gorman, Cyril William. '25. 1921-23. f Nutley, N. J. Prep Dip. 1921. 76 Kinzel Ave., Nutley, N. J.
O'Gorman, Howard Francis. 1925-26. f Nutley, N. J. 76 Kinzel Ave.
O'Gorman, Raymond William. '25. B. S. 1919-25. f Nutley, N. J. Prep Dip. 1921. B. S. 1925. t Georgetown University, Washington, D. C. 76 Kinzel Ave., Nutley, N. J. (1928).
O'Grady, Cornelius Francis. '31. 1927- f Buffalo, N. Y. 254 LeRoy Ave. (1928).
O'Grady, John. 1879-80. f New York City.
O'Grady, John George. 1927- f Fulton, N. Y. Prep Dip. 1928. 522 Oneida St. (1928).
O'Grady, Raymond. 1914-15. f Ohio.
Ogrodowicz, Rev. Stanislaus. 1913-17. f Depew, N. Y. Ordained Dec., 1916 Buffalo Diocese. 435 Amherst St., Buffalo, N. Y. (1928).
O'Hara, Edward Vincent. 1925-26. f Elmira, N. Y. Prep Dip. 1928. 713 Park Pl.
O'Hara, James H. 1866-68.

O'Hara, Rev. James Henry. '22. M. A. 1921-26. f Archbald, Pa. B. A. 1922. M. A. 1924. Ordained 1926 Scranton Diocese. St. Peter's Cathedral, 315 Wyoming Ave., Scranton, Pa. (1928).

O'Hara, John 1879-81. f Lawsville Center, Pa.

O'Hara, John Martin. '26. 1921-22. f Corning, N. Y. Prep Dip. 1922. 46 W. 4th St.

O'Hara, Patrick. 1871-72. f Albany, N. Y.

O'Hara, Thomas. 1908-10. f Canaan, Conn. (1927).

O'Hara, William. 1870-73. f Scranton, Pa.

O'Hara, William. 1874-76. f Silver Lake, Pa.

O'Hare, Edward Vincent. 1927- f Elmira, N. Y. 713 Park Pl. (1928).

O'Hare, John J. '22. 1918-19. f E. St. Louis, Ill.

O'Hea, John Thomas. '27. 1922-23. f Roxbury, Mass. Prep Dip. 1923. 2 Akron Pl.

O'Hea, Rev. Roebrt, O. F. M., M. A. 1922-23. O'Hea, James. f Boston, Mass. M. A. 1923. Ordained 1919.

O'Hearn, Charles. f Greenville, Pa. (1927).

O'Hearn, Daniel. '98. B. A. 1896-98. f Lowell, Mass. B. A. 1898.

O'Hern, Rev. Dennis. '91. B. A. 1885-94. f Hinsdale, N. Y. B. A. 1891. Ordained 1893 Erie Diocese. Faculty, St. Andrews. Died Mar. 24, 1911.

O'Hern, Rev. T. Maurice. '97. 1891-1900. f DuBois, Pa. Ordained June 9, 1900. Erie Diocese. Clarendon, Pa. (1928).

O'Herron, Robert Joseph. '26. 1920-22. f Groveland, N. Y.

Oisher, Eugene. 1899-1900. f Buffalo, N. Y.

Oisher, Joseph. 1899-1900. f Buffalo, N. Y.

O'Kane, Rev. Martin, O. F. M. '25. M. A. 1923- O'Kane, Daniel. B. A. 1925. M. A. 1927. f Philadelphia, Pa. Ordained June, 1928.

O'Keefe, Arthur Kennedy. 1926- f Fall River, Mass. 479 Warren Street.

O'Keefe, Daniel. 1890-91. f Auburn, N. Y.

O'Keefe, Daniel. 1896-97. f Utica, N. Y.

O'Keefe, Denis. 1869-70.

O'Keefe, John Benedict. '27. 1919-23. f West End, N. J. Prep Dip. 1923. 359 Norwood Ave.

O'Keefe, Rev. John J. 1912-13. f Canandaigua, N. Y. Ordained 1916 Leavenworth Diocese. St. Joseph's Church, Frankfort P. O., R. No. 3, Lillis, Kan. (1928).

O'Keefe, Martin. 1861-72.

O'Keefe, Rev. P. D. F. 1870-72. Albany Diocese.

O'Kelly, William. 1867-69.

O'Laughlin, Peter. 1903-04. f Chicago, Ill.

Oldfield, George. 1908-09. f New York.

O'Leary, Rev. Conrad, O. F. M. '23. M. A. 1923-27. O'Leary, John. f Meridan, Conn. B. A. 1923. M. A. 1925. Ordained 1926.

O'Leary, Edward Joseph. '31. 1924- f Allegany, N. Y. Prep Dip. 1927.

Olejniczak, Stanislaus. '09. 1907-09. f Buffalo, N. Y.

Olex, Rev. John J., B. A. 1909-14. f Bitumen, Pa. B. A. 1917 Loretto. Ordained 1920 Altoona Diocese. Holy Family Church, 560 Fifth Ave., Colver, Cambria Co., Pa. (1928).

O'Loughlin, John Thomas. 1924-25. f Hartford, Conn. 369 Zion St.

O'Loughlin, Peter. 1867-69.

Olsavsky, Rev. John. '11. B. A. 1909-14. f Freeland, Pa. B. A. 1911. Ordained 1914 Chicago Diocese. 2248 W. Huron St., Chicago, Ill. (1928).

Olson, Harold Carl. S. A. T. C. 1918. f Olean, N. Y.

O'Mahoney, Dennis. 1873-75. f Elmira, N. Y.

O'Malley, Rev. Aloysius, O. F. M. '95. 1891-99. O'Malley, Michael. f Bottomstown, Ireland. Ordained 1899.

O'Malley, Arthur Joseph. '25. B. S. 1920-25. f Pittston, Pa. Prep Dip. 1921. B. S. 1925. 313 Sedrick St.

O'Malley, Charles P. 1914-16. f Susquehanna, Pa. 319 Laurel St.

O'Malley, Daniel. '79. 1878-84. f Scranton, Pa. Scranton Diocese.

O'Malley, Rev. James. '84. 1881-89. f Dunmore, Pa. Ordained 1889 Scranton Diocese. Died Jan. 4, 1925.

O'Malley, Rev. John J. '02. B. A. 1895-1905. f Olyphant, Pa. B. A. 1902. Ordained 1905 Scranton Diocese. St. Ann's Church, Tobyhanna, Pa. (1928).

O'Malley, John Patrick. '29. 1925- f Pittston, Pa. 313 Sedrick St.

O'Malley, Leonard Joseph. '22. B. A. 1920-22. f Olyphant, Pa. B. A. 1922. 521 Delevan Ave.

O'Malley, Michael. 1892-93. f New York.

O'Malley, Rev. P. J. 1862-66. Ordained 1866 Scranton Diocese.

O'Malley, Thomas C. '97. B. A. 1891-99. f Dunmore, Pa. B. A. 1897 Scranton Diocese. Died 1919.

O'Malley, Walter John. 1871-73. f Germantown, Pa. t St. Vincent's College.

O'Mara. D. 1867-74.

O'Mara, Joseph. 1874-75. f New York City, N. Y.

O'Maraher, Rev. Daniel. '71. 1867-70. f Scranton, Pa. Ordained 1875 Scranton Diocese.

O'Meara, Daniel. 1869-70.

O'Meara, Eugene. '93. 1890-93. f Bradford, Pa. 91 School St.

O'Meara, Francis John. '30. 1926- f Allegany, N. Y.

O'Meara, Henry J. '21. 1913-18. f Allegany, N. Y.

O'Meara, James F. 1896-97. f Torrington, Conn.

O'Meara, Joseph. 1874-75. f New York City.
O'Meara, Rev. Norman John. '22. M. A. 1918-26. f Allegany, N. Y. B. A. 1922. M. A. 1924. Ordained Dec. 19, 1925. Buffalo Diocese. 330 Linwood Ave., Buffalo, N. Y. (1928).
O'Meara, Owen. 1889-91. f Vandalia, N. Y.
O'Meara, Rev. Patrick B. 1869-71. Ordained 1872 Buffalo Diocese.
O'Meara, William Anthony, B. A. 1927- f Sayre, Pa. f St. Thomas, Scranton. B. A. 1927 St. Thomas, Scranton, Scranton Diocese. 312 Chemung St., Sayre, Pa. (1928).
Omlor, Hubert J. '25. 1916-23. f Waynesburg, Pa. Prep Dip. 1921. Lopez Orchester, Hotel Syracuse, Syracuse, N. Y. (1928).
Ondovcak, Rev. John Albert. 1920-23. f Plymouth, Pa. Ordained June, 1924 Scranton Diocese. 1 Wilson St., Kingston, Pa. (1928).
O'Neal, Frank. 1869-71.
O'Neil, 1869-70.
O'Neil, Edward Harold. S. A. T. C. 1918. f Binghamton, N. Y.
O'Neil, James. 1878-79. f New York City.
O'Neil, John. 1895-96. f Pennsylvania.
O'Neil, Rev. Pacificus, O. F. M. Ordained 1902.
O'Neil, Rev. Paul. '99. 1896-99. f Pleasant, Pa. Scranton Diocese. Died 1907.
O'Neil, William. 1900-01. f Camden, N. J.
O'Neil, William. '02. 1891-1902. f New York City, N. Y.
O'Neill, Constantine. '13. B. A. 1906-13. f Oil City, Pa. B. A. 1913. Died March 23, 1916.
O'Neill, Daniel L., Sr. '25. B. A. 1921-25. B. A. 1925. f Wilkes-Barre, Pa. Died 1927.
O'Neill, Daniel L., Jr. '25. 1921-23. f Wilkes-Barre, Pa. 156 Madison St.
O'Neill, Dennis. 1909-10. f Lowell, Mass.
O'Neill, Edward. 1880-81. f Tarport, Pa.
O'Neill, Edward James. '26. M. A. 1922- f Amsterdam, N. Y. B. A. 1926. M. A. 1928. 35 Green St., Amsterdam, N. Y. (1928).
O'Neill, Rev. Felix. 1879-83. f Spring Hill, Conn. Ordained 1900 Hartford Diocese. Stafford Springs, Conn. (1928).
O'Neill, Rev. Francis. 1879-82. f Philadelphia, Pa. Ordained 1882 St. Joseph Diocese.
O'Neill, James. 1918-19. f Brooklyn, N. Y.
O'Neill, James. 1875-76. f New York City.
O'Neill, James Joseph. '27. B. A. 1923-27. f Waterbury, Conn. B. A. 1927. 811 Baldwin St. (1928).
O'Neill, Joseph A. 1922-23. f Brookline, Mass. 67 Franklin St.
O'Neill, Leo. 1913-14. f New York.
O'Neill, Leo W. '26. B. A. 1922- f Troy, N. Y. B. A. 1926. 326 Third St.
O'Neill, Robert. 1912-13. f New Haven, Conn.

O'Neill, William. 1879-81. f Camden, N. J.

Onofrio, Henry A. '25. B. A. 1921-25. f Bradford, Pa. B. A. 1925. t Yale Law School. 2 Washington St., Bradford, Pa. (1928).

Openchowski, Francis. '10. B. A. 1908-11. f Coatsville, Pa. B. A. 1910.

Oppici, Angelo. 1899-1900. f Pittsburg, Pa.

Orce, Frank. 1874-76.

Orce, Stephen. 1872-74.

Orcott, George. '79. 1871-72. f North Troy, Vermont.

Ording, Rev. James A. '06. B. A. 1900-09. f Forest City, Pa. B. A. 1906. Ordained 1909 Leavenworth Diocese. St. Agnes' Church, 47 Booth Ave., Kansas City, Kansas. (1928).

O'Reilley, Rev. Joseph. 1888-90. f Ireland. Ordained 1889 Monterey Diocese. Author. Old Missions, Box 62, San Juan Bautista, Calif. (1928).

O'Reilly, Rev. 1866-70. Ordained 1870 Rochester Diocese.

O'Reilly, Rev. Bernard. 1876-78. f County Cavan, Ireland. Ordained 1878.

O'Reilly, Rev. Francis. 1861-65. Ordained Buffalo Diocese.

O'Reilly, Rev. Henry. '85. 1883-89. f Pompey Hills, N. Y. Ordained 1889 Monterey Diocese.

O'Reilly, Rev. John. '70. 1861-74. f Brooklyn, N. Y. Diocese of Brooklyn.

O'Reilly, Leonard Charles. 1926- f Coraoplis, Pa. Prep Dip. 1928. 628 7th Ave.

O'Reilly, Rev. Michael. '70. 1861-74. f Ireland. Albany Diocese. Later to Syracuse Diocese.

O'Reilly, Michael. 1909-10. f Chicago, Ill.

O'Reilly, Rev. P. A. Mobile Diocese. Chaplain N. G. Alabama. Died at Birmingham, Alabama 1904.

O'Reilly, Rev. Patrick. 1871-74. f Providence, R. I. Providence Diocese.

O'Reilly, Rev. Patrick. 1878-79. f East Hampton, Mass.

O'Reilly, Patrick F. 1915-16. f Kansas City, Mo.

Orlick, Rev. Louis. 1898-1901. f Buffalo, N. Y. Ordained 1901 La Crosse Diocese.

Ormandy, John Henry. '28. 1921-22. f Hazelton, Pa. 374 N. Vine St.

O'Rourke, James Charles. S. A. T. C. 1918. f Ellicottville, N. Y.

O'Rourke, Rev. Joseph Francis. '19. M. A. 1913-22. f Archbald, Pa. Prep Dip. 1915. B. A. 1919. M. A. 1920. Ordained 1922 Kansas City Diocese. Died 1923.

O'Rourke, Michael. '99. 1887-99. f Carbondale, Pa.

O'Rourke, Michael L. '02. 1895-99. f New York City, N. Y.

O'Rourke, Thomas. 1912-13. f Buffalo, N. Y.

O'Rourke, Thomas A. 1927- f Drummullam, Moneymore, County Derry, Ireland. f Mt. Melleray, County Waterford, Ireland.

O'Rourke, William. 1900-01. f New York.

O'Ryan, James. 1895-97. f Ireland.

Osborne, Harold Eugene. S. A. T. C. 1918. f Bradford, Pa.

Osborne, James Joseph. 1926- f Buffalo, N. Y. 378 Monroe St.

Osborne, John R. F. '13. B. A. 1909-13. f Corning, N. Y. B. A. 1913. Corning, N. Y. (1927).

O'Shea, Very Rev. Florence F. '86. P. R., V. F., LL. D. 1884-90. f Willimantic, Conn. B. A. 1886. LL. D. June 15, 1909. Ordained 1889 Pittsburg Diocese St. Mary's Parish House, 129 N. Beaver St., New Castle, Pa. (1928).

O'Shea, Patrick. 1861-67.

O'Shea, Wendell V. '28. 1923-25. f LeRoy, N. Y. 15 Clay St.

O'Shea, Wilfred Bernard. '27. 1922-24. f LeRoy, N. Y. Prep Dip. 1923.

Ostler, Rev. Daniel, O. F. M. '24. B. A. 1920-21. Ostler, Eugene. f Paterson, N. J. B. A. 1924. Ordained 1921.

O'Sullivan, James. 1907-09. f New York City.

O'Sullivan, Martin. 1891-92. f Colhcester, Conn.

O'Sullivan, Rev. Michael J. '81. B. A. 1879-84. f Colchester, Conn. B. A. 1881. Ordained 1884 Hartford Diocese.

O'Sullivan, Rev. Michael J., M. A. 1894-96. f New Bethlehem, Pa. M. A. 1902. Ordained 1896 Erie Diocese. Houtzdale, Pa. (1928).

O'Sullivan, Timothy. 1891-92. f Colchester, Conn.

O'Sullivan, Timothy. 1878-80. f Hartford, Conn.

Oswald, Cyril Gerald. 1927- f Binghamton, N. Y. 134 Clinton St. (1928).

O'Toole, Christopher. 1927- f Olean, N. Y. 305 N. Barry St. (1928).

O'Toole, James Joseph. S. A. T. C. 1918. f Olean, N. Y.

Ott, Clarence Fintan. '30. 1926- f Lancaster, N. Y. 56 Bund St.

Ottley, Jerome Peter. '31. 1926- f New York, N. Y. Prep Dip. 1927. 239 W. 138th St.

Ottley, Vincent Lushington. '30. 1926- f New York, N. Y. 239 W. 138th St.

Over, Charles Myron. '26. B. A. 1924-26. f Lancaster, N. Y. B. A. 1926. t Innisbruch, Austria. 9 St. John St., Lancaster, N. Y.

Over, Clement George. '29. 1925- f Lancaster, N. Y. 35 Newell Ave.

Overton, Edward. 1923-25. f Allegany, N. Y. Maple Ave.

Owens, Rev. Timothy J. '02. B. A. 1900-02. f Brooklyn, N. Y. B. A. 1902. Ordained 1905 Peoria Diocese. St. Boniface Church, Seymour, P. O., Ill. (1928).

Paci, Joseph. 1884-85. f New York City, N. Y.
Paci, Leo. 1884-85. f New York City.
Padden, Rev. James P. 1907-10. f Pittsburg, Pa. Ordained June, 1910 Altoona Diocese. Cassandra, Pa. (1928).
Pagani, Rev. Eugene. '66. 1864-66. f Italy. Ordained 1866 Rochester Diocese.
Paisley, Robert Anthony. '28. 1920-23. f Sharon, Pa. 25 E. Jefferson St., Salamanca, N. Y.
Palermo, Louis Edward. '30. 1926- f Wilkes-Barre, Pa. 1272 Wyoming Ave.
Palfy, Rev John W. '11. 1910-13. f Braddock, Pa. Ordained 1913 Altoona Diocese. 218 Maple Ave., Johnstown, Pa. (1928).
Pankus, Rev. Matthew A. 1905-06. f Kaunas Theol. Seminary, Lithuania. Ordained 1906 Scranton Diocese. 443 Park Ave., Bridgeport, Conn. (1928).
Pannielo, Benedict. 1922-23. f Providence, R. I. 847 Douglas Ave.
Parisian, Rev. Francis X. 1917-20. f Pottsdam, N. Y. Ordained 1920 Lead Diocese. Bison, S. Dak. (1928).
Park, Harold Frank. S. A. T. C. 1918. f Olean, N. Y.
Parker, Frank. 1880-82. f Bradford, Pa.
Parker, Henry. 1880-82. f Braford, Pa.
Parkes, James Ryan. S. A. T. C. 1918. f Renova, Pa.
Parkes, William. 1889-90. f Austin, Pa.
Parnell, John Howard. '29. 1925-26. f Springfield, Mass. 33 Hastings St.
Paskauskas, Rev. George A. '13. B. A. 1911-16. f Chicago, Ill. B. A. 1913. Ordained 1916 Chicago Arch-diocese. 10809 S. State St., Chicago, Ill. (1928).
Patterson, James. '13. B. A. 1911-13. f New York, N. Y. B. A. 1913. 19 W. 16th St., White Stone, L. I.
Pattituce, Vincent. 1909-10. f Allegany, N. Y.
Pauli, Rev. Arcadeus, O. F. M. 1925. f St. Louis Province.
Paulouskias, John Casini. 1922-24. f Middelbury, Conn. Box 26.
Paulowski, John. 1915-18. f Buffalo, N. Y. 28 N. Parade St.
Paulson, Elmer. 1893-94. f Brooklyn, N. Y.
Pauly, Rev. Erasmus Francis, M. A. 1917-22. f Buffalo, N. Y. B. A. 1918 Canisius. M. A. 1920 St. Bonaventure. Ordained 1921 Buffalo Diocese. 194 Ludington St., Buffalo, N. Y. (1928).
Pauly, Mark L. S. A. T. C. 1918. f Buffalo, N. Y.
Pawlikowski, Rev. Edward J. 1912-13. f Anita, Pa. Ordained 1912 Erie Diocese. 15 Robinson St., DuBois, Pa. (1928).
Pawlikowski, Sigismund. 1909-11. f Pennsylvania.
Pease, Charles. 1881-84. f Bradford Pa.
Pechanda, Charles. 1911-12. f New York City.
Peffer, Henry. 1909-10. f Erie, Pa.
Pendergrast, Peter. 1859-62.

Penn, W. Floyd. 1923-24. f Olean, N. Y.
Perez, Juan Cuesto. 1926-28. f Havana, Cuba.
Perhac, George. '21. B. A. 1919-21. f Larksville, Pa. B. A. 1921.
Pernatoni, Gileo George. S. A. T. C. 1918. f Johnsonburg, Pa.
Perry, Rosco. 1900-01. f Buffalo, N. Y.
Petelle, Joseph J. '23. 1918-19. f New York City.
Peters, Aloysius Joseph. S. A. T. C. 1918. f Johnsonburg, Pa.
Peters, Rev. John. 1882-86. f West Newton, Mass.
Peters, Joseph J. S. A. T. C. 1918. f Lockport, N. Y.
Peters, Paul Anthony. 1926-28. f Brooklyn, N. Y. 465 42nd St., Brooklyn, N. Y.
Peterson, Francis Joseph. '31. 1926- f Larksville, Pa. 287 E. Broadway.
Petit, Leon Albert. '25. 1917-18. f Buffalo, N. Y.
Petito, Andrew. 1886-88. f New York City.
Petrie, Rev. Capistran, O. F. M. '23. M. A. 1919-26. Petrie, Julius. f Attica, N. Y. B. A. 1923. M. A. 1925. Ordained 1926.
Petrie, Julius. '23. M. A. 1919-26. f Attica, N. Y. t Franciscan Novitiate. B. A. 1923. M. A. 1925. Ordained 1926. Petrie, Rev. Capistran, O. F. M.
Petrie, Robert Aloysius '31. 1927- f Attica, N. Y. Attica, N. Y. (1928).
Petrossi, Alvin Edward. '31. 1926-27. f Rochester, N. Y. Prep Dip. 1927. 2401 St. Paul Blvd.
Petrowicz, Rev. Joseph. 1908-09. f Chicago, Ill. Ordained July, 1907 Belleville Diocese.
Pezzuti, Hamil Ralph. '30. 1927- f Homer City, Pa. Pre-Med. 1928. Box 326, Homer City, Pa. (1928).
Pfaffinger, Francis. 1901-05. f New York City.
Pfaffinger, John. 1904-05. f Toledo, O.
Pfeiffer, Arthur Lawrence. '30. 1926- f Lancaster, N. Y. 4 Lakeside Crescent.
Phelan, John. 1900-05. f Brooklyn, N. Y. 167½ Hull St., Brooklyn, N. Y. (1928).
Phelan, Nicholas. 1904-08. f Brooklyn, N. Y. 167½ Hull St., Brooklyn, N. Y. (1927).
Phelan, Thomas M. '28. 1922-24. f Olean, N. Y. 210 S. Barry St.
Phelan, Rev. Thomas P. 1900-01. f Syracuse, N. Y. Ordained Dec. 21, 1900. Helena Diocese.
Philiban, Francis Jay. S. A. T. C. 1918. f Cleveland, O.
Philibin, Rev. Joseph. '15. B. A. 1908-19. f LeRoy, N. Y. B. A. 1915. Ordained 1918 Buffalo Diocese. Died 1921.
Philip, Henry. 1903-04. f Celeron, N. Y.
Phillips, Hawley. 1913-14. f New York.
Phillips, Joseph. 1913-14. f Erie, Pa.
Picard, Charles. 1882-83. f Smethport, Pa.

Pickett, Hon. Daniel. '16. 1910-13. f Waterbury, Conn. 99 E. Main St.

Pictrowski, Stanislaus. 1905-06. f Schenectady, N. Y.

Pieczynski, Michael. 1902-03. f Erie, Pa.

Pierce, Howard Hayes. S. A. T. C. 1918. f Bradford, Pa.

Pierce, James F. S. A. T. C. 1918. f Rochester, N. Y.

Pierce, William. 1881-82. f State Line, Pa.

Pierce, William Harlow. 1922-23. f Olean, N. Y. 1121 W. Henley St.

Pilati, Louis Eugene. 1927- f Hazelton, Pa. 356 N. Walnut St. (1928).

Piro, Frederick. 1900-02. f New York.

Piscetelli, Vincent Joseph. '29. 1925-27. f Schenectady, N. Y. t Loyola Medical, Chicago. 523 Mumford St. (1928).

Piscitelli, Anthony. 1875-76. f Winsted, Conn.

Pitkiewicz, Matthew Peter. '21. 1920-21. f Dunkirk, N. Y.

Plant, William. 1861-72. f Rochester, N. Y.

Platta, Rev. Joseph. '04. B. A. 1902-08. f Milwaukee, Wis. B. A. 1904. Ordained 1908 Milwaukee Diocese. 25 Becker St., Ripon, Wis. (1928).

Platter, Leslie George. S. A. T. C. 1918. f Utica, N. Y. 437 Mary St.

Plavcan, Rev. John. '17. B. A. 1910-20. f Freeland, Pa. B. A. 1917. Ordained 1920 Buffalo Diocese. 938 Eagle St., Buffalo, N. Y. (1928).

Plewinski, Anthony. 1904-05. f Buffalo, N. Y.

Plumb, Ralph. 1911-14. f Cleveland, O.

Plunkett, John. 1882-84. f New York City.

Plunkett, Joseph. 1878-79. f New Haven, Conn.

Pobutsky, Rev. Stephen. 1920-21. f Olyphant, Pa. St. Mary's Seminary, Baltimore, Md. Ordained 1922 Ukrainian Greek Catholic, Philadelphia, Pa. 2311 Grayling Ave., Detroit, Mich. (1928).

Pochocki, Czeslaw. '04. B. A. 1904-05. f Newark, N. J. B. A. 1904.

Podlewski, L. 1899-1900.

Poetz, Charles J. 1888-92. f Niagara Falls, N. Y. Died 1919.

Poetz, Rev. Vincent G. 1904-05. f Niagara Falls, N. Y. Ordained 1905 Pittsburg Diocese. Sick leave. (1928).

Poirier, George N. '30. 1925- f Rochester, N. Y. Prep Dip. 1926. 2995 Summerville Blvd.

Poland, James. 1865-66.

Polaski, Rev. Miximillian. '96. 1895-99. f Detroit, Mich. Ordained 1899 Erie Diocese. 506 Coal St., Osceola Mills, Pa. (1928).

Poleto, Dominic Francis. S. A. T. C. 1918. f Renova, Pa.

Polewicz, Rev. Czeslaus Henry. 1920-24. f Niagara Falls, N. Y. Ordained 1924 Buffalo Diocese. 325 Walden Ave., Buffalo, N. Y. (1928).

Poltorak, Anthony. 1922-23. f Kitchener, Ont.

Pons, James. 1874-75. f Spain.

Poohy, John. '27. 1922-23. f Garfield, N. J. 103 Grand St.

Pope, Rev. William. 1869-72. Ordained 1872 Harrisburg Diocese.

Pope, William. 1904-05. f New York.

Popp, Rev. Eligium, O. F. M. Ordained 1886.

Porcella, Rev. Francis S. '99. 1893-1902. f Buffalo, N. Y. Ordained 1902 Rockford Diocese. Maple Park, Ill. (1928).

Porcella, Joseph E. S. A. T. C. 1918. f Buffalo, N. Y.

Portal, John. 1866-67.

Potter, 1859-63.

Poulson, Elmer. '94. 1889-94. f New York City, N. Y.

Pous, M. 1874-75.

Poux, Noel J. '19. 1916-17. f Meadville, Pa.

Powell, Rev. Daniel J. '14. B. A. 1912-18. f Elmira, N. Y. B. A. 1914. Ordained 1917 Buffalo Diocese. 15 Eastwood Pl., Buffalo, N. Y. (1928).

Powell, Robert Vincent. '22. B. S. 1912-16. 1918-20. f Elmira, N. Y. B. S. 1922. t University of Buffalo.

Power, Michael. '71. 1865-75. f Corning, N. Y.

Power, Michael Patrick. '30. 1926- f Pittsburg, Pa. 4 Island Ave.

Powers, James Michael. '28. 1924- f Oil City, Pa. 109 Clarion St. (1927).

Powers, Joseph. 1912-13. f Lonesdale, R. I. (1927).

Powers, Thomas. 1867-68.

Powers, Rev. Thomas J. '03. 1900-05. f Syracuse, N. Y. Ordained 1905 Wichita Diocese. St. John's Church, Iola, Kansas. (1928).

Powers, Rev. William. 1921-22. f County Kerry, Ireland. Ordained Sioux Falls Diocese. Wessington, S. Dak. (1928).

Powers, Rev. William, V. G. 1865-68. Ordained Springfield Diocese 1868. V. G. Springfield Diocese.

Powers, William M. '81. B. A. 1878-81. f Hartford, Conn. B. A. 1881.

Poydock, Andrew John. '30. 1926- f DeLancey, Pa.

Prado, John Robert. '28. 1921-22. f Eddystone, Pa.

Praspalius, Leon John. '29. 1925- f Cambridge, Mass. 432 Windsor St. (1927).

Pratt, William Henry. '29. 1924- f Jamaica, N. Y. Prep Dip. 1926. 87 Puntine St., Jamaica, L. I., N. Y.

Prendergast, John Joseph. '24. 1919-22. f Grafton, W. Va. Pre-Med. 1922. t Loyola University, 339 W. Washington St., Grafton, W. Va. (1928).

Preston, William. 1873-74. f Buffalo, N. Y.

Price, Edward. 1926-27. f Sedalia, Mo. t Stanford University. 1222 Birch Ave., Los Angeles, Cal. (1928).

Price, Michael John. '28. B. A. 1924-28. f DuBois, Pa. B. A. 1928. 109 Chestnut St. t Yale Law.

Price, Thomas F. 1926-27. f DuBois, Pa. 109 Chestnut St. t Notre Dame.

Priest, P. 1869-72. f Olean, N. Y.

Procopio, Raffaele Dominic. '27. 1920-21. f Pittsburg, Pa.

Procopio, Vito Vincenzo. '26. 1920-21. f Pittsburg, Pa.

Pronto, Edward. '14. B. A. 1907-14. f Utica, N. Y. B. A. 1914.

Propeack, Stephen Francis. '30. 1927- f Simpson, Pa. Simpson, Pa. (1928).

Prybyla, John. 1925- f Salamanca, N. Y. 442 Wildwood Ave.

Pryle, Andrew Joseph. 1923-24. f Archbald, Pa. 514 Main St.

Pryle, Rev. John Joseph, O. F. M. '23. B. A. 1916- Pryle, Martin. f Archbald, Pa. Prep Dip. 1918. B. A. 1923.

Pryle, Martin. '23. B. A 1916- f Archbald, Pa. Prep Dip. 1918. B. A. 1923. t Franciscan Novitiate. Pryle, Rev. John Joseph, O. F. M.

Pulveno, Anthony Joseph. '29. 1921-22. f Port Allegany, Pa.

Purcell, Clifton William. 1919-20. f Driftwood, Pa.

Purcell, Rev. Edward. '85. 1883-89. f Perry Center, N. Y. Ordained 1889 Buffalo Diocese. Died 1905.

Purcell, H. 1867-68.

Purcell, James. '92. 1888-94. f New York City, N. Y.

Purcell, James Francis. 1914-15. f Corning, N. Y. (1927).

Purcell, William. 1914-15. f New York.

Purificato, Rev. Gustave Sylvester, M. A. 1920-24. f Cohoes, N. Y. B. A. 1920 Holy Cross. M. A. 1922 St. Bonaventure. Ordained 1924 Albany Diocese. 228 S. Main St., Herkimer, N. Y. (1928).

Puskar, Rev. John M. '20. S. T. B., J. C. L. 1913-16. f Plymouth, Pa. Prep Dip. 1916. S. T. B. 1923 St. Vincent's Seminary. J. C. L. 1923 Catholic University. Ordained 1923 Scranton Diocese. 63 Hillside St., Wilkes-Barre, Pa. (1928).

Pyne, Patrick. 1878-79. f Huntington, Mass.

Pyne, William. 1870-71.

Quaille, Rev. P. L. 1866-70. Ordained 1870 Rochester Diocese.

Quarttin, Rev. 1871-73.

Queenan, Rev. James. '03. B. A. 1898-1905. f Lowell, Mass. B. A. 1903. Ordained 1907 Boston Diocese.

Queenan, John J. 1909-11. f Lowell, Mass. 1003 Dean St., Brooklyn, N. Y. (1927).

Queenan, Timothy. '75. 1871-75. f Hyde Park, Pa.

Quigley, Francis Joseph. '22. B. S. 1916-22. f Olean, N. Y. B. S. 1922. 206 N. Clinton St.

Quigley, John H. 1915-17. f Philadelphia, Pa.

Quinlan, Daniel Joseph. '30. 1922- f Stamford, Conn. Prep Dip. 1926. 34 Hanrahan St.

Quinlan, Eugene. '11. 1904-10. f Allegany, N. Y. t Marquette University, Milwaukee. Medical Corps World War. Elmira, N. Y.

Quinlan, Francis. '10. 1903-08. f Allegany, N. Y. (1927).

Quinlan, Rev. Michael. 1867-69.

Quinlan, Oswald D. 1905-06. f Meridan, Conn. Oak St. (1927).

Quinlan, Raymond. 1905-06. f Meridan, Conn.

Quinlan, Timothy. 1874-75. f Hyde Park, Pa.

Quinlan, Vincent. '19. 1912-17. f Allegany, N. Y. Prep Dip. 1915. Allegany, N. Y.

Quinlan, Rev. William. 1861-65. Charleston Diocese. Sharon, Ga. (1928).

Quinlisk, Rev. William P. '03. 1899-1903. f Chicago, Ill. Ordained 1903 Chicago Diocese. Chaplain, St. Joseph's Home. 739 E. 35th St., Chicago, Ill. (1928).

Quinn, Edward P. 1896-97. f Torrington, Conn.

Quinn, Harold. 1919-20. f Sherburn, N. Y.

Quinn, John A. '25. B. A. 1922-25. f Trenton, N. J. B. A. 1925. 120 N. Montgomery St.

Quinn, Rev. Patrick. '88. 1881-91. f Bradford, Pa. Ordained 1892 Pittsburg Diocese.

Quinn, Peter. 1865-66.

Quinn, Vincent Michael. '25. 1920-21. f Milred, Pa. Prep Dip. 1921.

Quinn, Rev. William. 1910-13. f Cohoes, N. Y. Ordained 1913 Altoona Diocese.

Quinn, William J. '23. 1919-20. f New Castle, Pa.

Quinnan, Rev. Patrick F. '88. 1887-93. f Archbald, Pa. Ordained 1893 Scranton Diocese. 44 2nd Ave., New York City. (1928).

Quirk, Rev. Andrew Clinton, M. A. 1921-25. f Brooklyn, N. Y. M. A. 1923. Ordained Feb. 15, 1925 Erie Diocese. St. Bernard's Rectory, 93 E. Corydon St., Bradford, Pa. (1928).

Raczkowski, Rev. Ignatius L. '17. B. A. 1916-20. f Buffalo, N. Y. B. A. 1917. Ordained May 29, 1920. Buffalo Diocese. Holy Cross Church, Salamanca, N. Y. (1928).

Radaczi, Charles. 1899-1900. f Passaic, N. J.

Radasevich, Anton J. '25. M. A. 1923- f Nanticoke, Pa. B. A. 1925. M. A. 1927.

Radigan, Edward Eusebius. '31. 1927- f Croghan, N. Y. Croghan, N. Y. (1928).

Radigan, Rev. Hugh, O. F. M. '23. M. A., Lect. Gen. 1921-24. Radigan, William. f Croghan, N. Y. B. A. 1923. M. A. 1924. Ordained 1924. Lector Generalis Theologiae Dogmaticae St. Anthony's International College, Rome July 13, 1927. Faculty.

Radigan, Thomas Sheld. '31. 1926- f Lockport, N. Y. Prep Dip. 1927. 169 East Ave.

Radziszewski, Rev. Francis H. 1909-11. f Buffalo, N. Y. Ordained 1911 Buffalo Diocese. 875 Ridge Road, Lackawanna, N. Y. (1928).

Rafferty, Francis J. '31. 1927- f Norwich, N. Y. 24 Piano St. (1928).

Rafferty, John. 1893-94. f New York.

Rafferty, Martin. 1873-74.

Ragan, James. 1895-97. f Philadelphia, Pa.

Ragan, John. 1896-97. f Philadelphia, Pa.

Ragan, William. 1895-97. f Philadelphia, Pa.

Raimondi, Rafaele. '28. 1920-21. f Logain, W. Va. P. O. Box 801.

Rainer, Andrew. 1906-07. f Brooklyn, N. Y.

Rajs, Rev. Joseph J. 1908-11. f Erie, Pa. Ordained 1911 Erie Diocese. 513 George St., Houtesdale, Pa. (1928).

Raleigh, Howard Joseph. 1923-24. f Albany, N. Y. Died Mar. 12, 1927.

Raleigh, Rev. John Joseph, M. A. 1921-22. f Albany, N. Y. M. A. St. Bonaventure 1922. Ordained 1922 Albany Diocese. St. Patrick's Church, Albany, N. Y. (1928).

Ramsey, Henry Blenner. 1926- f Olean, N. Y. 205 E. Green St.

Randal, Harold Winfield. S. A. T. C. 1918. f Portville, N. Y.

Randall, James Homer. S. A. T. C. 1918. f Olean, N. Y.

Randle, B. B. 1927- f Olean, N. Y. 407½ Irving St., Olean, N. Y. (1928).

Raniero, Francis. 1906-07. f New York.

Ransom. 1869-70.

Rapach, Rev. Michael Basil. 1920-21. f Eberville, Pa. f St. Mary's Seminary, Baltimore. Ordained 1923 Pittsburg Diocese of Greek Catholic Rite. 324 River Ave., Aliquippa, Pa. (1928).

Raparelli, Quinton Joseph. 1926- f West New York, N. J. 681 Broadway.

Rasiliewski, Rev. Theodore Joseph. '22. M. A. 1919-26. f Scranton, Pa. B. A. 1922. M. A. 1925. Ordained 1926 Scranton Diocese. 1902 S. Washington Ave., Scranton, Pa.

Rastatter, Henry. 1908-11. f Renova, Pa. (1927).

Ratchford, Joseph. '16. 1910-11. f Brooksfield, Conn.

Ratchford, Thomas. 1890-95. f Norwalk, Conn.

Rathburn, Albert. 1916-17. f Naugatuck, Conn.

Rauber, Sylvester J. '27. 1919-22. f Buffalo, N. Y. 578 McKinley Pkwy.

Rauber, Theodore Edward. '29. 1925-26. f Rochester, N. Y. 81 Fillmore St.

Raucci, Peter. 1891-93. f Stockton, Pa.

Raughran, Peter. 1878-79. f Ireland.

Rawlinson, Robert. 1896-97. f Torrington, Conn.

Ray, James Allen. '30. 1923-26. f Olean, N. Y. Prep Dip. 1926. 216 N. 7th St.

Ray, John Francis. 1927- f Buffalo, N. Y. 100 Beard Ave. (1928).

Raycroft, Benjamin J. 84. M. A. 1883-87. f Crossingville, Pa. B. A. 1884. M. A. 1890. Ordained 1887 Erie Diocese. Died 1919.

Raycroft, Edward. 1885-86. f Crossingville, Pa.

Raycroft, John. 1890-91. f Crossingville, Pa.

Raymond, Joseph Leo. S. A. T. C. 1918. f Renova, Pa.

Rea, Rev. Thomas. '69. 1869-72. Ordained 1872 Scranton Diocese. Died Feb. 27, 1918.

Rea, Very Rev. Thomas O'R. '91. B. A. 1890-91. f Sugar Notch, Pa. B. A. 1891. Pittsburg Diocese. 2909 Versailles Ave., McKeesport, Pa. (1928).

Read, Benedict. 1917-18. f Bradford, Pa.

Read, Charles Norbert. 1922-25. f Johnstown, Pa. 444 Franklin St.

Read, Ralston. 1917-18. f Bradford, Pa.

Reagan, Harold. '25. 1922-24. f Beaver Dam, O. Pre-Med. 1923.

Reagan, Thomas. 1891-92. f New York City.

Real, Francis. 1879-81. f Providence, R. I.

Real, Frederick. '22. 1916-18. f Waterbury, Conn.

Reardon, Rev. Bernard William. '18. M. A. 1916-22. f Kingston, N. Y. B. A. 1918. M. A. 1920. Ordained 1922 New York Archdiocese. 239 E. 21st St., New York, N. Y. (1928).

Reardon, Francis. 1924-25. f Allegany, N. Y.

Reardon, Thomas. 1892-94. f Connecticut.

Reardon, William J. 1904-05. f Connecticut.

Redanz, Otto Francis. '23. 1919-20. f Belfast, N. Y.

Reddington, James Francis. 1926-27. f Scranton, Pa. 409 Prescott Ave., Scranton Pa. t Georgetown Medical.

Reddy, John. 1870-71.

Reddy, Paul William. '28. 1924-27. f Syracuse, N. Y. 311 Cadwell St.

Redmond, Aloysius James. S. A. T. C. 1918. f Lockport, N. Y.

Redmond, Cyril. 1906-07. f Hartford, Conn.

Redmond, William Michael. '30. 1923-26. f Norwich, N. Y. Prep Dip. 1924. 37 Pleasant St.

Reed, A. 1867-69.

Reed, Cornelius. 1870-71.
Reed, Rev. Edmund A. '17. B. A. 1915-21. f Falsom, Pa. B. A. 1917. Ordained May 21, 1921 Trenton Diocese. Church of Our Lady of the Sea, 2651 Atlantic Ave., Atlantic City, N. J. (1928).
Reed, Frederick Edward. 1924-25. f Canandaigua, N. Y. 323 Gibson St.
Reed, G. 1865-66.
Reed, John. 1925- f Providence, R. I.
Reed, John. 1859-70.
Reed, Martin. 1867-72. f Rochester, N. Y.
Reed, Stephen Leonard. '31. 1926- f Providence, R. I. Prep Dip. 1927. 50 Duncan Ave.
Reedy, Rev. Cornelius. 1870-72. Columbus Diocese.
Reedy, Elzear. 1917-18. f Olean, N. Y.
Reedy, John. 1866-67.
Reedy, Rev. William V. '08. B. A. 1904-11. f Buffalo, N. Y. B. A. 1908. Ordained June 10, 1911 Rockford Diocese. Pecatonica, Ill. (1928).
Rees, Louis M. '91. 1888-91. f Hornell, N. Y. 120 Loder St.
Reese, Francis Angelus. 1926- f Olean, N. Y. 135 Fulton St.
Reeves, Louis. 1908-11. f New Jersey.
Regan, 1862-65.
Regan, Charles Murray. '26. 1919-22. f Buffalo, N. Y. 156 Indian Church Road.
Regan, Rev. Edward. 1890-93. f Philadelphia, Pa. Ordained 1893 Monterey Diocese. Died 1900.
Regan, George A. '10. 1909-12. f New York City.
Regan, James Francis. '24. B. S. 1919-24. f Buffalo, N. Y. B. S. 1924. 106 Indian Church Road.
Regan, Jeremiah. '14. B. A. 1906-14. f Elmira, N. Y. B. A. 1914. Baldwin St.
Regan, John. 1901-02. f New York.
Regan, John C. 1901-02. f Cleveland, O.
Regan, John X. 1923-24. f Dorchester, Mass.
Regan, Joseph Michael. 26. M. A. 1925- f New Haven, Conn. B. A. 1926. M. A. 1928. 620 Winthrop Ave., New Haven, Conn. (1928).
Regan, Thomas Francis. S. A. T. C. 1918. f Wellsville, N. Y.
Regan, Timothy Joseph. '26. 1919-21. f Buffalo, N. Y. 156 Indian Church Road.
Rehler, Joseph. '28. 1924-26. f Allegany, N. Y.
Reich, Rev. Joseph P. '05. B. A. 1904-09. f Milton, Pa. B. A. 1905. Ordained 1909 Belleville Diocese. t Leavenworth Diocese. Holy Family Church, Summerfield, Kan. (1928).
Reid, Frederick. '28. 1924-25. f Canandaigua, N. Y.
Reid, John C. 1888-93. f Sharpsville, Pa.

Reidy, C. A. 1869-70.

Reidy, Maurice J., M. D. '04. 1901-02. f Winsted, Conn. M. D. Columbia 1910. 43 Walnut St., Winsted, Conn. (1928).

Reidy, Michael. 1878-79. f Winsted, Conn.

Reidy, Michael. 1883-84. f Franklindale, Pa.

Reidy, Rev. William P. 1893-97. f Winsted, Conn. Ordained 1901 Hartford Diocese. St. James' Church, S. Manchester, Conn. (1928).

Reiff, Albert George. '31. 1927- f Mt. Carmel, Pa. 333 S. Oak St. (1928).

Reiff, Joseph Charles. '28. 1922-26. f Mt. Carmel, Pa. 335 S. Oak St.

Reilly, Bernard. 1875-76. f Ireland.

Reilly, Carroll Michael. '25. B. S. 1921-25. f Wilkes-Barre, Pa. Prep Dip. 1923. B. S. 1925. 16 Mayer St., Assistant Athletic Coach. (1928).

Reilly, Dennis. 1876-77. f New Haven, Conn.

Reilly, Edmund. 1914-16. f Susquehanna, Pa.

Reilly, James. 1872-74.

Reilly, James J. 1913-14. f New York.

Reilly, Rev. John F. 1898-1900. f Philadelphia, Pa. Ordained June 9, 1900 Wichita Diocese. Died Feb. 18, 1901.

Reilly, Joseph Francis. '27. B. A. 1925-27. f Emsworth, Pa. B. A. 1927. 231 Alleghany Ave. t Franciscan Novitiate. Reilly, Rev. Aloysius, O. F. M.

Reilly, Michael. 1868-74.

Reilly, Rev. Ralph, O. F. M. '21. M. A. 1921-27. f Fort Wayne, Ind. Reilly, Robert. B. A. 1921. M. A. 1926. Ordained 1927.

Reilly, Robert. '21. M. A. 1921-27. f Fort Wayne, Ind. B. A. 1921. M. A. 1926. t Franciscan Novitiate. Ordained 1927. Reilly, Rev. Ralph, O. F. M.

Reilly, Thomas. 1874-76.

Reilly, Thomas Seabrook. '25. 1921-22. f Johnstown, Pa. 244 Tioga St.

Reily, John J. 1918-19. f Elmira, N. Y.

Reitlingshofer, Rev. Felix, O. F. M. 1927- Reitlingshofer, Louis. f Maspeth, L. I.

Rellinger, George James. '30. 1924- f Lockport, N. Y. Prep Dip. 1926. R. F. D. No. 8.

Reod, Rosecrans. 1872-75. f Columbus, O.

Repka, Henry Martin. 1927- f Depew, N. Y. 126 Main St. (1928).

Reps, Michael. '23. B. A. 1922-23. f Chester, Pa. B. A. 1923. 712 Upland St.

Resnicki, Andrew F., M. D. '18. 1914-17. f Unionville, Conn. Prep Dip. 1917.

Resnicky, John William. '30. 1923- f Unionville, Conn. Prep Dip. 1926.

Reul, Rev. William. '99. 1898-1902. f New York, N. Y. Ordained 1902 Green Bay Diocese. 46 Monroe Ave., Oskosh, Wis. (1928).

Reus, Joseph. '07. 1900-05. f Paterson, N. J.

Revels, Henry. 1896-97. f Archbald, Pa.

Reves, Louis. 1908-09. f Jersey City, N. J.

Reynolds, Rev. Edward. '79. 1875-76. f Ireland. Ordained 1882 Burlington Diocese.

Reynolds, Eugene. 1913-16. f Brooklyn, N. Y.

Reynolds, Rev. Fideles, O. F. M. '02. LL. D. 1896-1906. Reynolds, Joseph. f Brooklyn, N. Y. Ordained 1906. LL. D., Nov. 8, 1923. 406 Sound View Ave., New York City, N. Y. (1928).

Reynolds, John Francis. 1927- f Lima, N. Y. Lime, N. Y. (1928).

Reynolds, Leo. 1925-26. f Brooklyn, N. Y.

Reynolds, Peter Aloysius. 1927- f Lima, N. Y. (1928).

Reynolds, Thomas. 1871-73.

Reynolds, Wm. T. f Brooklyn, N. Y.

Rice, Daniel Joseph. 1927- f Mt. Vernon, N. Y. 117 Magnolia Ave. (1928).

Rice, James E. '24. 1918-19. f Rochester, N. Y.

Rice, Rev. James J. '01. 1900-04. f Boston, Mass. Ordained 1904 Portland Diocese. Whipple Road, Kittery, Me. (1928).

Rice, James John. 1927- f Mt. Vernon, N. Y. 117 Magnolia Ave. (1928).

Rich, Frank Anthony. 1924-25. f Olean, N. Y. 415 N. Union St.

Rich, George Anthony. '30. 1924- f Olean, N. Y. 417½ N. Union St.

Richards, John. '25. M. A. 1923- f Buffalo, N. Y. B. A. 1925. M. A. 1927. 35 Sidway Street.

Rierdon, Thomas. 1893-94. f Connecticut.

Rignay, Rev. Joseph J. '85. 1885-91. f So. Norwalk, Conn. Ordained 1891 Trenton Diocese. Riverton, N. J. (1928).

Rigney, Francis Joseph. '26. 1921-22. f Chicago, Ill. Prep Dip. 1922. t Franciscan Novitiate. Rigney, Rev. James, O. F. M.

Rigney, Rev. James, O. F. M. '26. 1921-22. 1927- Rigney, Francis Joseph. f Chicago, Ill. Prep Dip. 1922

Riker, Albert. 1900-02. f Brooklyn, N. Y.

Riker, Vincent. '07. 1906-07. f Brooklyn, N. Y.

Riley, George Patrick. '14. D. C. 1911-12. f Genesee, Pa. Chiropractor, 101 Main St., Dansville, N. Y.

Riley, John J., M. D. '05. 1900-05. f Driftwood, Pa. Physician, Driftwood, Pa. (1928).

Riley, John Joseph. '31. 1927- f Rochester, N. Y. 152 Santee St. (1928).

Riley, Leo. 1914-15. f Pennsylvania.

Riley, Martin. 1904-05. f Pennsylvania.
Riley, Peter Patrick. S. A. T. C. 1918. f Nanticoke, Pa.
Riley, Thomas. '23. 1917-18. f Allegany, N. Y.
Riley, Thomas Francis. '30. 1926- f Rochester, N. Y. 152 Santee Street.
Ring, Rev. John M. '08. B. A. 1904-11. f Waterbury, Conn. B. A. 1908. Ordained 1911 Erie Diocese. Mayport P. O., R. No. 1, Pa. (1928).
Ring, Joseph. 1907-10. f Waterbury, Conn.
Ring, Rev. Timothy Joseph, M. A. 1917-20. f Buffalo, N. Y. B. A. 1917, Canisius. M. A. 1919. Ordained May 29, 1920 Buffalo Diocese. 1107 Main St., Buffalo, N. Y. (1928).
Ring, William Joseph. 1925-27. f Buffalo, N. Y. 24 Kentucky St.
Riordan, Daniel, Jr. '17. 1911-14. f Buffalo, N. Y.
Riordan, Dennis Rockwell. 1924-25. f Salamanca, N. Y. 184 River Street.
Riordan, James L. '24. B. A. 1922-25. f Brooklyn, N. Y. B. A. 1924. 374 Crescent St., Brooklyn, N. Y.
Riordan, William F. 1900-01. f Connecticut.
Riordan, William J. 1900-05. f Connecticut.
Riordan, Rockwell. '29. 1924-25. f Bradford, Pa.
Ripp. Herman S. '99. 1895-99. f Brooklyn, N. Y.
Ritchie, Carlton George. '29. 1925-27. f Erie, Pa. t Louvain, 1927-28. 150 W. 4th St., Erie, Pa. (1927).
Rittenhouse, Rev. James Clair. '22. B. A. 1920-26. f Scranton, Pa. B. A. 1922. Ordained Jan. 31, 1926 Nashville Diocese. 1695 Central Ave., Memphis, Tenn. (1928).
Rizzo, Rev. Anthony T. T. '01. 1892-1901. f Hartford, Conn. Ordained Jan. 3, 1905 Hartford Diocese.
Roach, Edward L. '10. 1910-12. f Renova, Pa. Died June 1, 1920.
Roach, Patrick. 1880-81. f Barclay, Pa.
Roach, Robert. S. A. T. C. 1918. f Brockton, N. Y.
Roach, William. 1890-91. f Wellsville, N. Y.
Roarty, Patrick. S. A. T. C. 1918. f Drifton, Pa.
Robaczewski, Anthony. '24. 1916-18. f Erie, Pa. Wilmington, Del.
Robaczewski, Rev. Francis A. 1902-04. f Wilmington, Del. Ordained 1904 Erie Diocese. 525 E. 3rd St., Erie, Pa. (1928).
Robaczewski, Rev. John F. 1902-03. f Glen Lyon, Pa. f Polish Seminary. Ordained 1903 Columbus Diocese. New Salem, P. O., Pa. (1928).
Robaczewski, Marion. 1923-24. f Nanticoke, Pa.
Roberts, Francis. 1910-11. f Waterbury, Conn.
Roberts, M. Robert. 1910-11. f New York.
Robinson, Rev. Dennis, O. F. M., M. A. 1922-23. Robinson, William. f Grand Haven, Mich. M. A. 1923. Ordained 1915.

Robinson, Nicholas Joseph. '24. 1920-21. f South Haven, Mich. 272 Coast Guard Street.

Robinson, Rt. Rev. Paschal, O. F. M. '07. D. D., Lect. Gen., S. T. D. 1894-1901. D. D. and Lect. Gen., Rome, 1902. S. T. D., Rome 1914. Robinson. Charles. f Dublin, Ireland. Ordained 1901. Consecrated Arch-bishop of Tyana 1927. Consultor of Congregations. Fello Royal Historical Society 1914. Author.

Robinson, Walter Joseph. S. A. T. C. 1918. f Lockport, N. Y.

Roblee, Dana. '27. B. S. 1926-27. f Allegany, N. Y. B. S. 1927. Prinicpal, Eastport High School, Eastport, L. I. (1928).

Rocco, Maturo. 1900-02. f Pittsburg, Pa.

Rocco, Raphael. 1900-01. f Pittsburg, Pa.

Roche, Rt. Rev. Msgr. Ambrose F. '76. B. A., LL. D. 1872-76. f Chelsea, Mass. B. A. 1876. LL. D. June 18, 1919. Ordained 1880 Boston Diocese. St Patrick's Church, Watertown, Mass. (1928).

Roche, Rev. Edward Leo, M. A. 1921-25. f Buffalo, N. Y. M. A. 1922. Ordained 1925 Buffalo Diocese. St. Rose of Lima Church, Buffalo, N. Y. (1928).

Roche, James John. 1925- f Pittston, Pa. 99 Searle St.

Roche, Michael. 1875-76. f Scranton, Pa.

Roche, Patrick. 1878-81. f Barclay, Pa.

Roche, Redmond. 1881-82. f Barclay, Pa.

Roche, William, M. D. 1915-16. f Pennsylvania. 945 Main St., Buffalo, N. Y.

Rochford, Rev. Charles S. M. A. 1922-26. f Buffalo, N. Y. M. A. 1924. Ordained Dec. 19, 1925 Buffalo Diocese. Holy Cross Church, Buffalo, N. Y. (1928).

Rochford, Rev. John E. '05. B. A. 1897-1908. f Brookfield, Conn. B. A. 1905. Ordained 1908 Buffalo Diocese. Chaplain U. S. A. World War. Gowanda, N. Y. (1928).

Rochford, Rev. Joseph M. '17. B. A. 1911-20. f Bridgeport, Conn. B. A. 1917. Ordained May 29, 1920 Detroit Diocese. 14601 Manfield Ave., Detroit, Mich. (1928).

Rochon, Rev. Roger, O. F. M. 1919-21. Rochon, Alfred. f New York City, N. Y. Ordained 1921.

Rock, Henry Joseph. '30. 1926- f Winthrop, Mass. 34 Tremont St.

Rodenhaver, Edward. 1889-93. f Harrisburg, Pa.

Rodgers, Benjamin. 1885-86. f Geneva, N. Y.

Rodgers, Charles B. '30. 1922-25. f Bethlehem, Pa. 4th and New Sts.

Rodgers, Frederick Longford. S. A. T. C. 1918. f Olean, N. Y.

Rodgers, Joseph James. S. A. T. C. 1918. f Olean, N. Y.

Rodgers, Thomas James. 1919-20. f Olean, N. Y. 319 W. Henley St.
Rodgers, William M. 1922-23. f Bethlehem, Pa. 4th and New Sts.
Roessner, Joseph Herman. S. A. T. C. 1918. f Clearfield, Pa.
Rogers, Daniel. 1879-80. f Bristol, R. I.
Rogers, Rev. John J. '84. 1879-88. f Geneva, N. Y. Ordained 1888 Buffalo Diocese. Warsaw, N. Y. (1928).
Rogers, Leon Alban. S. A. T. C. 1918. f Olean, N. Y.
Rogers, Matthew. '18. B. A. 1917-18. f Brooklyn, N. Y. B. A. 1918.
Rogers, Nicholas J. '30. 1926- f Olean, N. Y. 410 Wayne St.
Rogers, Rev. Patrick H. 1917-18. f Boston, Mass. Ordained 1918 New York Arch-diocese. Farnham, N. Y. (1928).
Rogers, Raymond. 1905-06. f Buffalo, N. Y.
Rohrer, Hugh Gordon. 1921-22. f Sharon, Pa. 457 Columbia Ave.
Rohrer, William Merle. '22. B. A. 1918-24. f Sharon, Pa. B. A. 1922. 457 Columbia Ave.
Rojek, Rev. Joseph Francis. '18. M. A. 1916-22. f Salamanca, N. Y. B. A. 1918. M. A. 1920. Ordained 1922 Buffalo Diocese. 145 Adams St., Lockport, N. Y. (1928).
Roken, Rev. Joseph A. '97. 1896-1900. f Philadelphia, Pa. Ordained June 9, 1900 Belleville Diocese. Lebanon, Ill.
Rokowski, Charles. 1908-09.
Romano, Peter Michael. 1926- f Yonkers, N. Y. 179 Linden St.
Romasser, Norbert Bernard. '29. 1921-22. f Attica, N. Y.
Rondan, Adrian. 1912-13.
Rondzik, James F. 1909-10. f Hazleton, Pa.
Rondzik, Rev. John P. 1910-12. f Hazleton, Pa. Ordained 1917 Chicago Diocese. St. Joseph's Church, 720 W. 17th St., Chicago, Ill. (1928).
Rondzik, Rev. Joseph. '12. 1909-12. f Hazleton, Pa. Chicago Arch-diocese. 2434 S. California Ave., Chicago, Ill. (1928).
Roney, Joseph A. 1906-07. f Wilmington, Del.
Ronte, Cyril. 1874-75.
Rooney, James. 1869-70.
Rooney, Michael Daniel. 1927- f Pittsburg, Pa. 2514 Perrysville, Ave. (1928).
Rooney, Vincent Timothy. '31. 1927- f Pittsburg, Pa. 2514 Perrysville Ave. (1928).
Root, Francis A. 1919-20. f Oswego, N. Y.
Roper, George Stephen. '31. 1925- f Mt. Rainer, Md. Prep Dip. 1927. 3627 33rd St. t Georgetown, Foreign Service.
Rosa, Evarista. 1895-96. f E. Boston, Mass.
Rosa, Rev. Lucas, O. F. M. Ordained 1902.
Rosboschil, Rev. Lucius, O. F. M. 1924- Rosboschil, Henry. f Philadelphia, Pa.

Rosboschil, Rev. Victorin, O. F. M. 1924- Rosboschil, John. f Philadelphia, Pa.
Rose, Robert. '72. 1868-72. f Buffalo, N. Y.
Rose, W. 1868-72. f Buffalo, N. Y.
Rosebrook, Rev. Harold W. '18. B. A. 1916-18. f Farmville, Va. B. A. 1918. f St. Jerome, Kitchener, Ont. Ordained July 21, 1921 Detroit Diocese. 45 Candler Ave., Highland Park, Detroit, Mich. (1928).
Roser, Very Rev. John Baptist, O. F. M. '76. Lect. Em., Ph. D. 1873-80. Roser, John. f Steinbach, Germany. Ph. D. Nov. 8, 1923. Ordained June 15, 1880.
Roser, Louis Benedict. f Bronx, N. Y.
Roser, Peter. 1875-76. f Scranton, Pa.
Rositter, Rev. Thomas. 1866-67. f Seneca Falls, N. Y.
Ross, Guy, S. A. T. C. 1918. f Olean, N. Y.
Rossi, Rev. Ercole J. '02. B. A. 1894-1902. f New York City, N. Y. B. A. 1902. Ordained Sept. 1906 New York Arch-diocese. 70 Park Hill Ave., Yonkers, N. Y. (1928).
Roth, Rev. Henry. 1876-80. f Philadelphia, Pa.
Roughan, Charles, M. D. '02. 1898-1902. f Middletown, Conn. M. D. Tuffs University, June, 1906. Lowell, Mass. (1927).
Roukowski, Charles. 1908-09. f New York.
Rourke, George D. 1924-25 f Norwich, N. Y.
Rourke, James. 1882-83. f Willimantic, Conn.
Rourke, W. 1870-71.
Rouse, James A. 1922-23. f Lopez, Pa.
Rowbottom, Abraham J. '11. 1906-10. f DuBois, Pa. Brown's Boot Shop. (1928).
Rowe, Allen James. 1920-21. f Syracuse, N. Y. 342 Bryant Ave.
Rowley, John 1924-25. f Allegany, N. Y.
Rozkuszka, Ladislaus. 1924-25. f Indian Orchard, Pa.
Ruanne, Joseph Jerome. '28. 1922-24. f Minooka, Pa. Prep Dip. 1924. 2900 Cedar Ave.
Ruddy, Rev. John. '79. 1874-83. f Scranton, Pa. Ordained 1883 San Francisco Diocese.
Ruddy, Rev. John B. 1874-77. f Ireland. Ordained 1877 Erie Diocese Died Feb., 1926.
Ruddy, Rev. John J. 1872-74. f Scranton, Pa. Scranton Diocese.
Rumsey, Charles. 1908-09. f Middletown, N. Y.
Rumsey, John. 1910-13. f Middletown, N. Y.
Ruppert, Ambrose. '25. M. A. 1921- f Corning, N. Y. B. A. 1925. M. A. 1927. 142 Chestnut St. (1927).
Ruppert, John Colburne. 1927- f Ogdensburg, N. Y. 900 Hamilton St. (1927).
Rusnack, George Peter. 1923-24. f Audendried, Pa.
Russ, Adolph. 1887-90. f Harrisburg, Pa.

Russ, Louis. 1887-92. f Harrisburg, Pa.
Russ, Willis. 1891-92. f Harrisburg, Pa.
Russell, Lawrence Edward. 1927- f Binghamton, N. Y. 13 Edwards St. (1928).
Russell, Paul Clarke. 1927- f Binghamton, N. Y. Prep Dip. 1928. 54 Court St. (1928).
Rust, Stuart. 1888-90. f Syracuse, N. Y.
Ruthven, Louis Ray. '29. 1923-26. f Rochester, N. Y. Prep Dip. 1925. 158 Pinnacle Road.
Ryan, Rev. Anthony. 1868-72. Ordained 1872 Buffalo Diocese.
Ryan, Very Rev. Benvenutus, O. F. M. '91. Ph. D. Lect. Gen. 1888-95. Ryan, Philip. f Southington, Conn. Ordained 1895. Ph. D. Nov. 8, 1923. Provincial Holy Name Province, O. F. M. 131 W. 31st St., New York City. (1928).
Ryan, Burke Timothy. '29. 1921-25. f Scranton, Pa. Prep Dip. 1925. t Manhattan College. 1504 Adams Ave.
Ryan, C. 1868-69.
Ryan, Rev. Christopher, O. F. M. Ordained 1897.
Ryan, Cornelius James. '28. 1921-.25. f Scranton, Pa. Prep Dip. 1925. 1504 Adams Ave.
Ryan, Cyril. 1910-13. f Corning, N. Y. 194 E. Market St.
Ryan, Daniel. 1874-76. f Alton, Ill.
Ryan, Edward Francis. '26. 1920-21. f Le-Roy, N. Y. 85 Myrtle St.
Ryan, Francis. 1888-90. f Hartford, Conn. 12 Sheffield Ave.
Ryan, Francis Aloysius. S. A. T. C. 1918. f Rochester, N. Y.
Ryan, Francis Edward. '31. 1926- f Olean, N. Y. Prep Dip. 1927. 130 S. 2nd St.
Ryan, Gerald. S. A. T. C. 1918. f Renova, Pa.
Ryan, Gerald B. 1924-25. f Lima, N. Y.
Ryan, Henry Francis. '26. 1922-23. f Susquehanna, Pa. 314 Broad Ave.
Ryan, Henry J. '06. LL. D. 1901-06. f New York City. t Indianapolis, Ind. LL. D. June 14, 1921. Lecturer, Author.
Ryan, Hugh. 1911-12. f Du-Bois, Pa. 36 Kent Ave., Salamanca, N. Y.
Ryan, James. 1901-03. f New York, N. Y.
Ryan, Rev. James F. 1897-98. f Ireland. Ordained 1898 Chicago Arch-diocese.
Ryan, James Laverne. S. A. T. C. 1918. f Allegany, N. Y.
Ryan, Hon. James P. '95. M. A. 1889-95. f Bradford, Pa. M. A. 1908. Assistant U. S. Attorney 1907. Attorney, Tulsa, Okla. (1928).
Ryan, John. 1867-73.
Ryan, Rev. John. 1874-77. f County Kilkenny, Ireland. Ordained 1877 St. Louis Diocese.

Ryan, John. 1889-91. f Buffalo, N. Y. 300 West Ave., Medina, N. Y.

Ryan, John A. 1901-02. f Paterson, N. J.

Ryan, Rev. John M. 1916-19. f Wellsville, N. Y. Ordained 1918 Buffalo Diocese. 76 Church St., Lockport, N. Y. (1928.)

Ryan, Joseph. 1908-09. f Derby, Conn.

Ryan, Joseph A. 1890-92. f Wellsville, N. Y.

Ryan, Joseph John. 1920-21. f Syracuse, N. Y. 409 Schuyler St.

Ryan, Joseph William. '28. B. A. 1926- f Pittsfield, Mass. B. A. 1928. 493 Wabconah St.

Ryan, Rev. Lawrence F. 1882-83. f Jersey City, N. J. Ordained 1883 St. Paul Diocese.

Ryan, Leo James. S. A. T. C. 1918.

Ryan, Leo Michael. '26. 1919-23. f Mt. Alton, Pa. Prep Dip. 1922.

Ryan, Leo Patrick. 1926- f Olean, N. Y. 130 S. 2nd St.

Ryan, Michael. 1861-62.

Ryan, Rev. Michael A. 1892-96. f Newburgh, N. Y. Ordained 1898. Erie Diocese. 211 S. 2nd St., Clearfield, Pa. (1928).

Ryan, P. 1866-67.

Ryan, Patrick. '84. B. A. 1880-84. f Pompey Hills, N. Y. B. A. 1884.

Ryan, Hon. Patrick J. '11. B. A. 1909-14. f Sliver Creek, Pa. B. A. 1911. Judge P. J. Ryan, 207 Court House, Syracuse, N. Y. (1928).

Ryan, Paul Corcoran. 1927- f Pittsburgh, Pa. 304 S. Fairmont Ave. (1928).

Ryan, Paul Francis. '28. B. S. 1919- f New Haven, Conn. Prep Dip. 1923. B. S. 1928. 12 Sheffield Ave.

Ryan, Paul Joseph. S. A. T. C. 1918. f Renova, Pa.

Ryan, Philip. 1889-90. f Southington, Conn.

Ryan, Robert Emmett. '28. 1923-24. f Buffalo, N. Y. Prep Dip. 1924.

Ryan, Thomas. 1890-92. f New York City.

Ryan, Thomas. 1868-69.

Ryan, Timothy Robert. '24. 1919-21. f Batavia, N. Y. 219 Washington St. (1927).

Ryan, T. M., M. D. 1872-73. f Torrington, Conn.

Ryan, William. 1889-90. f Buffalo, N. Y.

Ryan, William. 1885-86. f Providence, R. I.

Ryan, William Ivan. S. A. T. C. 1918. f DuBois, Pa.

Rybinski, Theophilus. 1896-97. f Erie, Pa.

Rydeski, Joseph A. S. A. T. C. 1918. f Austin, Pa.

Rykosky, Francis Benedict. 1927- f Benwood, W. Va. Prep Dip. 1928. 1434 High St. (1928.

Ryn, Daniel. 1872-74.

Sabini, Dominick. 1908-09. f Corning, N. Y.
Sabota, Victor. 1911-12. f Pennsylvania.
Sage, Paul. 1906-07. f Red Rock, Pa.
Salahawsky, John James. '30. 1925- f Lafayette, N. Y. Prep Dip. 1926.
Salmon, Rev. Maurice P. '17. B. A. 1912-21. f Moosic, Pa. B. A. 1917. Ordained Jan. 16, 1921 Erie Diocese. St. Mary's Church, Crown, Clarion County, Pa. (1928).
Salzman, Henry. 1908-10. f Oil City, Pa. Centre St., Oil City, Pa. (1927).
Samaranda, Nicholas Maurice. 1925-26. f Olean, N. Y. 326 Clark St., Olean, N. Y.
Samperi, Rev. Sebastian A. 1911-13. f New York City. Ordained June 22, 1913. Dallas Diocese. Immaculate Conception Church, Tyler, Tex. (1928).
Sampson, Eugene. 1907-09. f Butler, N. J.
Sampson, Howard Erwin. 1927- f Rochester, N. Y. 1170 Culver Rd. (1928).
Sanford, John. 1911-12. f Jamestown, N. Y.
Santoponte, Guisseppe. 1859-62.
Santry, Wilfred. '24. 1916-18. f Erie, Pa.
Sargalski, Joseph. '04. 1902-03. f Maryland.
Saterwhite, H. A. 1923-24. f Olean, N. Y.
Sato, Francis. 1917-18. f Japan.
Saulinskas, Rev. Joseph J. '18. B. A. 1914-22. f Pittston, Pa. B. A. 1918. Ordained June, 1922 Chicago Arch-diocese. 3230 S. Auburn Ave., Chicago, Ill. (1928).
Sauraker, Albert Carl. '30. 1924- f Hazleton, Pa. Prep Dip. 1926. 553 Peace St., Hazleton, Pa.
Savastano, James. 1905-08. f New York City.
Saviciunas, John Joseph. '29. 1923-25. f Brooklyn, N. Y. Prep Dip. 1925.
Savulak, John Henry. '22. 1920-21. f E. Pittsburg, Pa. 602 Sunnyside Ave., Pittsburg, Pa.
Scallon, Rev. 1865-66.
Scanlan, Daniel James. 1927- f Rochester, N. Y . 701 Meigs St. (1927).
Scanlan, William. 1899-00. f Colegrove, Pa.
Scanlon, Rev. Dominic, O. F. M. '87. 1882-88. Scanlon, George. f Philadelphia, Pa. Ordained 1888. Died 1911.
Scanlon, James. 1914-15. f Dover, Del.
Scanlon, Jeremiah A. '22. 1917-21. f Waterbury, Conn. 151 S. Elm St., Waterbury, Conn. Dead.
Scanlon, Lawrence Eugene. 1926- f Colegrove, Pa. R. F. D. Box 45.

Scanlon, Rev. Urban, O. F. M. '23. B. A. 1922-25. Scanlon, Daniel. f Buffalo, N. Y. B. A. 1923. Ordained 1925.
Scannell, A. 1870-71.
Scannell, Rev. Dennis. 1867-70. Ordained 1870 Detroit Diocese.
Scannell, James. 1895-96. f Roxbury, Mass. Parker Hill, Roxbury, Mass.
Scarlato, John. 1914-15. f Port Chester, N. Y.
Scarlatto, Anthony Joseph. '28. 1921-22. f Allegany, N. Y.
Scarlatto, John Francis. '29. 1914-15. 1921-23. f Allegany, N. Y.
Scarlotto, Michael Joseph. 1924-26. f Allegany, N. Y.
Scarpati, George. 1874-75. f Naples, Italy.
Scarpati, Raphael. 1874-76. f Naples, Italy.
Scully, M. 1870-71.
Schack, John Rupert. 1926- f Erie, Pa. 1015 Plum St., Erie, Pa.
Schaeffer, Charles. 1915-16. f Batavia, N. Y.
Schaff, Eric A. '28. 1922-25. f Buffalo, N. Y. Prep Dip. 1924. Station H., Route No. 2, Buffalo, N. Y.
Scheier, Rev. Maurice, O. F. M. '24. B. A. 1924-27. f Allegany, N. Y. Scheier, Andrew. B. A. 1924. Ordained 1927.
Scheinger, Joseph. 1916-17. f Olean, N. Y
Schell, Eugene. '99. 1894-99. f Paterson, N. J.
Schellinger, Albert. 1894-95. f Indiana.
Scheminger, Joseph. '23. 1916-17. f Olean, N. Y.
Scheppner, Kenneth Joseph. '25. 1920-23. f Erie, Pa. Prep Dip. 1921. 2514 Peach St., Erie, Pa.
Schieber, Hilary Joseph. '22. 1918-23. f Buffalo, N. Y.
Schiffer, Edward Allen. 1923-24. f Binghamton, N. Y. 33 Pine St., Binghamton, N. Y.
Schilpp, Rev. Charles Francis Aloysius, D. D., LL. B. 1882-83. f Philadelphia, Pa. f LaSalle College. f St. Charles Borromeo Sem. Ordained June 9, 1883 Wheeling Diocese. Street Road and Prospect Ave., Trevose, Bucks Co., Pa. (1928).
Schlaudecker, Tobias, M. D. '99. 1895-99. f Erie, Pa. Physician. 3479 E. 149th St., Cleveland, O. (1928).
Schleck, Rev. Joseph E. '10. S. T. B., S. T. L. 1908-11. f Elizabeth, N. J. S. T. B. and S. T. L. Rome. 1190 E. Delevan Ave., Buffalo, N. Y. (1928).
Schlindwein, Francis Joseph. '27. B. A. 1920- f Erie, Pa. Prep Dip. 1923. B. A. 1927. 918 W. 26th St., Erie, Pa.
Schmid, Daniel F. 1923-25. f Erie, Pa. 1915 Liberty St., Erie, Pa.
Schmidhauser, Julius O. '25. M. A. 1924-25. f Brooklyn, N. Y. 581 Courtlandt Ave., Bronx, New York City.
Schmitt, Joseph A. 1903-04. f Brooklyn, N. Y.
Schmitt, Rev. Martin J. 1898-02. f Baltimore, Md. Ordained 1902 Concordia Diocese. Selden P. O., Kan. (1928).
Schneider, Timothy W. 1906-08. f Oil City, Pa.

Schnell, Eugene. 1894-99. f Paterson, N. J.

Schnell, Hamilton John. '30. 1922-24. f Olean, N. Y. 1002 W. Henley St., Olean, N. Y.

Schnur, Rev. Henry R. '07. B. A. 1904-10. f Buffalo, N. Y. B. A. 1907. Ordained June, 1910 Buffalo Diocese. Died 1927.

Scholand, Walter Joseph. '30. 1925- f Rochester, N. Y. Prep Dip. 1926. 24 Phelps Ave., Rochester, N. Y.

Scholl, Baxter Gilbert. S. A. T. C. 1918. f Allegany, N. Y.

Scholl, Burdette. 1918-23. f Allegany, N. Y.

Schollenberger, George. '29. 1926-27. f Olean, N. Y. t Temple Law School, Philadelphia. 412 N. 9th St., Olean, N. Y. (1928).

Schoot, John Irving. '21. 1917-18. f Geneva, N. Y.

Schreder, Raymond Joseph. 1927- f Attica, N. Y. Main St. (1928).

Schroedter, Otto. 1916-17. f Allegany, N. Y.

Schroeven, Victor L. 1927- f Rochester, N. Y. 122 Indiana St. (1928).

Schrot, Rudolph Frederick. '30. 1926- f Clearfield, Pa.

Schryler, George Philip. S. A. T. C. 1918 . f Hinsdale, N. Y.

Schuessler, Frederick Jacob. '31. 1927- f Utica, N. Y. 325 Lomond Pl. (1928).

Schulda, Fred G. 1924-25. f Turner Falls, Mass.

Schulmeister, Glenn William. S. A. T. C. 1918. f N. Tonawanda, N. Y.

Schultz, Charles. 1896-97. f Erie, Pa.

Schultz, Rev. John S. '17. B. A. f Willmington, Del. B. A. 1917. Ordained 1921 Omaha Diocese. St. Joseph's Church, Walthill, Neb. (1928).

Schultz, Philip. 1913-15. f Waterbury, Conn.

Schulze, Charles. '99. B. A. 1894-99. f Erie, Pa. B. A. 1899.

Schumacher, Rev. Magnus A. '11. 1908-11. f Ontario, Canada. Ordained June 10, 1911 Rockford Diocese. 260 High St., Aurora, Ill. (1928).

Schumacher, Nelson John. 1927- f Erie, Pa. 502 W. 8th St. (1928).

Schwadron, Julius J. '28. 1925-27. f New York City. 841 W. 117th St., New York City.

Schwanekamp, Henry J. '13. B. A. 1911-13. f Buffalo, N. Y. B. A. 1913.

Schwartz, Howard John. 1926- f Lancaster, N. Y. 29 Park Blvd., Lancaster, N. Y.

Schwartzenbach, Joseph. 1891-94. f New York City.

Schweitzer, William John. S. A. T. C. 1918. f Allegany, N. Y. Died 1927.

Schwelz, Rev. Sigebert, O. F. M. Ordained 1882.

Schwendler, Aloysius Nicholas. '28. 1921-24. f Buffalo, N. Y. Prep Dip. 1924. 19 Johnson St., Buffalo, N. Y.

Scieska, Rev. Ferdinand C. 1902-05. f Schenectady, N. Y. Ordained 1905 Chicago Arch-diocese. 1650 W. 17th St., Chicago, Ill. (1928).

Scollin, Raymond C. '30. 1924-25. f Saranac, N. Y.

Scollins, Michael. 1881-83. f Barclay, Pa.

Scolly, John. 1867-68.

Scott, Donald. '23. D. D. S. 1917-19. f LeRoy, N. Y. Prep Dip. 1919. t University of Buffalo. D. D. S. University of Buffalo 1923. Dentist, Rochester, N. Y. (1928).

Scott, Henry. 1867-68 f Wilkes-Barre, Pa.

Scott, James Harland. 1926- f Cuba, N. Y.

Scott, John Kenneth. 1923-24. f LeRoy, N. Y. 12 Summitt St., LeRoy, N. Y.

Scott, Hon. Joseph, LL. D., Ph. D., K. S. G. 1890-93. f New York City. M. A. 1893. LL. D. 1914. Ph. D. Santa Clara College. Leatare Medal, Notre Dame University 1918. Knight of St. Gregory, Benedict XV Grand Commander, K. S. G. Pius XI. 1928. 1001-1002 Black Bldg., Los Angeles, Cal. (1928). Pres. L. A. Chamber of Commerce. Pres. L. A. Board of Eucation. Attorney.

Scott, Rev. Roland, O. F. M 1924- Scott, William. f Philadelphia, Pa.

Scullin, Rev. Felix. '13. 1908-17. f Niagara Falls, N. Y. Ordained 1917 Buffalo Diocese Chinese Missions.

Scullin, Rev. Conklin. '30. 1924-25. f Saranac Lake, N. Y. 27 Charles St.

Scully, Edward Joseph. 1927- f North Adams, Mass. 332 Ashland St. (1928).

Scully, Francis Joseph. 1927- f South Amboy, N. J. 316 George St. (1928).

Seckler, John R. 1923-25. f Paterson, N. J. 721 E. 27th St., Paterson, N. J. (1928).

Sedlak, John Peter. '26. 1919-21. f Winburne, Pa.

Seiberlich, Rev. Joseph A. 1921-24. f Philadelphia, Pa. Ordained 1924 Omaha Diocese. Howell, P. O., Nebraska. (1927).

Seibert, Rev. Paul, O. F. M. '23. B. A. 1922-26. Seibert, Jesse. f Defiance, O. B. A. 1923. Ordained 1926.

Seitz, Karl Frederick. '24. 1919-20. f Onoville, N. Y.

Seivert, Carl Augustus. '29. 1925-26. f Olean, N. Y. 204 N. Barry St., Olean, N. Y.

Selecky, John 1909-10. f Nanticoke, Pa.

Seletski, John A. 1909-12. f Glen Lyon, Pa.

Semanski, William. S. A. T. C. 1918.

Senger, Rev. Albert M. '17. 1917-20. f Elizabeth, N. J. Ordained May 29, 1920 Omaha Diocese. 4102 S. 13th St., Omaha, Neb. (1928).

Sentner, Charles S. '28. 1923-25. f Driftwood, Pa.

Seraphin, Rev. Eugene, O. F. M. '23. M. A. 1921-24. Seraphin, William. f New Britain, Conn. B. A. 1923. M. A. 1924. Ordained 1924.

Seuling, John Joseph. '31. 1925-26. f Olean, N. Y. 317 W. Henley St., Olean, N. Y.

Sexton, F. 1873-75.

Sexton, Michael. 1880-82. f Bradford, Pa.

Sexton, Michael. 1890-91. f Carteret, N. Y.

Sexton, Patrick. 1874-75.

Sexton, Timothy. 1870-73.

Seymour, Rev. William. 1872-73. f Rochester, N. Y. Rochester Diocese.

Sezelowski, Joseph A. '10. 1909-10. f Buffalo, N. Y.

Shaefer, Charles. f Olean, N. Y.

Shaffer, Alfred Charles. 1927- f Olean, N. Y. 502 W. Henley St. (1928).

Shallan, M. 1866-67.

Shane, George Sidney. '24. LL. B. 1919-20. f Corning, N. Y. t University of Buffalo. LL. B. University of Buffalo 1924. Attorney. Dunlap Rubber Co., Buffalo, N. Y. 220 Donaldson Rd., Buffalo, N. Y. (1928).

Shane, John. 1867-68.

Shanley, Martin. 1890-91. f Waterbury, Conn.

Shanley, Rev. Thomas H. '83. 1881-86. f Waterbury, Conn. Ordained 1886 Hartford Diocese. Died 1908.

Shanley, William. '95. 1892-99. f Rockville, Conn. Rockville, Conn. (1928).

Shannahan. 1865-67.

Shannon, Rev. James D. 1911-12. f Providence, R. I. Lead Diocese. Strool, S. Dak. (1928).

Shannon, John. 1869-70.

Shannon, Roy Anthony. 1927- f Cyclone, Pa. Cyclone, Pa. (1928).

Shapley, Stephen A. '30. 1925-26. f Johnson City, N. Y. Prep Dip. 1926. 3 Maple Ave., Johnson City, N. Y.

Sharkey, James. '21. 1917-18. f Pittston, Pa.

Sharkey, Michael Joseph. S. A. T. C. 1918. f Lockport, N. Y.

Sharp, John. '09. 1904-09. f Olean, N. Y.

Sharpe, Edward James. S. A. T. C. 1918. f Jeddo, Pa.

Shaughnessy, Martin. '12. 1908-11. f Pittsburg, Pa. 369 S. Atlantic Ave., Pittsburg, Pa. (1927).

Shaughnessy, Thomas. 1885-86. f Wellsville, N. Y.

Shaughnessy, William. '14. 1910-11. f Pittsburg, Pa. 369 S. Atlantic Ave., Pittsburg, Pa. (1927).

Shaw, Rev. Henry B. 1912-16. f Fort Erie, Ont. B. A. Columbia 1910. M. A. St. Bonaventure 1916. Ordained June 17, 1916 Buffalo Diocese. St. Francis Church, Corfu, N. Y. (1928).
Shaw, Leo. 1904-09. f Olean, N. Y.
Shay, Charles. 1889-90. f Cygnet, O.
Shay, John. 1885-86. f Aiken, Pa.
Shay, John William. 1913-14. f Simsbury, Conn.
Shea, C. Vincent. 1914-16. f Willimantic, Conn. 47 Jackson St., Willimantic, Conn.
Shea, Daniel. 1911-12. f Hartford, Conn. 21 Forest St., Hartford, Conn.
Shea, Daniel Gerald. 1924-25. f Lake Placid, N. Y. Box 42, Lake Placid, N. Y.
Shea, David. 1913-14. f Naugatuck, Conn.
Shea, Donald V. 1914-15. f Hudson, N. Y.
Shea, Edmund J. 1913-15. f Ithaca, N. Y.
Shea, Edmund P. 1921-23. f Eldred, Pa.
Shea, George. 1892-95. f Pennsylvania.
Shea, Rev. George L. '04. B. A. 1901-07. f Du-Bois, Pa. B. A. 1904. Ordained 1907 Erie Diocese. Galeton, Pa. (1928).
Shea, John. '28. 1920-21. f Scranton, Pa. 323 Fifth Ave., Scranton, Pa.
Shea, J. William. 1913-14. f Connecticut.
Shea, Michael. 1869-70.
Shea, Michael. 1879-80. f Holyoke, Mass.
Shea, Patrick. '23. 1916-17. f Waterbury, Conn. 408 N. Main St., Waterbury, Conn.
Shea, Vincent. '17. B. S. 1916-17. f New Castle, Pa. B. S. 1917.
Sheafer, Joseph. 1866-67.
Sheahan, Cornelius. 1910-11. f Allegany, N. Y.
Sheahan, James Eden. S. A. T. C. 1918. f Olean, N. Y.
Sheahan, John. 1912-13. f Olean, N. Y.
Sheahan, Neal. 1923-24. f Olean, N. Y. 332 Coleman St., Olean, N. Y.
Shaen, John. 1869-71.
Shean, Patrick. 1867-68.
Shean, Rev. William T. '04. 1901-03. f Belmont, Mass. Ordained May 28, 1904 Sioux Falls Diocese. Elkton, S. Dak. (1928).
Sheavin, John. 1867-68.
Sheedy, Edward Joseph. '29. 1925-27. f Troy, N. Y. 353 Third St., Troy, N. Y. t St. Bernard's Seminary, Rochester.
Sheehan, Charles. 1900-01. f Buffalo, N. Y.
Sheehan, Edward. 1900-01. f Buffalo, N. Y.
Sheehan, Edward Mortimer. S. A. T. C. 1918. f Buffalo, N. Y.
Sheehan, Rev. Ernest, O.F.M. '25. M. A. 1923-28. Sheehan, John. f Boston, Mass. B. A. 1925. M. A. 1927. Ordained June, 1928.

Sheehan, Fredmont. 1892-94. f New York.
Sheehan, Harold William. '30. 1926- f Winsted, Conn 382 Main St., Winsted, Conn.
Sheehan, Jerry. 1866-67.
Sheehan, Rev. John H. '93. B. A. 1888-97. f Norwalk, Conn. B. A. 1893. Ordained 1896 Hartford Diocese. Sts. Peter & Paul Church, Clay Center, Kan. (1928).
Sheehan, Maurice. 1880-82. f New Haven, Conn.
Sheehan, Ralph. 1895-98. f New York.
Sheehan, Rev. Stephen. '95. 1889-98. f Norwalk, Conn. Ordained 1898 Erie Diocese.
Sheehan, Thomas J. 1906-07. f New Britain, Conn. 117 Bassett St., New Britain, Conn. (1928).
Sheehan, William, M. D. 1897-01. f Norwalk, Conn.
Sheehy, Francis W. '29. 1925-26. f Amsterdam, N.Y. 171 Guy Park Ave., Amsterdam, N. Y.
Sheehy, John. 1901-02. f New York City, N. Y.
Sheehy, William. 1915-16. f Connecticut.
Sheenan, James. 1867-68.
Sheeran, Vincent J. '27. B. S. 1923-27. f Jersey City, N. J. Pre-Med. 1926. B. S. 1927. t Georgetown Medical. 75 Conduit St., Jersey City, N. J.
Sheetz, Marcellinus J. 1920-23. f Easton, Pa.
Sheldon, Carl Eugene. S. A. T. C. 1918.
Shelling, George Edward. S. A. T. C. 1918. f Johnsonburg, Pa
Shelly, Louis. 1875-76. f Winsted, Conn.
Shelly, Rev. Thomas. '73. 1869-77. f Winsted, Conn. Ordained Dec., 1877. Hartford Diocese. Died March 4, 1909.
Shemalie, Michael Francis. '27. 1918-21. f Buffalo, N. Y. 40 Cedar St., Buffalo, N. Y.
Shepard, Howard E. 1924-25. f Olean, N. Y. 890 Crown St., Olean, N. Y.
Sheridan, Christopher. 1867-68.
Sheridan, Rev. James. 1874-78. Ordained 1878 Hartford Diocese.
Sheridan, Rt. Rev. Msgr. John J. '96. B. A., LL. D. 1893-96. f Binghamton, N. Y. B. A. 1896. LL. D. June 18, 1918. 432 Gifford St., Syracuse, N. Y. (1928).
Sheridan, John Joseph. '27. 1919-23. f Astoria, L. I. 62 Wilson Ave., Astoria, L. I.
Sheridan, Michael J. '10. B. A. 1906-10. f Pittston, Pa. B. A. 1910.
Sheridan, Rt. Rev. Msgr. Peter J., V. G. 1865-69. f Binghamton, N. Y. Ordained 1869 Erie Diocese. V. G. of Erie. Died 1922.
Sheridan, Stanislaus Philip. '16. M. A. 1914-19. f Buffalo, N. Y. B. A. 1916. M. A. 1918. Accountant, Ellicott Square, Buffalo, N. Y. (1928).

Sheridan, Terrence. 1871-72.

Sheridan, Thomas. 1885-86. f Middletown, Conn.

Sheridan, Thomas E. 1915-16. f DuBois, Pa. 711 W. Weber Ave., DuBois, Pa.

Sheridan, Rev. William O'Reilly. 1878-79. f Collinsville, Conn. Ordained 1879 Hartford Diocese.

Sherin, John. 1867-68.

Sherman, Harold . 1909-10. f Sharon, Pa.

Sherman, Homer. f Shinglehouse, Pa.

Sherman, Rev. William Patrick. '06. B. A. 1899-09. f Tobyhanna, Pa. B. A. 1906. Ordained Sept. 23, 1909 Scranton Diocese. Chaplain, U. S. A. World War. Meshoppen, Pa. (1928).

Sherry, Rev. William. '82. B. A. 1880-85. f North Adams, Mass. B. A. 1882. Ordained 1885 at Kansas City. Died Aug. 2, 1910.

Shestokas, Rev. Joseph J. '03. 1901-03. f Brooklyn, N. Y. Ordained June, 1903 New York Arch-diocese. 32 Dominic St., New York City. (1928).

Shevlin, 1869-70.

Shiel, Edward. f Shinglehouse, Pa.

Shields, Edwin Thomas. '29. 1922-23. f Oil City, Pa.

Shields, Rev. Frederic P. '07. B. A. 1904-08. f Oil City, Pa. t American College, Rome. B. A. 1907. Ordained Trinity 1912 Erie Diocese. Box 65, New Bethlehem, Pa. (1928).

Shields, Hugh Joseph. '28. 1921-24. f Oil City, Pa. Prep Dip. 1924. Weber Apartments, No. 101, 655 Hazelwood Ave., Detroit, Mich. (1927).

Shields, Rev. Patrick. 1884-87. f Boston, Mass. Ordained 1889 Concordia Diocese. Died 1907

Shippee, James Nathaniel. '25. 1917-23. f Wanaque, N. J. Prep Dip. 1921. Pre-Med. 1923. Wanaque, N. J. (1928).

Shorman, Charles F. 1899-00. f Tobyhanna, Pa.

Short, Rev. Edward P. '03. B. A. 1901-05. f Hudson, Mass. B. A. 1903. Ordained Trinity 1906 Erie Diocese. Albion, Pa. (1928).

Short, Francis Richard. 1927- f New York City. 434 Broadway. (1928).

Short, Newman James. '27. 1922-23. f Canton, N. Y. 3 Jay St., Canton, N. Y.

Shortel, John. 1895-97. f Buffalo, N. Y.

Shoslen, Gene. 1865-66.

Shulda, Frederick G. 1924-25. f Turner Falls, Mass.

Shupienis, George John. '23. 1920-21. f DuBois, Pa. Died 1922.

Shuster, Stephen. 1865-66.

Shutti, Charles. 1909-10. f Woonsocket, R. I.

Shutti, Joseph. '87. 1883-87. f Boston, Mass.

Siddons, Rev. Francis E. '12. B. A., D. D., S. T. B. 1906-15. f Archbald, Pa. B. A. 1912. Ordained July, 1915 Scranton Diocese. S. T. B. Catholic University 1917. Died 1919 at Kingston, Pa.

Sieber, Joseph Patrick. 1927- f Perth Amboy, N. J. 448 Compton Ave. (1928).

Sierakowski, Rev. Stanislaus John. '19. M. A. 1918-23. f Buffalo, N. Y. B. A. 1919. M. A. 1921. Ordained 1923 Buffalo Diocese. 123 Townsend St., Buffalo, N. Y. (1928).

Sievant, Charles Bernet. S. A. T. C. 1918. f Olean, N. Y.

Signor, Howard. 1924-25. f Bolivar, N Y.

Siler, Joseph. 1921-22. f Philadelphia, Pa. t Franciscan Novitiate. Siler, Rev. Jerome, O. F. M.

Sill, Raymond DeForest. '30. 1926- f Olean, N. Y. 810 W. Sullivan St.

Sim, Gilbert A. 1911-13. f England.

Simko, John D. J. '19. 1912-16. f Nanticoke, Pa. (1927).

Simmons, John E. 1905-07. f DuBois, Pa.

Simmons, John F. 1906-07. f Warren, Pa.

Simmons, Olon Frederick. S. A. T. C. 1918. f Olean, N. Y.

Simon, L. 1867-68.

Simons, James William. '31. 1927- f Bliss, N. Y. (1928).

Simons, Patrick. f New York.

Simons, Robert William. '31. 1927- f St. Mary's, Pa. 380 Brussels St. (1928).

Simpson, Rev. Henry Andrew. '16. B. A. 1910-20. f Franklin, Pa. B. A. 1916. Ordained April 25, 1920 Erie Diocese. Grampian, Pa. (1928).

Simpson, Rev. James. 1885-89. f Brooklyn, N. Y.

Sincavaga, Anthony J. '13. 1911-13. f Sugar Notch, Pa.

Sirdevan, Ralph J. S. A. T. C. 1918. f Olean, N. Y.

Skehan, Cornelius J. '14. B. A. 1910-17. f Williamsport, Pa. B. A. 1914.

Skelly, David. 1900-01. f W. New York, N. J.

Skelly, Rev. George, O. F. M., M. A. 1922-23. Skelly, Andrew. M. A. 1923. f New York City, N. Y. Ordained 1917.

Skierkowski, John Edward. '31. 1925- f Avoca, Pa. Prep Dip. 1927. 106 Howard St.

Skinner, Howard J. 1914-16. f Portageville, N. Y. (1927).

Skivington, Eugene F. 1922-23. f Caledonia, N. Y.

Slane, Rev. Peter J. 1874-75. f Delaware City, Del. Ordained 1875 Detroit Diocese. Died Feb. 18, 1925.

Slansky, John. 1899-1900.

Slater, William. 1882-85. f Torrington, Conn.

Slater, William. '82. B. A. 1879-85. f Wolcottville, Conn. B. A. 1882.

Slattery, Rev. 1865-71. Ordained 1871 Detroit Diocese.
Slattery, Very Rev. Andrew, O. F. M. '89. Litt. D. 1885-93. Slattery, William. f Dubuque, Ia. Ordained 1893. Litt. D. Nov. 8, 1923. Franciscan Monastery, Winsted, Conn. (1928).
Slattery, Edward Joseph. 1927- f Troy, N. Y. 822 4th Ave. (1928).
Slattery, John. 1862-63.
Slattery, Timothy. 1869-72.
Slavin, James. 1916-17. f Olean, N. Y. Eldred, Pa.
Slavin, William J. '29. 1924-25. f Horseheads, N. Y. Prep Dip. 1925. 404 Main St.
Slazak, Henry John. '31. 1927- f Buffalo, N. Y. 577 Doat St. (1928).
Slizewski, Rev. Constantine. 1905-06. Ordained 1906 Buffalo Diocese. Sloan, Sta. A., Buffalo, N. Y. (1928).
Slocum, Rt. Rev. Msgr. William. '73. P. R., B. A. 1870-76. f Winsted, Conn. Ordained June 22, 1876 Hartford Diocese. Msgr. Jan. 3, 1907. B. A. 1873. Died Oct. 20, 1908.
Small, Robert McLaughlin. '28. B. A. 1923-28. f Schenectady, N. Y. Prep Dip. 1924. B. A. 1928. 32 Mayston St., Schenectady, N. Y.
Smelko, Andrew. 1906-09. f DeLancey, Pa. DeLancey, Pa. (1927).
Smelko, Rev. Charles A. J. '05. B. A. 1900-08. f DeLancey, Pa. B. A. 1905. Ordained June 13, 1908 Erie Diocese. 1633 E. Main St., Brockway, Pa. (1928).
Smelko, John. 1913-14. f DeLancey, Pa. DeLancey, Pa. (1927).
Smelko, Rev. Louis. '15. M. A. 1915-18. f DeLancey, Pa. B. A. 1915. M. A. 1918. Ordained May 18, 1918 Erie Diocese. Changed to Buffalo Diocese Died July 20, 1924.
Smelko, Louis J. 1909-10. f Adrian, Pa.
Smelko, Stephen. 1911-13. f S. Sharon, Pa.
Smith, Albert Joseph. '28. 1920-21. f New Port, R. I. 3 Bull St., New Port, R. I.
Smith, Austin William. '30. 1925- f Rochester, N. Y. Prep Dip. 1926. 89 Selie Terrace, Rochester, N. Y.
Smith, Rev. Bernard A. 1876-80. f County Cavan, Ireland. Ordained Dec. 23, 1881 Syracuse Diocese. Died May 3, 1924.
Smith, Rev. Callistus, O. F. M. '25. 1921- Smith, Edward. f Askam, Pa.
Smith, Clarence. 1881-83. f Allegany, N. Y.
Smith, Edward. '25. 1921- f Askam, Pa. t Franciscan Novitiate. Smith, Rev. Callistus, O. F. M.
Smith, Edward. 1879-80. f Providence, R. I.
Smith, Rev. Francis. 1872-73. f Unionville, N. Y.
Smith, Francis. 1876-77. f Embleton, Pa.
Smith, Howard John. 1926- f Coudersport, Pa.
Smith, Rev. Hugh P. 1865-66. f Boston, Mass. Boston Diocese.

Smith, Rev. J. 1865-67. f Ireland. Erie Diocese. Dead.
Smith, James. 1876-77. f Ireland.
Smith, James. 1872-74. f Grand Seminary, Montreal.
Smith, James. 1882-84. f Bradford, Pa.
Smith, John. 1883-84. f Bradford, Pa.
Smith, John. 1872-74.
Smith, Rev. John. 1874-77. f New Haven, Conn. Ordained June 24, 1877 Buffalo Diocese. Died 1915.
Smith, Rev. John. '85. 1883-88. f Cranston, R. I. Ordained 1889 Alton Diocese.
Smith, John Francis. '26. 1921-22. f Salamanca, N. Y. Prep Dip. 1922. 28 Murden St., Salamanca, N. Y.
Smith, John T. '81. 1874-81. f Buffalo, N. Y.
Smith, John T. '17. B. A. 1916-17. f Buffalo, N. Y. B. A. 1917. 230 Marine Trust Bldg., Buffalo, N. Y. (1928).
Smith, Joseph. 1874-75.
Smith, Rev. Joseph. 1884-88. f Philadelphia, Pa.
Smith, Kenneth. 1908-09. f Laurenceville, Pa. Laurenceville, Pa. (1928).
Smith, Lawrence William. S. A. T. C. 1918. f Bradford, Pa.
Smith, N. B. 1865-66.
Smith, Owen. 1870-73.
Smith, Rev. Patrick. 1866-71. Ordained 1871 Erie Diocese. Dead.
Smith, Patrick. 1876-77. 1889-90. f Ireland.
Smith, Patrick. 1875-76. f Taunton, Mass.
Smith, Patrick. 1892-93. f Brooklyn, N. Y.
Smith, Patrick J. 1866-69.
Smith, Phillip. 1874-76. f Wheeling, W. Va.
Smith, Richard. 1910-12. f New York.
Smith, Robert. 1910-12. f New York.
Smith, Robert. 1879-80. f Buffalo, N. Y.
Smith, Rev. Terence B. '84. 1881-89. f New Haven, Conn. Ordained 1889 Hartford Diocese.
Smith, Thomas Joseph. '27. 1925- f Newark, N. J. 3 Fortuna St., Newark, N. J. (1928).
Smith, William. 1875-76. f Canada.
Smith, William. 1892-93. f Connecticut.
Smith, William. '93. 1889-94. f Canandaigua, N. Y.
Smoliga, Rev. Adelbert J. 1911-12. f Perth Amboy, N. J.
Smyth, Arthur, M. D. '00. 1895-99. f Pittsburg, Pa. 419 Crandall St., Youngstown, O. (1928).
Smyth, Francis. 1903-05. f Pittsburg, Pa.
Smyth, James. 1901-05. f Pittsburg, Pa. Clinton Hotel, McKeesport, Pa.
Smyth, John. '08. 1899-1905. f Pittsburg, Pa.

Snearly, Alfred T. '28. 1924-26. f Dunkirk, N. Y. 427 Robin St., Dunkirk, N. Y.

Snizek, Henry. 1893-94. f New York.

Snyder, Rev. Ephrem, O. F. M. '05. 1898-10. Snyder, Joseph. f Speyer, Germany. Ordained 1910.

Snyder, Joseph. '05. 1898-1910. f Speyer, Germany. t Franciscan Novitiate. Snyder, Rev. Ephrem, O. F. M. Ordained 1910.

Sobota, Rev. John. 1905-07. f Scranton, Pa. Ordained 1906 Scranton Diocese. 741 Prospect St., Nanticoke, Pa. (1928).

Socourt, John. 1874-75.

Soetter, Edward. 1920-21. f Faust City, Pa.

Solomon, Harold John. 1927- f Rochester, N. Y. 483 Benton St. (1928).

Somers, James. 1869-72. f Jersey City, N. J.

Sommers, Rev. Martin C. '98. 1892-99. f Paterson, N. J. t St. Francis, Milwaukee. Ordained 1902 Marquette Diocese. Died April 6, 1924.

Soph, Raymond E. '26. 1923-24. f Willard, N. Y.

Souhan, John Byrne. '27. 1923-24. f Seneca Falls, N. Y.

Soule', George. 1883-84. f Port Cresent, Mich.

Soule', Henry. 1869-74. f Allegany, N. Y.

Soule', James. 1872-74. f Allegany, N. Y.

Soule', Malcolm Herman, Sc. D. 1874-75. 1909-11. f Allegany, N. Y. B. S., M. S., Sc. D. All Ann Arbor. Professor of Chemistry University of Michigan. Author of Books and Articles of Bacteriology. Lecturer. Hygienic Laboratory, Medical School, University of Michigan, Ann Arbor, Mich. (1928).

Soule', Robert. S. A. T. C. 1918. f Allegany, N. Y.

Soule', Ullman. 1872-73. f Allegany, N. Y.

Soule', Ullman Brooks. '09. B. A., Litt. D. 1905-09. f Allegany, N. Y. B. A. 1909. Litt. D. 1925. 1266 Bedford Ave., Brooklyn, N. Y. (1928). Principal, Drake Business School.

Soule', William. 1873-74. f Allegany, N. Y.

Sourbier, William. 1887-90. f Harrisburg, Pa.

Sousa, Rev. Anthony, O. F. M. Ordained 1899.

Southworth, James Wasson. '25. 1920-23. f Olean, N. Y. Prep Dip. 1921. Pre-Med. 1923. 130 S. 2nd St., Olean, N. Y.

Southworth, John Earl. '30. 1922-25. f Erie, Pa. 2809 Sigsbee St., Erie, Pa.

Sovinski, Rev. Bonaventure, O. F. M. '25. B. A. 1923-27. Sovinski, Francis. f Buffalo, N. Y. B. A. 1925. Ordained April 29, 1928.

Sparno, Vincent. 1914-16. f Allegany, N. Y.

Specht, Carl Henry. S. A. T. C. 1918. f Lockport, N. Y.

Spellman, Rev. Francis, O. F. M. '26. 1921-22. 1927- Spellman, Joseph Leo. f Washington, D. C. Prep Dip. 1922.

Spellman, Joseph Leo. '26. 1921-22. f Washington, D. C. t Franciscan Novitiate. Prep Dip. 1922. Spellman, Rev. Francis, O. F. M.

Spencer, James Francis. '29. 1922-23. f Olean, N. Y. 122 E. Green St., Olean, N. Y.

Speranza, Anthony. 1909-11. f Allegany, N. Y.

Spetz, Rev. George T. '08. D. D., D. C. L. 1905-08. f Berlin, Ontario. Ordained June 13, 1908 Buffalo Diocese. D. D. 1910. D. C. L. 1912 Rome. St. Apolinaris College. Nativity Church Rectory, Orchard Park, N. Y. (1928).

Spiesman, Rev. Henry L. 1918-21. f Olean, N. Y. Ordained May 21, 1921 Charleston Diocese. 1529 Assembly St., Columbia, S. C. (1928).

Spirko, Stephen. '22. 1916-18. f Jessup, Pa. Prep Dip. 1918.

Sprague, Leonard Lyon. S. A. T. C. 1918. f Buffalo, N. Y.

Spraker, Frank. 1882-84. f Allegany, N. Y.

Spraker, William. 1866-68. f Allegany, N. Y.

Stack, Edward. 1875-76. f Great Bend, Pa.

Stack, James. 1917-18. f Humphrey, N. Y.

Stack, Maurice William. S. A. T. C. 1918. f Bradford, Pa.

Stack, Rev. Thomas. 1898-99. f New York City. Ordained 1900 Helena Diocese.

Stack, William J. S. A. T. C. 1918. f Bradford, Pa.

Stadner, Adolph. 1879-80. f Germany.

Stafford, Joseph. 1884-85. f Philadelphia, Pa.

Stambough, Richard Arnold. S. A. T. C. 1918. f Olean, N. Y.

Stanfanwecz, Sigismund. 1909-10. f Poland.

Stankiewicz, Cajetan. '11. 1906-11. f Pennsylvania.

Stanley, John J. 1922-23. f Buffalo, N. Y. 73 Lilac St., Buffalo, N. Y.

Stansky, Edward D. 1919-20. f Lackawanna, N. Y.

Stanton, Rev. Louis, O. F. M. '76. 1873-80. Stanton, John. f Sunderland, England. Ordained 1880. Died 1912.

Stapelton, Edward. 1892-94. f New York.

Stapelton, Thomas Joseph. '27. 1922-23. f Elmira, N. Y. Prep Dip. 1923. 104 W. LaFrance St., Elmira, N. Y.

Stapelton, Rev. William J. A., B. A. 1922-23. f New York City. f Cathedral Col. f Dunwoodie College. B. A. 1919 Cathedral College, New York City. Ordained 1923 Syracuse Diocese. 75 Chestnut St., Binghamton, N. Y. (1928).

Starck, James J. '15. 1909-12. f Elizabeth, N. J. 901 E. Jersey St., Elizabeth, N. J.

Statkus, Rev. John J. '12. B. A. 1910-15. f East St. Louis, Ill. B. A. 1912. Ordained June, 1915 Chicago Diocese. 12259 Emerald Ave., Chicago, Ill. (1928).
Stayer, David. 1922-25. f Allegany, N. Y.
Stayer, Gerald. '26. B. A. 1925-26. f Allegany, N. Y. B. A. 1926.
Stayer, Samuel G. '27. 1919-25. f Allegany, N. Y. Prep Dip. 1922.
Stefaniak, Andrew. 1900-01. f Stevens Point, Wis.
Stefaniak, Ladislaus. 1901-02. f Stevens Point, Wis.
Stefanowicz, Sigismund. 1909-10. f Chicago, Ill.
Stefansik, John Carl. '27. 1923-24. f DeLancey, Pa.
Stegmeier, George Francis. 1926- f Buffalo, N. Y. Prep Dip. 1928. 9 Hedley Pl., Buffalo, N. Y.
Steinkirchner, Rev. John. 1887-89. f Buffalo, N. Y. Ordained 1889 Scranton Diocese. 326 Washington St., Williamsport, Pa. (1928).
Stella, Furrie De Fulio. '27. 1920-21. f DuBois, Pa. 243 William St., DuBois, Pa.
Stengel, James. 1913-14. f Bradford, Pa. Bradford, Pa. (1927).
Stephan, Charles. 1908-10. f Allegany, N. Y. Allegany, N. Y. (1927).
Stephan, William Arlington. 1920-21. f Olean, N. Y. 120 N. 2nd Street.
Stephens, Roy. 1901-02. f Buffalo, N. Y.
Sterace, Francis. 1874-75. f Naples, Italy.
Sterace, Joseph. 1874-75. f Naples, Italy.
Stets, Thomas Joseph. 1927- f Wilkes-Barre, Pa. 609 Casey Ave. (1928).
Stevenson, Joseph. 1886-88. f San Francisco, Cal.
Stier, John. 1867-68.
Stock, Edward J. 1911-12. f Kingston, Pa.
Stock, Francis John, Jr. '31. 1925- f Depew, N. Y. Prep Dip. 1927. 15 Broadway, Depew, N. Y.
Stokes, Rev. Paul Ernest. '23. M. A. 1922-27. f Morristown, N. J. B. A. 1923. M. A. 1925. Ordained May 29, 1927 Kansas City Diocese. St. James Church, 3909 Harrison St., Kansas City, Mo. (1928).
Stomierski, Joseph C. S. A. T. C. 1918. f Olean, N. Y.
Stone, Rev. Jeremiah, O. F. M. '20. 1919-24. Stone, Peter. f Brooklyn, N. Y. Ordained 1924.
Stone, Peter. 1919-24. f Brooklyn, N. Y. t Franciscan Novitiate. Ordained 1924. Stone, Rev. Jeremiah, O. F. M.
Stordeur, Adolph. 1879-80. f Germany.
Stouter, Francis L. '26. B. S. 1923-26. f Paterson, N. J. t Georgetown Medical. B. S. 1926. 29 Armoury Place, Paterson, N. J.

Strange, William French. '29. 1924-25. f Johnstown, Pa. 603 Summerseit St., Johnstown, Pa.

Strassberger, Rev. Charles Henry. 1922-26. f Buffalo, N. Y. f Canisius. Ordained Feb. 2, 1926 Omaha Diocese. St. Peter's Church, 709 S. 28th St., Omaha, Neb. (1928).

Stroble, Arthur. 1902-03. f Brooklyn, N. Y.

Stroble, Frederick. 1902-03. f Brooklyn, N. Y.

Stronz, Anthony. 1924-25. f Salamanca, N. Y. 77 Jefferson St., Salamanca, N. Y.

Strover, Franklin Roger. S. A. T. C. 1918. f Johnsonburg, Pa.

Struckus, Rev. Simon J. 1910-11. f Scranton, Pa. Ordained 1911 Scranton Diocese. 324 Ridge St., Freeland, Pa. (1928).

Subject, William Albert. S. A. T. C. 1918. f Olean, N. Y.

Sullivan, Charles. 1894-98. f Buffalo, N. Y.

Sullivan, Cornelius Joseph. '29. 1924- f Brooklyn, N. Y. Prep Dip. 1925. 103-09 130th St., Richmond Hill, New York City.

Sullivan, Donald J. 1926- f Genesee, Pa.

Sullivan, Edward. 1897-98. f Los Angeles, Calif.

Sullivan, Edward. 1886-88. f New York City.

Sullivan, Elmo. 1910-11. f Rochester, N. Y.

Sullivan, Eugene Joseph. '26. 1921-24. f Erie, Pa. Prep Dip. 1922. 1047 W. 26th St., Erie, Pa. (1928).

Sullivan, Rev. Eugene L. '92. B. A. 1888-96. f Colchester, Conn. B. A. 1892. Ordained 1895 Hartford Diocese. Died 1928.

Sullivan, Eugene Redmond. '27. 1923-24. f Byronville, Conn.

Sullivan, Florence. 1901-03. f Buffalo, N. Y.

Sullivan, Francis A., B. A. 1927- f Rome, N. Y. f Holy Cross. B. A. 1927 Holy Cross. Syracuse Diocese. 506 W. Dominick St., Rome, N. Y. (1928).

Sullivan, Francis Gerald. '27. 1920-23. f Erie, Pa. Prep Dip. 1922. 939 W. 4th St., Erie, Pa.

Sullivan, Rev. Francis J., B. A. 1915-20. f Brooklyn, N. Y. B. A. St. Francis College. Ordained Oct. 17, 1920 Kansas City Diocese. 3909 Harrison St., Kansas City, Mo. (1928).

Sullivan, Henry James. 1927- f Saranac Lake, N. Y. 175 Lake St. (1928).

Sullivan, James Edward, LL. B. S. A. T. C. 1918. f Buffalo, N. Y. t University of Buffalo. LL. B. University of Buffalo. Attorney.

Sullivan, James Henry. f Holyoke, Mass.

Sullivan, Jeremiah. 1897-98. f Worchester, Mass.

Sullivan, John. 1867-68.

Sullivan, John. 1893-94. f Brooklyn, N. Y.

Sullivan, John Anthony. '31. 1927- f Bradford, Pa. 20 South Bennett St. (1928).

Sullivan, John James. '26. 1922-23. f Ithaca, N. Y. 315 Eddy St., Ithaca, N. Y.

Sullivan, John Nicholas. '28 B. S. 1924. f Wellsville, N. Y. B. S. 1928. 65 Stevens St., Wellsville, N. Y.

Sullivan, Rev. Joseph. 1893-97. f Worcester, Mass. Ordained 1896 Alton Diocese.

Sullivan, Joseph Michael, '27. 1923-24. f Waterbury, Conn. 89 Cole St., Waterbury, Conn.

Sullivan, Rev. Kenneth, O. F. M. 1923-26. Sullivan, Robert. f Boston, Mass. Ordained 1926.

Sullivan, Lawrence Joseph. '29. 1925-26. f Hornell, N. Y. 27 Taylor St., Hornell, N. Y.

Sullivan, Leo J. '30. 1925- f Olean, N. Y. Prep Dip. 1926.

Sullivan, Leo Thomas. 1926-27. f Rochester, N. Y. 106 Jones St., Rochester, N. Y.

Sullivan, Matthew. 1910-11. f Florida.

Sullivan, Michael. 1917-18.

Sullivan, Michael. '17. B. A. 1913-23. f Bozrahville, Conn. B. A. 1917.

Sullivan, Rev. Michael A., LL. D. 1880-84. f Colchester, Conn. LL. D. June 16, 1909. Ordained June 15, 1884 Hartford iDocese. Board of Clergy Examiners, Diocesan Consultor. Chaplain first Holy Name Society of Hartford. Board of Park Commissioners, Hartford. Died March 25, 1927.

Sullivan, Michael J. '23. B. A. 1918-23. f New Castle, Pa. Prep Dip. 1919. B. A. 1923. 327 Crescent Ave., New Castle, Pa.

Sullivan, Rev. Patrick. 1866-70. f Elmira, N. Y. Ordained 1870 Rochester Diocese. Died 1907.

Sullivan, Patrick. 1893-97. f Elmira, N. Y.

Sullivan, Paul Joseph. 1925- f Belfast, N. Y.

Sullivan, Robert. 1914-16. f Buffalo, N. Y. 55 Fillmore Ave., Buffalo, N. Y.

Sullivan, Thomas. 1867-69.

Sullivan, Thomas. 1895-98. f New York City. Dead.

Sullivan, Thomas. 1882-84. f Custer City, Pa.

Sullivan, Thomas Leo. '28. 1924-25. f Olean, N. Y. 117 N. 7th St., Olean, N. Y.

Sullivan, Rev. Timothy E. '93. B. A. 1890-97. f Colchester, Conn. B. A. 1893. Ordained 1896 Hartford Diocese. Died Dec. 11, 1922.

Sullivan, William A. 1897-98. f New York City.

Sullivan, Rev. William A. 1918-20. f Newton, Mass. Ordained May 29, 1920 Lead Diocese.

Sullivan, William Aloysius. '28. B. A. 1925- f Ogdensburg, N. Y. B. A. 1928. 410 Morris St., Ogdensburg, N. Y.

Sullivan, Rev. William M. '03. 1902-07. f Cleveland, O. Ordained 1906 Columbus Diocese. Johnstown, O. (1928).

Sumanski, William Thomas. S. A. T. C. 1918. f Johnsonburg, Pa.

Summerlee, Harlow Leland. '31. 1926- f Forestville, N. Y. Prep Dip. 1927.

Summers, William. 1909-10. f New York.

Superko, Edward William. S. A. T. C. 1918. f Nanticoke, Pa.

Surowinski, Rev. Ladislaus F. 1912-13. f Plymouth, Pa. Ordained May 29, 1913 Toledo Diocese. 2219 Madison Ave., Toledo, O. (1928).

Suszezynski, Rev. Sigismund. 1890-91. f Posen, Germany. f St. Appolinaris, Rome. Ordained 1892 Erie Diocese. St. Adelbert's Church, 307 7th St., S. E., Little Falls, Minn. (1928).

Sutherland, Rev. Anaclete, O. F. M. '25. M. A. 1923- Sutherland, Charles. f Jersey City, N. J. B. A. 1925. M. A. 1927. Ordained June, 1928.

Sutter, Edward. 1920-21. f Forest City, Pa.

Sutter, George Vincent. 1925- f Olean, N. Y. 113 S. 8th St., Olean, N. Y.

Sutton, R. 1869-70.

Svirbliz, Anthony J. 1919-20. f Albany, N. Y.

Svirskas, Rev. Joseph. '15. B. A. 1911-18. f Derry, N. H. B. A. 1915. Ordained 1918 Chicago Diocese. St. Michael's Church, 1644 Wabansia Ave., Chicago, Ill. (1928).

Sweeney, Carl Joseph. S. A. T. C. 1918. f Allegany, N. Y.

Sweeney, Clayton. S. A. T. C. 1918. f Binghamton, N. Y.

Sweeney, Eugene. 1875-76. f Naugatuck, Conn.

Sweeney, Rev. James. 1916-19. f New York City. Ordained 1919 Lead Diocese. Morristown, S. Dak. (1928).

Sweeney, James H. '79. 1925-26. f Holyoke, Mass.

Sweeney, John. 1885-87. f Archbald, Pa.

Sweeney, John. 1876-77. f Oil City, Pa.

Sweeney, John Louis. '29. 1925- f Palmer, N. Y.

Sweeney, Rev. Justus, O. F. M. '26. B. A. 1922- Sweeney, Leo Vincent. f Binghamton, N. Y. B. A. 1926.

Sweeney, Leo Vincent. '26. B. A. 1922- f Binghamton, N. Y. B. A. 1926. t Franciscan Novitiate. Sweeney, Rev. Justus, O. F. M.

Sweeney, Rev. Miles M. '95. B. A. 1891-98. f Plymouth, Pa. B. A. 1895. Ordained 1898 Pittsburg Diocese.

Sweeney, Paul Joseph. '27. 1919-22. f Youngstown, O. Prep Dip. 1922. Circulation Mgr., Youngstown Vindicator. (1928).

Sweeney, Raymond Gerald. '22. B. S. 1919-22. f Binghamton, N. Y. B. S. 1922. t Fordham Law, Class of '28. 347 W. 57th St., New York City. (1928).

Sweeney, William Joseph. '29. 1927- f Trenton, N. J. 816 Southard St. (1928).

Sweet, Charles F. 1902-03. f Brooklyn, N. Y.

Sweet, Clarence. 1902-03. f Brooklyn, N. Y.

Swetter, Edward F. '28. 1920-21. f Forest City, Pa.

Swoop, John. 1914-15. f Pennsylvania.

Sylvester, Charles. 1912-13. f Cleveland, O.

Symkieweicz, Joseph. 1892-93. f Poland.

Syron, John Florence. '25. 1919-21. f Sharon, Pa. Prep Dip. 1921. 22 Short St., Sharon, Pa.

Szatkus, Rev. Constantine. 1908-11. f Poland. f Thomas, W. Va. Ordained June 10,1911 Albany Diocese. Thornton St., Albany, N. Y. (1928).

Szczepanski, Rev. Stephen L. 1909-12. f Poland. Ordained 1912 Buffalo Diocese. 434 Elk St., Buffalo, N. Y. (1928).

Szulerecki, Rev. Paul. '02. 1900-04. f Chicago, Ill. Ordained May 28, 1904 Erie Diocese.

Szymanski, John. 1907-08. f New York.

Szymkiewiecz, Rev. Adam. 1891-93. f Poland. Pittsburg Diocese. 1529 Metropolitan St., N. S., Pittsburg, Pa. (1928).

Szysperski, Thaddeus. 1915-16. f Toledo, O. 1529 Metropolitan St., Pittsburg, Pa. (1928).

Szysperski, Rev. Victor. '07. B. A. 1906-11. f Cleveland, O. B. A. 1907. Ordained Dec. 21, 1910 Altoona Diocese.

Talbot, Robert. 1896-97. f Niagara Falls, N. Y.

Tamolunas, Rev. Anthony. '15. B. A. 1910-15. f Chicago, Ill. B. A. 1915. Ordained June, 1915 Leavenworth Diocese.

Tangney, John Joseph. '30. 1926-27. f Waterbury, Conn. t Boston University. 166 Walnut St., Waterbury, Conn.

Taub, Francis Robert. S. A. T. C. 1918.

Taylor, 1868-69.

Taylor, Rev. Edward Anthony. 1922-25. f Salina, Kan. Ordained 1925 Concordia Diocese. St. Aloysius Church, Osborne, Kan. (1928).

Taylor, Emmett Bernard. S. A. T. C. 1918.

Taylor, John LaMonte. '30. 1926- f Hornell, N. Y. 46 Mill St., Hornell, N. Y.

Taylor, Matthew. 1882-83. f Lakesville, Conn.

Taylor, William. 1880-81. f Worchester, Mass.

Teece, William John. '29. 1925-26. f Springfield, Mass. 30 Dover St., Springfield, Mass.

Tengowski, Anthony Adam. '25. B. A. 1921-28. f Kingston, Pa. B. A. 1925. t SS. Cyril & Methodius Seminary. 207 Slocum St., Kingston, Pa.

Tengowski, John Joseph. '28. 1924- f Meadville, Pa. B. A. 1928. Forest City, Pa.

Teomey, Jeremiah. 1910-11. f Ireland.

Teresi, Joseph Peter. 1921-22. f Buffalo, N. Y. 127 W. Eagle St., Buffalo, N. Y.

Terlep, Matthias. 1909-10. f Cleveland, O.

Terry, Thomas. 1878-79. f Tarport, Pa.

Tevlin, Roland. 1909-11. f Connecticut.

Thessen, Wayne Hamilton. S. A. T. C. 1918. f Bradford, Pa.

Thill, Francis Aloysius. '30. 1926- f Lancaster, N. Y. 16 St. John St., Lancaster, N. Y.

Thomas, Thomas Charles. '28. B. A. 1922- f Meadville, Pa. B. A. 1928. 1007 Liberty St., Meadville, Pa.

Thompkins, William J. 1888-93. f Hornell, N. Y. 65 Longnecker St., Buffalo, N. Y. (1928).

Thompson, Francis J. '06. 1905-06. f Olean, N. Y.

Thompson, Francis S. 1923-24. f Olean, N. Y.

Thoomey, Edward Francis. 1919-20. f Naugatuck, Conn.

Thorpe, Thomas. '84. 1882-84. f St. John's, N. F.

Thum, Leo Anthony. '24. 1917-22. f Hamburg, N. Y. Pre-Med. 1922. 93 E. Main St., Hamburg, N. Y. (1928).

Tief, Rt. Rev. Francis, LL. D., V. G. 1901-08. f Greenwich, Conn. B. A. 1905. Ordained 1908 Kansas City Diocese. V. G. Kansas City Diocese, 1915. LL. D. 1918. Consecrated Bishop of Concordia, Kan. 1921. Bishop's House, Concordia, Kan. (1928).

Tiernan, Lawrence. 1883-84. f Philadelphia, Pa.

Tiernan, Patrick. 1924-25. f Ireland.

Tierney, Rev. 1867-71. Ordained 1871 Detroit Diocese.

Tierney, Edmund Joseph. '25. 1921-24. f Susquehanna, Pa.

Tierney, James Edward. '30. 1924-25. f Elmira, N. Y. 801 Davis St., Elmira, N. Y.

Tierney, John. 1881-83. f Ridgeway, Pa.

Tierney, Rev. Matthew D. 1913-17. f Waterbury, Conn. Ordained Dec. 20, 1916. Kansas City Diocese. 3120 Benton Blvd., Kansas City, Mo. (1928).

Tierney, Rev. Peter F. '97. 1894-01. f Paterson, N. J. Ordained 1901 Wichita Diocese. Wichita, Kan. (1928).

Tierney, Thomas. 1870-75. f Taunton, Mass.

Timko, Louis, M. D. 1910-13. f McAdoo, Pa. Physician, 2927 E. 123rd St., Cleveland, O.

Timlin, Rev. Barthlomew, O. F. M. '24. M. A. 1924-27. Timlin, Thomas. B. A. 1924. M. A. 1926. f Philadelphia, Ordained 1927.

Timlin, Patrick. 1886-92. f Jermyn, Pa.

Timmins, Rev. James. '66. 1865-70. f Philadelphia, Pa. Ordained 1870 Philadelphia Diocese. St. Michael's Rectory, 711 Edgemont Ave., Chester, Pa. (1928).

Timmins, Joseph. 1879-80. f Easton, Pa.

Timmins, Peter J. '28. 1924-26. f Ansonia, Conn. 25 Carter St., Danielson, Conn.

Tintle, Rev. Angelus, O. F. M., M. A. 1922-23. Tintle, Frederick. f Echo Lake, N. J. M. A. 1923 . Ordained 1916.

Tito, Rocco Louis. '24. 1920-23. f Bradford, Pa. 14 Mechanic St., Bradford, Pa.

Tobin, Rev. Francis J. '79. 1874-82. f Philadelphia, Pa. Ordained 1882 Mobile Diocese.

Tobin, Thomas Michael. '27. B. A. 1919-27. f Oil City, Pa. B. A. 1927. 17 Graff St., Oil City, Pa.

Tobin, William Edward. 1927- f Pittsfield, Pa. 92 Seymour St. (1928).

Toland, Charles. 1883-84. f Philadelphia, Pa.

Toland, Robert Joseph. '27. B. A. 1922- f Paterson, N. J. Prep Dip. 1924. B. A. 1927. 69 Crooks Ave., Paterson, N. J.

Tomasso, Joseph. 1909-16. f Brooklyn, N. Y. Commercial Dip. 1915. 1627 Shore Road, Brooklyn, N. Y.

Tomeshefski, Florak Joseph. 1927- f New Haven, Conn. 75 Highland St. (1928).

Tomichek, Joseph. 1924-25. f Wilkes-Barre, Pa.

Toner, George. 1883-84. f Philadelphia, Pa.

Toner, William. 1874-75.

Tonkin, George Edward. 1927- f Wilkes-Barre, Pa. 57 E. Jackson St. (1928).

Tonny, Albert. 1898-99. f New York.

Toohill, Rev. John W. F. '74. 1870-77. f Hyde Park, Pa. Ordained 1880 Dubuque Diocese.

Toolan, Rev. Francis J. '82. B. A. 1880-84. f Bridgeport, Conn. B. A. 1882. Albany Diocese. Died Nov. 2, 1927.

Toolan, Rev. Francis John. '22. M. A. 1920-26. f Carbondale, Pa. B. A. 1922. M. A. 1924. Ordained 1926 Scranton iDocese Nanticoke, Pa. (1928)

Toole, Rev. John. 1874-76. St. Paul Diocese.

Tooley, James F. 1922-23. f Danville, Pa. 410 Ferry St., Danville, Pa.

Toomey, Daniel. 1911-12. f Pennsylvania.

Toomey, Frederick. 1917-18. f Boston, Mass.

Toomey, Rev. Leo Joseph. '13. M. A. 1909-19. f Niagara Falls, N. Y. B. A. 1913. M. A. 1916. Ordained Dec., 1916 Buffalo Diocese. Lakeview, N. Y. (1928)

Toprahanian, Rev. Viator, O. F. M. 1924- Toprahanian, Edward. f Paterson, N. J.

Torge, Louis. 1900-01. f Salamanca, N. Y. Salamanca, N. Y. (1927).

Tormey, Walter. 1872-73. f Forest City, Holt County, Mo.

Toscan, Ernest Joseph. '26. 1919-22. f Jamestown, N. Y. Prep Dip. 1922.

Totten, George R. 1915-16. f Massachusetts.

Touey, Rev. Francis B. 1922-23. f Philadelphia, Pa. Ordained June, 1923. Columbus Diocese. New Lexington, O. (1928).

Touhey, Joseph John. S. A. T. C. 1918. f Susquehanna, Pa.

Tracey, Andrew. 1861-62. f Pennsylvania.

Tracey, E. William. 1900-03. f Brooklyn, N. Y. 186 Remsen St., Brooklyn, N. Y.

Tracey, Franklin John. S. A. T. C. 1918. f Lockport, N. Y.

Tracey, Gerald. '24. 1921-23. f Binghamton, N. Y. 86 Mill St., Binghamton, N. Y.

Tracey, Harold Edward. S. A. T. C. 1918. f Lockport, N. Y.

Tracey, Rev. James F. '17. B. A. 1916-23. f Binghamton, N. Y. B. A. 1917.

Tracey, John. 1874-75. f Ellicottville, N. Y.

Tracey, Rev. Michael E. 1861-68. Ordained 1868 Erie Diocese. Died May 18, 1927.

Tracey, N. 1865-66.

Tracey, Thomas. 1887-89. f Smethport, Pa.

Tracey, William. 1901-03. f Pennsylvania.

Tracy, Rev. E. 1866-67. Erie Diocese.

Tracy, F. 1868-69.

Tracy, Rev. William Joseph. '19. B. A. 1917-23. f Binghamton, N. Y. B. A. 1919. Ordained 1923 Syracuse Diocese. Cathedral, 259 E. Onondaga St., Syracuse, N. Y. (1928).

Trainor, Thomas. 1910-11. f Pennsylvania.

Trautman, Rev. Bertram Eugene. '19. B. A. 1918-23. f Buffalo, N. Y. B. A. 1919. Ordained 1923 Buffalo Diocese. 330 Linwood Ave., Buffalo, N. Y. (1928).

Traves, James. 1897-98. f New York City.

Traynor, Rev. Matthew J. '86. B. A. 1883-86. f St. Patrick's College. Cavan, Ireland. B. A. 1886 St. Bonaventure. Ordained 1891 Boston Diocese. St. Mary's Church, New Britain, Conn. (1928).

Trieskey, Edwin J. '29. 1923- f Olean, N. Y. 1212 N. Union St., Olean, N. Y. (1927).

Trieskey, Joseph E. '27. B. S. 1923-27. f Olean, N. Y. B. S. 1927. 1212 N. Union St., Olean, N. Y. (1928).

Troisi, John. 1904-05. f New York City.

Trotski, Stanley. '18. 1915-18. f Glenlyon, Pa. Died Dec. 19, 1917.

Trotto, Leo J. '28. 1920-21. f Erie, Pa. Route No. 6, Erie, Pa.

Truex, Walter G. '28. 1923-24. f Olean, N. Y. Prep Dip. 1924. 667 Front St., Olean, N. Y.

Trunzo, Francis F. '28. 1924- f Punxsutawney, Pa. Pre-Med. 1928. 238 Front St., Punxsutawney, Pa.

Trusrowski, Joseph E. S. A. T. C. 1918.

Tulbert, Aloysius. f Newark, N. J.

Tulis, Robert Emmett. 1893-94. f Pennsylvania.

Tull, Herman. f Smethport, Pa. Smethport, Pa. (1927).

Tully, Rev. Francis. 1901-04. f Philadelphia, Pa. Ordained May 28, 1904 Erie Diocese.

Tully, John. 1916-17. f Greigsville, N. Y.

Tuman, John. 1910-11. f Pennsylvania.

Tunges, L. 1861-62.

Tunney, Thomas Joseph. '28. B. A. 1926- f Worchester, Mass. B. A. 1928. 139 Vermont St., Worchester, Mass.

Turbett, Aloysius. 1901-03. f New Jersey.

Turk, Harold. 1901-02. f New York.

Turner, Rev. Francis J. '18. B. A. 1917-21. f Paterson, N. J. B. A. 1918. Ordained June 29, 1921 Erie Diocese. Immaculate Conception Church, Box 212, Madera, Pa. (1928).

Turner, Joseph. 1867-68.

Tushim, John. '27. B. S. 1921-23. f Punxsutawney, Pa. Pre-Med. 1923. B. S. 1927. 608 2nd Ave., Punxsutawney, Pa. (1928).

Twomey, George. 1908-09. f Ireland.

Twomey, Rev. Jerome J. 1909-11. f Chicago, Ill. Ordained June, 1911 Leavenworth Diocese. St. Benedict's Church, R. F. D. Axtell, Kansas. (1928).

Tymek, Rev. P. Mecilus. 1906-07. f Berea, O. Ordained Trinity 1907 Buffalo Diocese. St. Augustine's Church, Depew, N. Y. (1928).

Tynan, John Joseph. '31. 1925 - f Hartford, Conn. Prep Dip. 1927. 90 Chadwick Ave., Hartford, Conn.

Tyrnell, 1865-66.

Tyrrell, James. 1881-82. f North Adams, Mass.

Tyschiewicz, Rev. Jerome. 1911-15. f Chicago, Ill. Ordained 1915 Milwaukee Diocese. St. Mary's Crurch, Eynon, Pa. (1928).

Ulrich, William H. 1904-05. f Pennsylvania.

Urban, Alphonse. '27. 1921-22. f Allentown, Pa.

Uriel, Rev. John. '95. 1890-98. f Elmira, N. Y. Ordained 1898 Buffalo Diocese. St. Teresa's Church, Akron, N. Y. (1928).

Utecht, Norman Robert. '31. 1927- f Depew, N. Y. 73 Ridgefield Ave. (1928).

Vacanti, Rev. Joseph Charles. '22. B. A. 1921-22. f Buffalo, N. Y. B. A. 1922. Ordained 1922 Erie Diocese. 818 Spearman Ave., Farrell, Pa. (1928).

Vaeth, Rev. George J. 1906-08. f Brooklyn, N. Y. Ordained June 13, 1908 St. Joseph Diocese. St. Paul's Church, Lake Road, Congers, N. Y. (1928).

Vahey, Owen J. 1921-22. f Corona, N. Y.

Vaiczaitis, Cajetan. 1909-10. f New York City, N. Y.

Vail, Joseph Edward. '28. 1923-24. f Elmira, N. Y. 58 Lyon St.

Valdes, Aurelio. '07. 1902-03. f Puerto Principe, Cuba.

Valente, Rev. Donato Gregory. '18. 1917-22. f Buffalo, N. Y. Ordained 1921 Buffalo Diocese. 144 Maryland St., Buffalo, N. Y. (1928).

Vallelly, Arthur. 1906-07. f Elmira, N. Y.

Vallely, Edward Lawrence. '26. 1919-21. f Olean, N. Y. 212 N. Clinton St.

Vallely, Rev. Eugene Francis. '11. B. A. 1906-14. f DuBois, Pa. B. A. 1911. Ordained April 3, 1914 Leavenworth Diocese. St. Rose of Lima Church, 2300 N. 8th St., Kansas City, Kan. (1928).

Vallely, Francis. 1887-88. f Ellicottville, N. Y.

Vallely, Rev. John P., O. P. '76. 1872-76. f Ellicottville, N. Y. Ordained 1882 Louisville Diocese. 2424 18th Ave., S. Minneapolis, Minn. (1928).

Vallely, Leo. 1908-11. f Ellicottville, N. Y.

Van Buren, Richard Lew. '31. 1927- f Millport, Pa. Millport, Pa. (1928).

Van Nortwick, Daniel Davis. '30. 1926- f Saranac Lake, N. Y. 46 Lake Flower Ave. (1928).

Van Rappard, Oscar E. '28. 1925-26. f Holland, N. Y.

Van Remmen, Francis John. '31. 1927- f Buffalo, N. Y. 70 Norman St. (1928).

Van Zale, Rev. William J. 1900-03. f Patterson, N. J. Ordained June, 1903 La Crosse Diocese. 440 River St., Paterson, N. J. (1928).

Varga, Joseph Balthasar. f Ambridge, Pa.

Vasconi, Louis Joseph. '28. 1920-21. f Sharon, Pa. 36 Hall Ave.

Vaughan, Maurice. 1874-75. f Buffalo, N. Y.

Vaughn, Daniel. 1861-62.

Vaughn, Rev. Joseph Martin. '23. M. A. 1921-27. f Syracuse, N. Y. B. A. 1923. M. A. 1925 Ordained May 29, 1927 Syracuse Diocese. St. Lucy's Church, 432 Gifford St., Syracuse, N. Y. (1928).

Vaurich, Michael. S. A. T. C. 1918.

Vecchiarello, Rev. Hubert, O. F. M. '23. M. A., Ph. D. 1921-24. Vecchiarello, Paschal. f Paterson, N. J. B. A. 1923. M. A. 1924. Ordained 1924. t Catholic U. Ph. D. Catholic U. 1928. Faculty.

Vergo, Thomas Charles. 1927- f Rochester, N. Y. 5 Linwood Pl. (1928).

Vergo, Thomas Joseph. 1927- f Rochester, N. Y. 242 Monroe Ave. (1928).

Verheim, Francis. 1896-97. f Meadville, Pa.

Verhelst, Rev. Linus, O. F. M. 1921- Verhelst, Edward. f Paterson, N. J.

Vesotski, Walter Francis. '28. 1920-22. f Salamanca, N. Y. 153 State Park.

Vetter, Rev. Michael Francis. '19. B. A. 1913-23. f Sayre, Pa. B. A. 1919. Ordained June, 1924 Scranton Diocese. St. Ignatius' Church, 339 North Maple Ave., Kingston, Pa. (1928).

Vetter, William E. 1915-16. f Sayre, Pa.

Viard, Alphonsus. 1892-93. f Pennsylvania.

Vilha, Rev. Francis, O. F. M. '23. B. A. 1922-26. Vilha, John. f Brooklyn, N. Y. B. A. 1923. Ordained 1926.

Vincent, Fr. O. S. F. 1865-66.

Vincent, Bro. John. 1917-18. f Graymoor, N. Y.

Viola, Rev. Cherubinus, O. F. M. Ordained 1901.

Viola, Salvatore. 1893-95. f New York, N. Y.

Vitelli, Salvatore. 1927- f Yonkers, N. Y. 169 Linden St. (1928).

Vives, Raphael. 1922. f New York City.

Voelker, William James. '30. 1926- f Buffalo, N. Y. 63 Montrose Ave.

Volkay, Rev. Theodosius M. 1919-21. f Pittsburg, Pa. P. G. R. P. O. Box 724, Forest City, Pa. (1928).

Vossler, Albert. 1924-25. f Allegany, N. Y.

Vrooman, Harold. 1908-11. f New York.

Wade, Earl Vincent. '26. 1920-21. f Watertown, N. Y. 144 Bowers Ave.

Wade, Edward. 1891-92. f Lawrence, Mass.

Wade, Joseph. 1890-92. f Lawrence, Mass.

Wadic, Ludorf. S. A. T. C. 1918.

Wagner, Adolph. 1914-15. f Eden Center, N. Y.

Wagner, John A. 1897-99. f Buffalo, N. Y.

Wagner, Martin A. 1914-17. f Eden Center, N. Y.

Wagner, William B. '31. 1927- f Johnstown, Pa. 13 Harding St. (1928).

Waier, Vincent J. 1908-09. f Detroit, Mich.

Walder, Wilbur Louis. 1927- f N. Tonawanda, N. Y. 266 Robinson St. (1928).

Waldmann, Rev. Philip, O. F. M. '85. 1882-89. Waldmann, John. f New York City, N. Y. Ordained 1889. Died Mar. 10, 1923.
Waldron, John Vincent. '25. 1919-20. f Corning, N. Y. 70 Davis Street.
Walek, Rev. Michael C. 1915-18. f Poland. f Orchard Lake, Mich. Ordained 1918 Buffalo Diocese. Transfiguration Church, 144 Mills St., Buffalo, N. Y. (1928).
Walker, Hon. James J., LL. D. f New York City. LL. D. June 9, 1927. Mayor, City Hall, New York City, N. Y. (1928).
Walkewiak, Francis Edwin. S. A. T C. 1918. f Buffalo, N. Y.
Wall, Henry. 1867-68.
Wall, J. 1867-68.
Wall, John. '05. 1900-02. f Buffalo, N. Y.
Wall, Thomas Francis. '27. 1921-23. f Torrington, Conn. Prep Dip. 1923. t Harvard. B. A. Harvard 1927. Law Student Harvard. (1927).
Wallace, Rev. Edward A. '08. 1901-06. f Brighton, Mass. Ordained 1911 Brooklyn Diocese. Chaplain World War U. S. A. St. Margaret's Church, Manhattan Beach, N. Y. (1928).
Wallace, James. '21. 1914-17. f New York City, N. Y. Prep Dip. 1917.
Wallach, John S. '26. B. A. 1922-26. f Erie, Pa B. A. 1926. 931 Penn Ave.
Wallach, Joseph Anthony. '28. B. S. 1925-28. f Erie, Pa. B. S. 1928. 931 Penn Ave.
Walley, Ivo. '17. 1913-17. f Allegany, N. Y.
Walley, Simon. 1887-88. f Allegany, N. Y.
Wallman, Robert. 1901-05. f Virginia.
Walpole, Rev. James. 1867-70.
Walrath, Francis Aaron. '24. 1920-22. f Weston Mills, N. Y.
Walrath, Grant. '27. B. S. 1926-27. f Salamanca, N. Y. B. S. 1927. 19 S. Main St.
Walsh, Ambrose. 1906-07. f Pennsylvania.
Walsh, Clifford. 1913-14. f Pennsylvania.
Walsh, Edward. 1883-84. f Scranton, Pa.
Walsh, Ernest. S. A. T. C. 1918. f Johnsonburg, Pa.
Walsh, Eugene. 1917-18. f Kingston, Pa.
Walsh, Rev. Francis, O. F. M., Ph. D. Walsh, Patrick. f Enniscorthy, Ireland. Ph. D. 1923. Ordained 1889.
Walsh, Francis. 1878-79. f Quincy, Mass.
Walsh, Francis. 1906-07. f Buffalo, N. Y.
Walsh, Rev. Francis. '81. 1881-85. f Dunmore, Pa. Ordained Aug. 1st 1886 Scranton Diocese. Died 1909.
Walsh, Francis David. 1926- f Rochester, N. Y. 32 Delaware St.
Walsh, Francis P. 1876-84. f Scranton, Pa.
Walsh, Harold A. '26. 1924-25. f Archbald, Pa. 105 Monroe St.

Walsh, J. 1865-66.
Walsh, James. '83. B. A. 1881-86. f Bridgeport, Conn. B. A. 1883.
Walsh, Rev. James. 1883-86. f Norwalk, Conn. Scranton Diocese.
Walsh, James. 1898-99. f Cambridge, Mass.
Walsh, James. 1884-87. f Newport, R. I.
Walsh, James. 1876-77. f Parsons, Pa.
Walsh, James. 1874-75. f Scranton, Pa.
Walsh, Rev. James A. 1911-12. f Scranton, Pa. Ordained June, 1913 Scranton Diocese. St. Patrick's Church, Waymart, Pa. (1928).
Walsh, Rev. James A. '85. B. A. 1881-89. f Lowell, Mass. B. A. 1885. Ordained June, 1890 Boston Arch-diocese. Died 1907.
Walsh, Rev. James P. '18. B. A. 1914-20. f Archbald, Pa. B. A. 1918. Ordained 1921 Lead Diocese. Sacred Heart Rectory, White River, S. Dak. (1928).
Walsh, Rt. Rev. Msgr. James T. '83. LL. D. 1881-86. f Ashton, R. I. Ordained 1886 Kansas City Diocese. LL. D. June 16, 1909. Msgr. 1916. Died Nov. 20, 1925.
Walsh, John. 1885-86. f Winsted, Conn.
Walsh, John. 1884-87. f Buffalo, N. Y.
Walsh, John. '09. B. A. 1906-16. f Scranton, Pa. B. A. 1909. 93 Fallbrook St., Carbondale, Pa.
Walsh, Rev. John F. 1921-22. f Brooklyn, N. Y. Ordained 1921 Erie Diocese. 1116 W. 7th St., Erie, Pa. (1928).
Walsh, John J. '28. 1926- f Chestnut Hill, Mass. 35 Crosley Rd.
Walsh, John J. '25. 1918-19. f Allegany, N. Y.
Walsh, Joseph Francis. 1919-21. f Erie, Pa. 901 Walnut St.
Walsh, Rev. Kevin, O. F. M. '25. 1919- Walsh, Leo Benedict. f Sharon, Pa. Prep Dip. 1921.
Walsh, Lawrence. 1899-1902. f Ireland.
Walsh, Leo Benedict. '25. 1919- f Sharon, Pa. t Franciscan Novitiate. Prep Dip. 1921. Walsh, Rev. Kevin, O. F. M.
Walsh, Rev. Leonard, O. F. M. '23. B. A. 1923-26. Walsh, Thomas. f Brooklyn, N. Y. B. A. 1923. Ordained 1926.
Walsh, Rev. Michael. '14. 1909-19. f Connecticut. Ordained 1918 Buffalo Diocese.
Walsh, Peter. 1885-87. f Bridgeport, Conn.
Walsh, Rev. Raymond, O. F. M. 1895-97. Walsh, Richard. f Boston, Mass. Ordained Aug. 10, 1903. Died Oct. 9, 1920.
Walsh, Richard. '21. 1917-18. f Scranton, Pa.
Walsh, Robert. 1890-93. f Corning, N. Y.
Walsh, Robert. 1891-92. f Steuben, N. Y.
Walsh, Rev. Robert A. '23. M. A. 1920-26. f Philadelphia, Pa. B. A. 1923. M. A. 1924. Ordained 1926 Des Moines Diocese. Cathedral College. Des Moines, Ia. (1928).

Walsh, Rev. Robert E. '94. LL. D. 1890-98. f Curtis, N. Y. LL. D. 1921. Ordained 1898 Buffalo Diocese. St. Mary's Church, Buffalo, N. Y. (1928).

Walsh, Rev. Simon B. 1879-82. f Jersey City, N. J. Trenton Diocese. P. O. Box 114, Jersey City, N. J.

Walsh, Stanley Aloysius. '27. 1921-23. f Hawthorne, N. J. Prep Dip. 1923. 314 Lafayette St.

Walsh, Stephen Ernest. 1924-25. f Johnsonburg, Pa.

Walsh, Thomas. '24. 1917-18. f Allegany, N. Y.

Walsh, Thomas. 1890-95. f New York City.

Walsh, Thomas. 1910-11. f Pennsylvania.

Walsh, Thomas A. '28. 1919-20. f Jessup, Pa.

Walsh, Rt. Rev. Thomas J. '96. S. T. D., J. U. D., LL. D., D. D., D. C. L. 1895-1900. f Wellsville, N. Y. B. A. 1896. LL. D. 1913. Ordained Jan. 27, 1900. Buffalo Diocese. Consecrated Bishop of Trenton 1918. Bishop of Newark 1928. St. Patrick's Cathedral, Newark, N. J. (1928).

Walsh, William. 1889-90. f Buffalo, N. Y.

Walsh, William. 1910-11. f Pennsylvania.

Walsh, Rev. William T. '00. 1896-1900. f Boston, Mass. Ordained 1904. Boston Arch-diocese.

Walsh, William Walter. '24. 1919-20. f Sawyersville, Pa.

Walter, Rev. Bruno. 1893-96. f Nanticoke, Pa. Scranton Diocese.

Walters, Rev. Arnold, O. F. M. '24. B. A. 1918- Walters, Harold. f Warren, Pa. B. A 1924.

Walters, Harold. '24. B. A. 1918- f Warren, Pa. t Franciscan Novitiate. Walters, Rev. Arnold, O. F. M.

Walters, Merle DeLancey. '28. 1923-24. f Bolivar, N. Y. Prep Dip. 1924. t University of Southern California. Phar.

Walters, Nelson Joseph. '24. 1921-22. f Buffalo, N. Y. 879 Eagle St.

Walton, James Michael. '22. M. A. 1921-25. f Amsterdam, N. Y. B. A. 1922. M. A. 1925. 158 Guy Park Ave.

Walton, John Willis '25. M. A. 1922- f Amsterdam, N. Y. B. A. 1925. M. A. 1927. 158 Guy Park Ave.

Walton, Robert Emmett. '28. B. A. 1924- f Amsterdam, N. Y. B. A. 1928. 158 Guy Park Ave

Wandover, Clare. f Shinglehouse, Pa.

Wandowloski, Rev. Roman M. 1908-11. f Scranton, Pa. Ordained 1911 Scranton Diocese. 21 Oak St., Mayfield, Pa. (1928).

Warady, Rev. Michael B. '21. B. A. 1920-21. f McKeesport, Pa. B. A. 1921. P. G. R. Avella, Pa. (1928).

Ward, Rev. Charles Athanasius, M. A 1921-25. f New Haven, Conn. M. A. 1923. Ordained 1925 Erie Diocese. St. Bernard's Rectory. 98 E. Corydon St., Bradford, Pa. (1928).

Ward, George. 1912-13. f New York City.

Ward, John. 1884-87. f Winsted, Conn.
Ward, Joseph. f S. Norwalk, Conn. 41 Bayview Ave.
Ward, Rev. Lawrence, O. F. M. Ordained 1893.
Ward, Marius. 1891-92. f Jamestown, N. Y.
Ward, Martin V. S. A. T. C. 1918. f Bradford, Pa.
Ward, Rev. Stephen A. '09. B. A. 1906-12. f New Haven, Conn. B. A. 1909. Ordained June, 1912 Altoona Diocese. 430 Tioga St., Johnstown, Pa. (1928).
Ward, Thomas. 1891-92. f Norwalk, Conn.
Ward, Thomas. 1882-83. f Bordell, Pa.
Ward, William Joseph. 1891-95. f Norwalk, Conn. 41 Bayview Ave., Norwalk, Conn. (1927).
Waterman, 1867-68.
Waters, Francis. '87. 1881-87. f Allegany, N. Y.
Waters, Lewis. 1880-81. f Allegany, N. Y.
Waterson, Bennett. 1898-99. f Roxbury, Mass.
Waterson, Rev. Henry J. '97. B. A. 1895-96. f New Jersey. Ordained 1901 Newark Diocese. B. A. 1897.
Watkins, Rev. Leon B. 1923-25. f Rochester, N. Y. Ordained 1925. Syracuse Diocese. 1605 Midland Ave., Syracuse, N. Y. (1928).
Watters, Mortimer C. 1926- f Rochester, N. Y.
Watts, Francis Anthony. 1926- f Fulton, N. Y. 214 Buffalo St.
Webb, James. '03. 1895-1903. f Corning, N. Y. (1927).
Webb, Michael. '02. 1894-02. f Corning, N. Y. 287 E. Market St.
Webber, Rev. Michael J., B. A. 1896-1901. f Buffalo, N. Y. B. A. Canisius. Ordained 1901 Buffalo Diocese. Sacred Heart Church, Glendive, Mont. (1928).
Weber, Rev. Peter J. 1911-14. f St. Clements, Can. Ordained June, 1914. Kansas City Diocese. R. No. 3, Boonville, Mo. (1928).
Weeter, Edward. 1887-88. f Allentown, N. Y.
Weeter, Griffin, 1887-88. f Allentown, N. Y.
Weidenback, George Nicholas. S. A. T. C. 1918. f Meadville, Pa.
Weider, Louis William. '30. 1922-26. f Rochester, N. Y. Prep Dip. 1926. 20 Whitmore St.
Weidle, Andrew. 1910-11. f Pennsylvania.
Weihert, K. A. 1859-62.
Weingarten, Leo. S. A. T. C. 1918. f Binghamton, N. Y.
Weis, Jacob. 1867-74.
Weis, Joseph. 1876-77. f Waterbury, Conn.
Weis, Vincent William. '28. B. S. 1922- f Rochester, N. Y. Prep Dip. 1925. B. S. 1928. 942 Monroe Ave.
Weiss, Jacob. 1874-76. f Olean, N. Y.
Welch, Austin. 1924-25. f Allegany, N. Y.
Welch, Edward. 1880-81. f New Haven, Conn.

Welch, Edward Stephen. '27. 1921-22. f Olean, N. Y. 106 N. 17th St.

Welch, George Louis. '31. 1926- f Rochester, N. Y. Prep Dip. 1928. 382 Seneca Parkway.

Welch, Rev. James. 1873-75. f Scranton, Pa.

Welch, James Edward. '29. 1923-25. f Geneseo, N. Y. Prep Dip. 1925. 12 Lima St.

Welch, John. 1878-82. f New Haven, Conn.

Welch, Thomas. 1872-73.

Welch, Thomas Francis. '24. 1920-21. f Croton Falls, N. Y.

Welsh, James. 1885-86. f Newport, R. I.

Welsh, John T. '27. f Allegany, N. Y. 1919-20.

Welsh, Rev. P. 1867-68.

Welsh, Thomas Michael. '26. 1919-23. f Allegany, N. Y.

Wertis, Mitchel. 1910-11. f Pennsylvania.

Weschler, Rev. Andrew. '02. B. A. 1900-05. f Erie, Pa. B. A. 1902. Ordained Dec. 1904 Erie Diocese. 353 Pine St., Meadville, Pa. (1928).

West, Arthur. 1891-93. f Bradford, Pa. (1927).

Whalen, Clarence Stephen. 1921-22. f Canadea, N. Y.

Whalen, Edward. 1865. f Towanda, Pa.

Whalen, Rev. Edward J. '04. 1904-07. f Brooklyn, N. Y. Ordained May 1907 Trenton Diocese. Hightstown, N. J. (1928).

Whalen, Emmett Thomas. '26 1920-21. f Buffalo, N. Y. 15 N. Altruria St.

Whalen, Francis John. S. A. T. C. 1918. f Bradford, Pa.

Whalen, James. 1892-93. f New York.

Whalen, James. 1914-15. f Pennsylvania.

Whalen, Joseph. 1893-94. f Massachusetts.

Whalen, Michael. 1867-68. f Towanda, Pa.

Wharton, Elmer Robert. S. A. T. C. 1918. f Simbury, Conn.

Whearty, Rev. William. 1901-03. f New York. Ordained March 27, 1904. Rockford Diocese. Died Nov. 15, 1924.

Wheedon, Ora. 1893-94. f Wellsville, N. Y.

Wheeler, Rev. Celsus, O. F. M. '24. B. A. 1914-27. Wheeler, Robert J. f Port Jefferson, N. Y. B. A. 1924. Ordained 1927.

Wheeler, Clarence. 1917-18. f Olyphant, Pa.

Wheeler, John. 1889-90. f Allegany, N. Y.

Wheeler, Michael. 1866-68.

Wheeler, Raymond. '16. 1910-14. f Allegany, N. Y.

Wheeler, Robert. '20. 1912-18. f Port Jefferson, N. Y. Prep Dip. 1916.

Wheeler, Robert Bernard. '23. 1921-22. f Jamaica, N. Y. 65 Longfellow Ave.

Wheeler, Robert J., B. A. 1914-27. f Port Jefferson, N. Y. B. A. 1924. t Franciscan Novitiate. Wheeler, Rev. Celsus, O. F. M.

Whelan, 1872-75. f Towanda, Pa.
Whelan, George Francis. 1927- f Binghamton, N. Y. 26 Ayres St. (1928).
Whelan, James. 1890-92. f New York City.
Whelan, John Dennis. '29. 1925-26. f Syracuse, N. Y. h 603 Tellman St., b Washington St., Syracuse, N. Y. (1928). Mortician.
Whelehan, George Bertrand. '30. 1926- f Rochester, N. Y. 4110 Lake Ave.
Whelly, Edward Alphonsus. '28. B. A. 1924- f Amsterdam, N. Y. B. A. 1928. 10 Romeyn Ave.
Whetzel, Samuel Walter. '27. 1922-25. f Eden Center, N. Y.
White, Francis Dennis. 1920-21. f Portage, N. Y.
White, George. 1898-99. f New York.
White, Gilbert J. '31. 1925- f Olean, N. Y.
White, Jerome. '19. 1913-15. f New York. Prep Dip. 1915.
White, Rev. John B. '97. 1894-1901. f Carbondale, Pa. Ordained 1901 Denver Diocese.
White, Joseph. 1897-99. f Pennsylvania.
White, Joseph Earl. 1890-91. f New York City.
White, Mark Harold. '23. 1919-21. f Warsaw, N. Y. Prep Dip. 1919. Warsaw, N. Y. (1927).
White, Thomas. 1899-1900. f Scranton, Pa.
White, William. '83. 1881-84. f Waterbury, Conn.
White, William. 1893-94. f Saratoga, N. Y.
White, William Dennis. '28. 1927- f Stamford, Conn. 221 Elm St. (1928).
Whitehead, Rev. George A. '23. 1922-23. f Wilmington, Del. Ordained 1927 Columbus Diocese. 8000 Euclid Ave., Cleveland, O. (1928).
Whitfield, Rev. James P. '06. 1900-03. f New York City. 157 Overton Ave. Memphis, Tenn. (1928).
Whitman, Donald Henry. '28. 1920-22. f Brooklyn, N. Y.
Whitmire, William F. '31. 1927- f Pittsfield, Pa. 212 First St. (1928).
Whittaker, William. 1904-05. f Pittsburg, Pa.
Whitton, Oscar. '08. 1901-03. f Olean, N. Y. Dead.
Whitton, Thomas. '05. 1901-05. f Olean, N. Y.
Whyte, Rev. Thomas Chrysostom. '06. B. A. 1899-1909. f Scranton, Pa. f Holy Rosary Academy. B. A. 1906. Ordained Sept. 23, 1909 Scranton Diocese. St. Francis Xavier's Church, Friendsville, Surga Co., Pa. (1928).
Wickel, Rev. Theophilus, O. F. M. 1920-21. Wickel, Francis. f Allentown, Pa. Ordained 1921.
Wickers, Theophile. 1874-75. f Brooklyn, N. Y.
Widmer, John. 1895-1901. f Buffalo, N. Y.

Widmeyer, Rev. John N. 1861-74. Buffalo Diocese.
Wielgowski, Henry Matthew. 1927- f Buffalo,, N. Y. Prep Dip. 1928. 294 Walden Ave. (1928).
Wier, Francis J. '22. 1918-19. f Port Leyden, N. Y.
Wiersbinski, Rev. Anthony H. '96. B. A. 1894-99. f Oil City, Pa. B. A. 1896. Ordained 1899 Erie Diocese. Johnsonburg, Pa. (1928).
Wiersbinski, Rev. Felix J. '03. B. A. 1901-05. f Oil City, Pa. B. A. 1903. Ordained June 9, 1906 Erie Diocese. Died Dec. 16, 1924.
Wiesman, Edward Anthony. '28. B. A. 1923- f Olean, N. Y. B. A. 1928. 127 S. 2nd St., Olean, N. Y. (1927).
Wiess, Jacob. 1865-66.
Wieziolowski, Rev. Roman A. '07. B. A. 1906-10. f Antrem, Pa. B. A. 1907. Ordained Sept. 3, 1910 Scranton Diocese. Holy Trinity Church, Nanticoke, Pa. (1928).
Wilber, Rev. Flavian, O. F. M. '25. M. A. 1923-28. Wilber, Clement. f Austin, Pa. B. A. 1925. M. A. 1927 Ordained June, 1928.
Wilbert, Henry. 1906-08. f Oil City, Pa.
Wilbert, Peter A. '92. 1889-90. 1891-92. f Petroleum Center, Pa. St. Vincent's College 1890-91. Admitted to the Bar 1895. Attorney, Oil City, Pa. (1928).
Wilhelm, Raymond A. '25. M. A. 1923-27. f Sharon, Pa. B. A. 1925. M. A. 1927. 55 N. Mayer St. t Novitiate of Holy Ghost Fathers, Richfield, Conn.
Wilkey, Robert D. '02. 1900-01. f New York.
Willard, Robert Linderman. 1927- f Allegany, N. Y. Allegany, N. Y. (1928).
Williamee, Thomas Hobart. 1927- f Rochester, N. Y. 52 Empire Blvd. (1928).
Williams, Eugene. 1884-85. f Bradford, Pa.
Williams, J. 1873-75.
Williams, John. 1859-62.
Williams, William. 1870-73.
Williams, William. 1883-84. f Troy, N. Y.
Willis, James. 1905-07. f Port Washington, L. I., N. Y.
Willis, Rev. John S. '03. 1902-06. f Brooklyn, N. Y. Ordained Trinity 1906. Erie Diocese. Emblenton, Pa. (1928).
Willis, Joseph W. '23. B. A. 1921-22. f Boston, Mass. B. A. 1923 . 21 Pond St., Dorchester, Mass.
Willis, Samuel. 1906-07. f New York.
Wills, Henry. 1885-86. f Scranton, Pa.
Willse, Richard Herbert. S. A. T. C. 1918. f Lockport, N. Y.
Wilson, Earl Thomas. '31. 1927- f Sharon, Pa. 444 Lafayette St. (1928).

Wilson, Edward Joseph. '29. 1921-22. f Clearfield, Pa.
Wilson, John. '95. B. A. 1894-95. f Jersey City, N. J. B. A. 1895.
Wilson, Stanton. S. A T. C 1918. f Bolivar, N. Y.
Winger, Chetwood. 1904-05. f Bradford, Pa.
Winger, Frederick. 1904-05. f Bradford, Pa.
Winiewicz, Casimir Joseph. S. A. T. C. 1918.
Winkler, William E. '26. B. S. 1924-26. f Force, Pa. B. S. 1926.
Winnicki, Rev. Joseph J. '07. B. A. 1906-10. f Buffalo, N. Y. B. A. 1907. Ordained Dec. 18, 1909 Buffalo Diocese. 145 Lewis St., Buffalo, N. Y. (1928).
Winters, Francis. 1907-08. f Emporium, Pa.
Wiorkoski, Anthony Edward. '28. 1920-22. f Nanticoke, Pa. 113 W. Green St.
Wisnewski, Leo W. '29. 1921-22. f Edwardsville, Pa. 193 Slocum St.
Wisniewski, Peter. 1915-16. f Buffalo, N. Y.
Withy, Henry. S. A. T. C. 1918. f Bolivar, N. Y.
Witkop, Rev. Louis William, M. A. 1918-20. f Jersey City, N. J. B. A. Seton Hall 1918. M. A. 1920 St. Bonaventure. Ordained 1922 Buffalo Diocese. 18 Welker St., Buffalo, N. Y. (1928).
Wlodarczak, Francis X. 1927- f Buffalo, N. Y. f Orchard Lake, Detroit. Buffalo Diocese. 230 Lovejoy St., Buffalo, N. Y. (1928).
Wojak, Rev. Theofilus. 1899-1902. f Milwaukee, Wis. Ordained June, 1902 La Crosse Diocese. Wausau, Wis. (1927).
Woldon, John V. 1919-20. f Corning, N. Y.
Wolf, Rev. Hugh K. 1923-27. f Buffalo, N. Y. M. A. 1925. Ordained May 29, 1927 Sioux Falls Diocese. Holy Family Rectory, Mitchell, S. Dak. (1928).
Wood, George Frederick. '24. 1917-21. f Louisville, Ky. 689 W. Parkway.
Wood, Vincent Hugh. '31. 1926-27. f Paterson, N. J. Prep Dip. 1927. 4 Barnes St.
Woodley, Rev. George M. 1925-27. f Brighton, Mass. Ordained Dec. 19, 1927 Alaska Diocese. P. O. Box N, Juneau, Alaska. (1928).
Woods, Andrew. 1891-92. f New York City.
Woods, William Barry. 1924-25. f Ithaca, N. Y. 805 N. Cayuga St.
Woytalak, John. 1917-18. f Bath, N. Y.
Wren, Harold Maurice. '23. B. A. 1922-23. f Arlington, Mass. B. A. 1923. f Holy Cross, Worchester, Mass. t St. John's Seminary, Brighton, Mass. 23 Warren St., Arlington, Mass. (1927).
Wright, Walter B. '29. 1925-26. f Plymouth, Pa.

Wursch, Rev. Paul Ignatius, M. A. 1920-23. f New York City. M. A. 1922. Ordained 1923 Erie Diocese. 513 W. Main St., Titusville, Pa. (1928).

Wurzsback, Daniel. 1924-25. f Erie, Pa. 915 French St.

Wynne, Rev. John D. '06. B. A. 1901-09. f Dunmore, Pa. B. A. 1906. Ordained Sept. 23, 1909 Scranton Diocese. Transferred to Brooklyn Diocese. Church of St. Barnabas the Apostle, Bellmore, L. I., N. Y. (1928).

Wysocki, Alexander Joseph. '30. 1926- f Utica, N. Y. 728 Columbia St.

Wysocynski, Rev. Stanislaus J. 1920-21. f Buffalo, N. Y. Ordained April 4, 1925 Buffalo Diocese. Rochester Diocese 1927. 146 St. Stanislaus St., Rochester, N. Y. (1928).

Yanner, Joseph Weston. '24. M. A. 1920-24. f Kansas City, Mo. B. A. 1924. M. A. 1926. Faculty. 804 E. 24th St, Kansas City, Mo. (1928).

Yatsko, Rev. Martin J. '22. 1920-26. f Plymouth, Pa. Ordained 1926 Scranton Diocese. St. John Baptist Church, Throop, Pa. (1928).

Yenkofski, George F. 1926-27. f Sugar Notch, Pa. 760 Main St.

Yonder, Carl. 1918-19. f Olean, N. Y.

Yonosko, Paul. '28. 1924-25. f Johnsonburg, Pa. 151 Henderson Ave.

York, Joseph. 1888-1902. f New York City.

Young, Charles Philip. '26. 1915-20. f Corning, N. Y. 217 E. 3rd St.

Young, William. 1866-67.

Youngstrom, Edward. 1913-14. f Salamanca, N. Y. Died 1904.

Youska, Francis J. 1898-99. f Mt. Pleasant, Pa.

Youtz, Francis Robert. S. A. T. C. 1918. f Renova, Pa.

Zahman, Rev. Constantine, O. F. M. Ordained 1882.

Zaleha, Rev. Lambert, O. F. M. '23. B. A. 1922-25. Zaleha, Francis. f Coaldale, Pa. B. A. 1923. Ordained 1925.

Zalonis, Blodic J. '28 1919-23. f Plymouth, Pa. t Mt. St. Mary's, Emmettsburg, Md. 181 Van Loon St.

Zalonis, Walter B. '28. f Plymouth, Pa. 128 Nottingham St.

Zambelli, Mario. 1926-27. f Gloversville, N. Y. 29 Addison St.

Zannone, Stephen. 1916-17. f New York City, N. Y.

Zarkowski, Constans. 1909-10. f Sclavonia.

Zavalla, Joseph S. 1920-21.

Zawatski, Rev. Edmund E. '13. B. A. 1910-13. f Sugar Notch, Pa. B. A. 1913. Ordained Dec. 21, 1916 Scranton Diocese. St. Mary's Church, Minooka, Pa. (1928).

Zboralski, Jeno. 1909-11. f Buffalo, N. Y. Died March 13, 1911.

Zeiner, Rev. Innocent, O. F. M. '24. B. A. 1924-27. Zeiner, John. f Brooklyn, N. Y. B. A. 1924. Ordained 1927.
Zerkowski, Rev. Joseph S. '19. B. A. 1917-23. f Buffalo, N. Y. B. A. 1919. Ordained 1923 Buffalo Diocese.
Zink, Augustus. '93. 1889-93. f Tiffany, O.
Zink, William. 1873-74.
Zouain, Anthony A. 1924-25. f San Domingo, W. I.
Zowoski, John Joseph. S. A. T. C. 1918. f Bradford, Pa.
Zubrzycki, Rev. Joseph N. '92. LL. D. 1891-95. f Poland. LL. D. 1913. Ordained 1895 Erie Diocese. Died Jan. 11, 1928.
Zvirblis, Anthony Joseph. 1919-20. f Albany, N. Y.

CORRECTIONS AND ADDITIONS

(GENERAL DIRECTORY)

Brien, Rev. William J. '28. B. A. 1927-28. f Rochester, N. Y. B. A. 1928. Faculty, Aquinas Institute. (Change from O'Brien)

Carozza, Joseph Lande. f Elmira, N. Y. (Add Prep Dip. 1928).

Duff, Rev. Alphonsus, O. F. M. 1892-1901. (Change years).

After **Duff,** George E., insert:

Duff, Thomas. '97. 1892-94. f King's Court, Ireland. f New York. t Franciscan Novitiate. Ordained Dec., 1901. Duff, Rev. Alphonsus, O. F. M. LL. D., June 15, 1927. 102 Seymour St., Buffalo, N. Y. (1928).

Gallivan, James Andrew. f Utica, N. Y. 3024 Floyrnoy St., Chicago, Ill. (Add Chicago, Ill.)

Keenan, Rev. James, O. F. M. 1893-1903. (Change years.)

After **Keenan,** Joseph Brett, insert:

Keenan, Peter. '99. 1893-03. f New York City, N. Y. t Franciscan Novitiate. Ordained Aug. 10, 1903. Keenan, Rev. James, O. F. M. 102 Seymour St., Buffalo, N. Y.

Kelly, Rev. Columbanus, O. F. M. (Make entry read):

Kelly, Rev. Columbanus, O. F. M. '05. B. A. 1902-10. B. A. 1905. Ordained 1910. Kelly, Edmund. f Hudson, Mass.

Kelly, Edmund. (Make entry read):

Kelly, Edmund. '05. 1902-10. f Hudson, Mass. B. A. 1905. t Franciscan Novitiate. Kelly, Rev. Columbanus, O. F. M. Ordained 1910.

After **Kiely,** Walter. (Make entry read):

Kieran, Francis. '93. 1888-96. f New York City. t Franciscan Novitiate. Kieran, Rev. Caesar, O. F. M. Ordained June 24, 1896. Died Dec. 23, 1901.

Kieran, Rev. Caesar, O. F. M. '93. 1888-96. Kieran, Francis. f New York City. Ordained June 24, 1896. Died Dec. 23, 1901.

Mack, John Joseph. (Make entry read):

Mack, John Joseph. '21. B. A. 1916-21. f Allegany, N. Y. Prep Dip. 1918. B. A. 1921. Principal High School, Willowemoc, N. Y. (1928).

After **Nelson,** John A., insert:

Nenno, Peter J. 1859-60. f Allegany, N. Y. Dead.

After **Nolan,** James, B. A., insert:

Nolan, James Joseph. 1859-60. f Allegany, N. Y. Allegany, N. Y. (1928).

After **O'Brien,** Rev. Matthew, insert:

O'Brien, Michael. 1859-60. f Allegany, N. Y. Dead.

SPECIAL COURSES FOR WOMEN

Agnes Joseph, Sr. 1926- f Rochester, N. Y.
Agnes Teresa, Sr. 1926- f Rochester, N. Y.
Ansel, Sr. Marie Aimee, S. S. J. 1926- f Buffalo, N. Y. 164 Main Street. (1927)

Bartick, Sr. Charles Marie, O. S. F. 1926- f Allegany, N. Y.
Beamer, Miss Jessie. 1926- 117 S. Barry St., Olean, N. Y. (1927)
Beeman, Garnett Elizabeth. 1926-27. f Olean, N. Y. 121 N. 1st St., Olean, N. Y.
Bennett, Dorris. 1925- f Allegany, N. Y.
Bissett, Loretto. 1925- f Olean, N. Y. 123 N. 1st St., Olean, N. Y.
Bordonaro, Mary. 1926- f Olean, N. Y. 408 N. 1st St., Olean, N. Y.
Brennan, Sr. Catherine Mary, O. S. F. 1927- f Allegany, N. Y.
Brigid, Sr. f Bradford, Pa.
Burns, Sr. M. Roberta, O. S. F. 1925- f Allegany, N. Y.
Butler, Sr. M. Josephine, O. S. F. 1926- f Allegany, N. Y.

Carberry, Sr. M. Paschal, O. S. F. '26. M. A. 1924-28. f Allegany, N. Y. B. A. 1926. M. A. 1928.
Carls, Evelyn. 1926-27. f Allegany, N. Y.
Carpenter, Theodora. 1926- f Olean, N. Y. 313 S. 2nd St., Olean, N. Y.
Casey, Anna. 1922- f Olean, N. Y. 509 2nd St., Olean, N. Y.
Casey, Mary. '28. B. A. 1924-28. f Olean, N. Y. B. A. 1928. 527 2nd Ave., Olean, N. Y.
Cashman, Sr. M. Alfred, O. S. F. 1925- f Allegany, N. Y.
Cerisa, Sr. Clare Marie, O. S. F. 1925- f Allegany, N. Y.
Clancy, Sr. M. Ellen, O. S. F. 1925- f Allegany, N. Y.
Clare, Adelaide G. '25. B. A. 1924-25. f Allegany, N. Y. B. A. 1925.
Coffey, Sr. Helen Marie, O. S. F. 1926- f Allegany, N. Y.
Cohen, Leah. 1926-27. f Olean, N. Y. 128 E. Henley St., Olean, N. Y.
Cohen, Sophia. f Olean, N. Y. 128 E. Henley St., Olean, N. Y.
Colligan, Sr. M. Angela, O. S. F. '25. B. A. 1923-25. f Allegany, N. Y. B. A. 1925.
Collins, Sr. Thomas Marie, O. S. F. 1926- f Allegany, N. Y.
Consedine, Teresa. '26. B. A. 1926-27. f Olean, N. Y. B. A. 1926. 1406 W. Henley St. (1927)
Cooney, Ella Irene. f Salamanca, N. Y. 18 Waite Ave., Salamanca, N. Y.

Cosgrove, Mary. 1926- f Allegany, N. Y. St. Elizabeth's Convent.
Cosgrove, Sr. M. Simplicia, O. S. F. 1926- f Allegany, N. Y.
Coughlin, Mary. 1926- f Athens, Pa. Athens, Pa. (1927)
Coyle, Sr. M. Bernardine, O. S. F. 1925- f Allegany, N. Y.
Coyle, Sr. M. Concepta, O. S. F. 1926- f Allegany, N. Y.
Coyle, Genevieve. 1926- f St. Elizabeth's Convent, Allegany, N. Y.
Coyle, Sr. M. Ricarda, O. S. F. 1926- f Allegany, N. Y.
Coyle, Sr. M. Sacred Heart, O. S. F. 1926- f Allegany, N. Y.
Crandall, Sr. M. Irene, O. S. F., M. A. 1924-25. f Allegany, N. Y. B. A. D'Youville 1921. M. A. St. Bonaventure 1925.
Crangle, Sr. M. Denise, Mercy. 1923- f Olean, N. Y.
Crehan, Sr. M. Joan, O. S. F. 1924- f Allegany, N. Y.
Crooks, Rev. Mother Felicitas, O. S. F., M. A. 1915-17. f Allegany, N. Y. M. A. 1917.
Cuffe, Sr. M. Winifred, O. S. F. '25. B. A. 1924-25. f Allegany, N. Y. B. A. 1925.
Culbert, Sr. M. Emerita, O. S. F. 1924- f Allegany, N. Y.
Culbert, Sr. M. Eunice, O. S. F. 1924- f Allegany, N. Y.
Culbert, Irene. 1926-27. f Allegany, N. Y.
Culbert, Sr. James Marie, O. S. F. 1924- f Allegany, N. Y.
Curry, Sr. M. Pauline. '28. B. A. Mercy. 1926-28. f Olean, N. Y. B. A. 1928.
Cusack, Sr. M. Leona, O. S. F. 1924- f Allegany, N. Y.
Cusack, Sr. M. Leontia, O. S. F. 1924- f Allegany, N. Y.

Davis, Marian Barnes. 1927- f Millport, Pa.
Davis, Sr. M. Clarita, O. S. F. 1924- f Allegany, N. Y.
Decker, Sr. Catherine Marie, O. S. F. 1926- f Allegany, N. Y.
Decker, Sr. Stella Marie, O. S. F. 1924- f Allegany, N. Y.
Dempsey, Eulalia. 1927- f Limestone, N. Y.
Dempsey, Sr. Terrence Marie, O. S. F. 1925- f Allegany, N. Y.
DePaul, Sr. Anna. 1926- f Rochester, N. Y.
Devanney, Elizabeth. 1927- f Allegany, N. Y. St. Elizabeth's Acad.
DeVeau, Sr. M. Fidelis, O. S. F. 1924- f Allegany, N Y.
Dineen, Sr. M. Florentine, S. S. J. 1927- f Buffalo, N. Y.
Dobson, Sr. Benita, O. S. F. 1926- f Allegany, N. Y.
Donahue, Mary. 1926-27.
Downing, Sr. Monica Marie, O. S. F. 1926- f Allegany, N. Y.
Downing, Teresa. 1926- f Allegany, N. Y.
Doyle, Sr. M. Maurice, O. S. F. 1927- f Allegany, N. Y.
Driscoll, Ella S. '27. B. S. 1926-27. f Olean, N. Y. B. S. 1927. 127 S. 12th St. (1927).
Driscoll, Florence. '26. B. A. 1924-26. f Olean, N. Y. B. A. 1926. 1014 Buffalo St. (1927)
Driscoll, Mary. 1926-
Dugan, Elizabeth. 1927- f Olean, N. Y. 316 Laurel Ave. (1928)
Dunlavey, Aileen. 1926-27. f Olean, N. Y. 138 S. 1st St.

Dunlavey, Lenore. 1926-27. f Olean, N. Y. 138 S. 1st St.
Dunne, Sr. Gabriel Marie, O. S. F. 1924- f Allegany, N. Y.
Durkee, Sr. Emmanuel, O. S. F. 1926- f Allegany, N. Y.
Durkee, Susan. 1926- f Allegany, N. Y. St. Elizabeth Convent.
Dwyer, Sr. M. Capistran, O. S. F. 1927- f Allegany, N. Y.

Edel, Emma. '25. B. A. 1924-27. f Olean, N. Y. B. A. 1925. 801 Henley St., Olean, N. Y. (1927).
Edelman, Sr. Agnes Joseph, S. S. J., B. Mus. '28. B. A. 1925-28. f Rochester, N. Y. B. Mus. Convent Sta., N. J. 1926. B. A. 1928.
Egan, Sr. M. Martin, O. S. F. 1924- f Allegany, N. Y.

Fallon, Catherine. 1926- f Allegany, N. Y.
Fallon, Sr. M. Evangelista, O. S. F. 1926- f Allegany, N. Y.
Farrell, Sr. M. Jeanette, O. S. F. 1927- f Allegany, N. Y.
Fee, Catherine. 1926- f Olean, N. Y. 127 N. 15th St., Olean, N. Y.
Feeney, Sr. M. Borgia, O. S. F. 1926- f Allegany, N. Y.
Felt, Coletta. '23. M. A. 1922-24. f Allegany, N. Y. B. A. 1923. M. A. 1924. Allegany, N. Y. (1927).
Finger, Lydia. 1926- f Olean, N. Y.
Fink, Sr. M. Rachel. '26. M. A. Mercy. 1924-28. f Olean, N. Y. B. A. 1926. M. A. 1928.
Finnegan, Sr. M. Cyril, O. S. F. 1924- f Allegany, N. Y.
Finnegan, Sr. M. Geraldine, O. S. F. 1924- f Allegany, N. Y.
Finucane, Sr. M. DeSales. '28. B. A. Mercy. 1924-28. f Olean, N. Y. B. A. 1928.
Fitzgerald, Sr. M. Innocentia. '27. B. A., Mercy. 1924-28. f Olean, N. Y.
Fitzgerald, Mary. 1927- f Olean, N. Y. 608 Washington St., Olean, N. Y. (1927)
Fitzgerald, Sr. M. Paul, O. S. F. 1925- f Allegany, N. Y.
Fitzpatrick, Edith. 1925- f Olean, N. Y. 206 N. 5th St.
Fitzpatrick, Mary. 1927- f Olean, N. Y. 129 S. 2nd St. (1928)
Florence, Sr. M. Kathleen, Mercy. 1927- f Olean, N. Y.
Flynn, Eileen. 1926- f Allegany, N. Y.
Flynn, Margaret. '27. B. A. 1926-27. f Olean, N. Y. B. A. 1927. 318 W. Henley St., Olean, N. Y. (1927).
Foot, Marion. 1925- f Olean, N. Y. 803 Crown St.
Forness, Dorothy M. '28. B. A. 1927-28. f Salamanca, N. Y. B. A. 1928.
Forness, Mildred. '27. B. A. 1926- f Allegany, N. Y. B. A. 1927.
Foster, Sr. M. Cyrillus, O. S. F. 1927- f Allegany, N. Y.
Furlong, Sr. M. Cleta, O. S. F. 1925- f Allegany, N. Y.

Gallagher, Sr. Anthony Marie, O. S. F. 1926- f Allegany, N. Y.
Gallagher, Marguerite. 1926- f Allegany, N. Y.

Gallagher, Sr. Marie Patrice, O. S. F. 1926- f Allegany, N. Y.
Gardiner, Celestine. 1926-27. f Olean, N. Y. 1113 Irving St.
Gasseple, Minnie. 1925- f Allegany, N. Y.
Gaudreau, Sr. Bernadetta, O. S. F. 1926- f Allegany, N. Y.
Geary, Gretchen. 1926- f Olean, N. Y. 315 W. Henley St. (1927)
Gervase, Sr. 1924- f Bradford, Pa.
Gibbons, Sr. Anna Marie, O. S. F. 1926- f Allegany, N. Y.
Gill, Celestine, B. A. 1926-27. f Olean, N. Y. B. A. Alfred 1928. 1021 N. Union St.
Gill, Mary Helene. '25. M. A. 1924-28. f Olean, N. Y. B. A. 1925. M. A. 1928. 1021 N. Union St. (1928).
Gorham, Sr. M. Teresine, O. S. F. '27. B. A. 1924-27. f Allegany, N. Y. B. A. 1927.
Graves, Olive. 1927-28. f Olean, N. Y. 127 S. Union St. (1927).
Greeley, Sr. Jean Marie, O. S. F. 1924- f Allegany, N. Y.
Griffin, Irene. 1924- f Olean, N. Y. 151 N. 15th St.
Grinley, Sr. Madeline Marie, O. S. F. 1926- f Allegany, N. Y.
Guay, Helen. 1927- f Olean, N. Y. 124 N. 1st St. (1928)

Haely, Frances. 1926-27. f Olean, N. Y. 223 N. 1st St., Olean, N. Y. (1927)
Haely, Genevieve. 1926- f Olean, N. Y. 223 N. 1st St., Olean, N. Y. (1927)
Harrington, Sr. M. DeLourdes, O. S. F. 1927- f Allegany, N. Y.
Hart, Sr. M. Wilfrede, O. S. F. 1925- f Allegany, N. Y.
Haser, Sr. M. Casilda, O. S. F. 1924- f Allegany, N. Y.
Hayes, Sr. M. Eleanor, O. S. F. 1925- f Allegany, N. Y.
Heffernan, Sr. M. Consilia, Mercy. 1924- f Olean, N. Y.
Herzog, Elizabeth. '24. B. A. 1923- f Olean, N. Y. B. A. 1924. 426 2nd Ave., Olean, N. Y.
Heuveldop, Sr. Helena, M. P. C. '26. B. A. 1926-27. f St. Bonaventure, N. Y. B. A. 1926.
Higgins, Sr. M. Lucille, O. S. F. 1925- f Allegany, N. Y.
Higgins, Sr. M. Terrencia, O. S. F. 1924- f Allegany, N. Y.
Higgins, Sr. M. Thomasina, O. S. F. 1925- f Allegany, N. Y.
Holden, Cecelia. 1926- f Olean, N. Y. 206 N. 5th St., Olean, N. Y.
Holmes, Gertrude. 1925- f Bradford, Pa.
Houghton, Gertrude. 1927- f Olean, N. Y. 212 S. Clinton St., Olean, N. Y. (1928)
Hughes, Sr. M. Wilma, O. S. F. 1925- f Allegany, N. Y.
Hyland, Sr. M. Leo, S. S. J. 1927- f Buffalo, N. Y.

Jackson, Margaret. 1926-27. f Olean, N. Y. 137 N. 7th St., Olean, N. Y.
Jetty, Leah, 1927- f Olean, N. Y. 206 N. 5th St. (1928)
Johnson, Sr. M. Dolorita, O. S. F. 1925- f Allegany, N. Y.

Kaiser, Hester Ann. f Olean, N. Y. 1802 W. State St., Olean, N. Y.
Kane, Elizabeth. 1923- f Olean, N. Y. 1017 W. State St., Olean, N. Y.
Kane, Sr. Merici Marie, O. S. F. 1926- f Allegany, N. Y.
Keane, Sr. M. Merici, O. S. F. 1923- f Allegany, N. Y.
Kearnes, Sr. Monocella, S. S. J. 1926- f Erie, Pa.
Keating, Mrs. Mary E., M. A. 1923-25. f Cattaraugus, N. Y. M. A. 1925. Allegany, N. Y. (1927).
Keenan, Mary. 1926- f Belmont, N. Y.
Kellard, Sr. M. Bernarda, O. S. F. 1924- f Allegany, N. Y.
Kelly, Sr. Agnes Marie, O. S. F. 1926- f Allegany, N. Y.
Kelly, Mary. 1926- f Allegany, N. Y.
Kennedy, Anna E. 1926-
Kennedy, Sr. M. Helen, O. S. F. '25. M. A. 1923-26. f Allegany, N. Y. B. A. 1925. M. A. 1926.
Kent, Bessie. f Olean, N. Y. 508 3rd St., Olean N .Y.
King, Frances. 1927- f Olean, N. Y. 407½ Irving St. (1928)
Kirby, Amy. '27. B. S. 1926- f Cuba, N. Y. B. S. 1927. Cuba, N. Y. (1927).
Koon, Sr. Carita, S. S. J. 1926- f Bradford, Pa.

Larkin, Sr. Marie Therese, O. S. F. 1926- f Allegany, N. Y.
Lavery, Sr. Vincent Marie, O. S. F. 1924- f Allegany, N. Y.
Leary, Sr. Bernice, S. S. J. 1924 - f Bradford, Pa.
Leary, Catherine. 1926- f Olean, N. Y. 127 S. 12th St., Olean, N. Y.
Leary, Laura. '28. B. S. 1927-28. f Olean, N. Y. B. S. 1928. 2164 W. State St., Olean, N. Y. (1928).
Lee, Sr. Michael Marie, O. S. F. 1924- f Allegany, N. Y.
Leonard, Sr. M. Assunta, O. S. F. 1927- f Allegany, N. Y.
Lindner, Sr. M. Angelina, O. S. F. 1926- f Allegany, N. Y.
Loftus, Eileen. 1927-
Loney, Sr. M. Bernice, Mercy. 1925- f Olean, N. Y.
Loney, Celestine. '26. M. A. 1924-28. f Olean, N. Y. B. A. 1926. M. A. 1928. 118 N. 3rd St., Olean, N. Y.
Loviner, Marie. f Allegany, N. Y. St. Elizabeth's Academy.
Lunberg, Ethel. f Olean, N. Y. 208 N. 5th St., Olean, N. Y.
Lynch, Sr. M. Cyrilla, O. S. F. 1926- f Allegany, N. Y.
Lynch, Sr. M. Dolorine, O. S. F. 1925- f Allegany ,N. Y.
Lynch, Margaret. f Allegany, N. Y.
Lynch, Margaret. f Bradford, Pa. 1 Main St., Bradford, Pa.

McAuliffe, Helen. 1926- f Allegany, N. Y.
McAuliffe, Madeline. 1923- f Allegany, N. Y.
McAuliffe, Sr. M. Raphael, O. S. F. '25. B. A. 1923-25. f Allegany, N. Y. B. A. 1925.
McAvoy, Virginia. 1923- f Olean, N. Y. 115 N. Barry St., Olean, N. Y.

McCaffrey, Irene. '23. B. A. 1922-23. f Allegany, N. Y. B. A. 1923. R. F. D. No. 2.

McCaffrey, Madeline. 1924- f Allegany, N. Y. R. F. D. No. 2.

McCarthy, Florence. 1922- f Olean, N. Y. 404 E. State St., Olean, N. Y.

McCrane, Sr. Dolores Marie, O. S. F. 1926- f Allegany, N. Y.

McDermott, Sr. Aloise Marie, O. S. F. 1925- f Allegany, N. Y.

McDermott, Sr. Joseph Marie, O. S. F. 1926- f Allegany, N. Y.

McGrane, Sr. M. Dolores, O. S. F. '26. B. A. 1924-26. f Allegany, N. Y. B. A. 1926.

McGrath, Margaret. 1927- f Olean, N. Y. 810 Buffalo, St. (1928)

McGrath, Mary C. 1924- f Olean, N. Y. 810 Buffalo St., Olean, N. Y.

McKenty, Helene. 1926- f Olean, N. Y. 131 S. 2nd St., Olean, N. Y.

McOsker, Sr. William, O. S. F. '26. B. A. 1926- f Allegany, N. Y. B. A. 1926.

McTigue, Sr. Joan of Arc. f Buffalo, N. Y.

McVarish, Sr. Florence Mary, O. S. F. 1927- f Allegany, N. Y.

McVeigh, Sr. M. Loretta, O. S. F. '25. B. A. 1924-25. f Allegany, N. Y. B. A. 1925.

MacDowell, Ethel. '27. B. S. 1926-27. f Shinglehouse, Pa. B. S. 1927. Shinglehouse, Pa. (1927).

Madden, Sr. Margaret Mary, O. S. F. '27. B. A. 1924-27. f Allegany, N. Y. B. A. 1927.

Maher, Annabelle R. '25. B. A. 1924-25. f Allegany, N. Y. B. A. 1925. 1823 Venango St., Philadelphia, Pa. (1927).

Maher, Sr. M. Maureen, O. S. F. 1925- f Allegany, N. Y.

Maher, Rosalie. 1922- f Allegany, N. Y.

Maloney, Nellie. 1923-24. f Olean, N. Y.

Maloney, Sr. M. Theodosia. 1927- f Buffalo, N. Y. 164 Main St., Buffalo, N. Y.

Marino, Helen. 1926- f Allegany, N. Y.

Martiny, Helen. '28. B. A. 1926-28. f Allegany, N. Y. B. A. 1928.

Merkt, Edith. '26. B. A. 1924-26. f Olean, N. Y. B. A. 1926. Box 2, Paulsboro, N. J. (1927).

Miller, Sr. M. Virginia, O. S. F. 1925- f Allegany, N. Y.

Mohan, Teresa. 1926- f Portville, N. Y.

Mohr, Ida. 1923- f Allegany, N. Y.

Montgomery, Winifred. 1926- f Olean, N. Y. Higgins Memorial Hospital, Olean, N. Y.

Moore, Bernardine. 1926- f Allegany, N. Y. St. Elizabeth's Academy.

Moore, Sr. Mary of the Angels, O. S. F. 1926- f Allegany, N. Y.

Moran, Olive. 1926- f Bolivar, N. Y.

Morrissey, Catherine. 1922- f Limestone, N. Y.

Morrissey, Sr. M. Dorothy, O. S. F. 1926- f Allegany, N. Y.

Mountain, Ruth, D. D. S. 1922-23. f Olean, N. Y. t Ann Arbor. D. D. S. Clinic, Olean, N. Y. (1928).
Mullally, Sr. Ignatia, O. S. F. 1927- f Allegany, N. Y.
Mullally, Sr. Paschal Marie, O. S. F. 1927- f Allegany, N. Y.
Murphy, Sr. Eucharia, O. S. F. '28. B. A. 1926-28. f Allegany, N. Y. B. A. 1928.
Murphy, Helen. 1924- f Custer City, Pa.
Murphy, Margaret G. 1926-
Murphy, Sr. Paulette, O. S. F. '25. M. A. 1923-26. f Allegany, N. Y. B. A. 1925. M. A. 1926.

Nash, Sr. Joseph Mary, O. S. F. 1927- f Allegany, N. Y.
Nee, Sr. Beatrice, O. S. F. 1924- f Allegany, N. Y.
Neff, Caroline. 1925- f Olean, N. Y. 817 Garden Ave., Olean, N. Y. (1927)
Neher, Margaret Mildred. 1926- f Franklinville, N. Y.
Nelson, Sr. M. DeChantal, O. S. F. 1927- f Allegany, N. Y.
Nenno, Catherine Monica. '26. B. A. 1924- f Allegany, N. Y. B. A. 1926. John St., Allegany, N. Y. (1927).
Nenno, Cecelia. '25. B. A. 1924- f Allegany, N. Y. B. A. 1925. John St., Allegany, N. Y. (1927).
Nenno, Irene C. 1926- f Allegany, N. Y.
Nevins, Margaret Mary. '27. B. S. 1926-27. f Olean, N. Y. B. S. 1927. 1904 W. State St., Olean, N. Y. (1927).
Nevins, Mary Frances. 1926- f Olean, N. Y. Pre-Med. 1928. 1904 W. State St., Olean, N. Y.
Nind, Gretchen. 1926- f Olean, N. Y. c|o Higgins Memorial Hospital, Olean, N. Y.
Nolan, Catherine. '26. B. A. 1924-26. f Allegany, N. Y. B. A. 1926. Library, St. Bonaventure's College.
Nonnemaker, Sr. M. Theodosia, O. S. F., B. A. 1926- f Allegany, N. Y. B. A. 1923 D'Youville, Buffalo.
Noonan, Mary M. 1924- f Westons Mills, N. Y.

O'Brien, Sr. Agnes Teresa, S. S. J. '28. B. Mus., B. A. 1925-28. f Rochester, N. Y. B. Mus. Convent Sta., N. J., 1926. B. A. 1928. 876 E. Main St. (1927).
O'Brien, Catherine. 1925- f Olean, N. Y. 125 N. 5th St.
O'Brien, Sr. Cecelia Agnes, S. S. J. f Buffalo, N. Y. 164 Main St.
O'Connell, Sr. M. Marguerite, O. S. F. 1924- f Allegany, N. Y.
O'Connell, Patricia. f Limestone, N. Y.
O'Connor, Sr. M. Blandina, O. S. F. 1926- f Allegany, N. Y.
O'Donnell, Sr. M. Anne, O. S. F. '28. B. A. 1926-28. f Allegany, N. Y. B. A. 1928.
O'Donnell, Grace. '23. B. A. 1922-23. f Olean, N. Y. B. A. 1923. 603 W. Sullivan St.

O'Donnell, Sr. M. Lawrence, O. S. F. 1925- f Allegany, N. Y.
O'Donnell, Millicent. f Olean, N. Y. 515 W. Henley St.
O'Donnell, Sr. M. Perpetua, O. S. F. 1926- f Allegany, N. Y.
O'Donnell, Sr. M. Solanus, O. S. F. 1925- f Allegany, N. Y.
O'Donnell, Sr. M. Venard, O. S. F. 1924- f Allegany, N. Y.
O'Halloran, Sr. M. Francesca, O. S. F. 1924- f Allegany, N. Y.
O'Halloran, Sr. M. Seraphim, O. S. F. 1925- f Allegany, N. Y.
O'Leary, Margaret, 1926- f Allegany, N. Y.
O'Leary, Sr. M. Rosita, O. S. F. 1926- f Allegany, N. Y.
O'Leary, Sr. Winifred Marie, O. S. F. 1924- f Allegany, N. Y.
Oliver, Gertrude. 1926- f Olean, N. Y. 312 Laurel Ave.
O'Neil, Irene. 1926- f Limestone, N. Y.
O'Neill, Sr. M. Carmel, O. S. F. 1926- f Allegany, N. Y.
O'Neill, Rev. Mother M. Teresa, O. S. F., Litt. D. f Allegany, N. Y. Litt D. June 1923. Foundress of St. Elizabeth's Academy, Allegany.

Pauline, Sr., S. S. J. 1926- f Rochester, N. Y.
Pequin, Sr. M. Pierre, Mercy. 1924- f Olean, N. Y. Wellsville, N. Y.
Phillips, Agnes. f Hinsdale, N. Y.
Phillips, Anna L. 1922- f Olean, N. Y.
Phillips, Sr. M. Francita, O. S. F. '25. B. A. 1924-25. f Allegany, N. Y. B. A. 1925.
Pierce, Sr. M. Ernestine, O. S. F. 1924- f Allegany, N .Y.
Porter, Sr. M. David, O. S. F. 1925- f Allegany, N. Y.
Pratt, Sarah. 1926-
Priest, Genevieve. '28. B. A. 1926-28. f Olean, N. Y. B. A. 1928. 125 N. 3rd St.
Purcell, Margaret. f Limestone, N. Y.

Questa, Iolanda. 1926-27. f Olean, N. Y. 114 W. State St.
Quigley, Sr. Anna De Paul, S. S. J. 1926- f Rochester, N. Y.
Quinn, Olive M. 1926-
Quinn, Rose. 1924-25. f Olean, N. Y. 136 S. Union St.
Quinn, Sr. M. Teresita, O. S. F., M. A. 1924-26. f Allegany, N. Y. B. A. Convent Sta., N. J. 1925. M. A. St. Bonaventure 1926.

Rice, Mrs. Catherine. '26. B. A. 1924-26. f Olean, N. Y. B. A. 1926. 130 S. 7th St.
Robertson, Isabelle. 1927- f St. Elizabeth's, Allegany, N. Y.
Rosakoff, Anne. 1926- f Olean, N. Y.
Rosaria, Sr. Mary, S. S. J. 1924- f Bradford, Pa.
Ryan, Sr. M. Corinne, O. S. F. 1926- f Allegany, N. Y.
Ryan, Margaret. 1925- f Chipmonk, N. Y.

Sabatino, Marguerita. 1926- f Olean, N. Y. 214 N. 12th St., Olean, N. Y. (1927)
Schaefer, Theresa Anne. 1926- f Olean, N. Y. 146 N. 7th St., Olean, N. Y. (1927)
Schamel, Christine. 1924- f Olean, N. Y. 713 N. Union St., Olean, N. Y.
Schnell, Irene. '26. M. A. 1924-28. f Chipmonk, N. Y. B. A. 1926. M. A. 1928. Allegany, N. Y. (1927).
Schrot, Ruth. 1927- f Salamanca, N. Y. 71 Syracuse St. (1928)
Seiter, Marie. 1927- f Olean, N. Y. 667 E. State St. (1928)
Sheahan, Mae. 1927- f Olean, N. Y. 332 Coleman St., Olean, N. Y.
Sheahan, Nora. 1923- f Olean, N. Y. 332 Coleman St., Olean, N. Y.
Sheehan, Helen. f Smethport, Pa.
Shine, Helen. f Olean, N. Y. 1408 W. Henley St., Olean, N. Y.
Shortis, Sr. Margaret Marie, O. S. F. 1926- f Allegany, N. Y.
Siegel, Dolores. 1923- f Olean, N. Y. 123 S. 1st St.
Smith, Sr. Georgianna, S. S. J. 1926- f Bradford, Pa.
Smith, Sr. Pauline, S. S. J., M. A. 1926- f Rochester, N. Y. M. A. Canisius 1926.
Sommers, Charlotte. 1924- f Olean, N. Y. 213 N. 6th St., Olean, N. Y.
Stambough, Emily B. 1925- f Olean, N. Y. 140 N. 1st St., Olean, N. Y.
Stayer, Catherine C. 1923- f Allegany, N. Y.
Sullivan, Sr. M. Aloysius, O. S. F. 1926- f Allegany, N. Y.
Sullivan, Bessie M. 1923- f Olean, N. Y. 439 3rd St., Olean, N. Y.
Sullivan, Sr. M. Charles, O .S. F. 1926- f Allegany, N. Y.
Sullivan, Sr. M. Daniel, O. S. F. 1926- f Allegany, N. Y.
Sullivan, Sr. Xavier Marie, O. S. F. 1926- f Allegany, N. Y.

Taksen, Florence. 1926- f Olean, N. Y.
Trieskey, Gertrude. '28. B. S. 1924-27. f Olean, N. Y. B. S. 1928 Canisius. 1212 N. Union St., Olean, N. Y. (1927).
Tuohy, Alice. '28. B. A. 1926-28. f Allegany, N. Y. B. A. 1928.
Tuohy, Sr. M. Carmencita, O. S. F. 1926- f Allegany, N. Y.

Van Riper, Sr. Victorine, S. S. J. 1924- f Bradford, Pa.
Vaughan, Sr. M. Jane, O. S. F. '27. B. A. 1924-27. f Allegany, N. Y. B. A. 1927.

Walsh, Grace. '24. M. A. 1923-27. f Allegany, N. Y. B. A. 1924. M. A. 1927.
Walsh, Margaret G. '27. B. S. 1923- f Salamanca, N. Y. B. S. 1927.
Walsh, Sr. M. Roberta, S. S. J. 1927- f Buffalo, N. Y.
Wambolt, Sr. M. Leonard, O. S. F. 1924- f Allegany, N. Y.

Waters, Sr. Josephine Marie, O. S. F. 1926- f Allegany, N. Y.
Welch, Helen. 1927- f Ellicottville, N. Y.
Wheeler, Agnes. 1926-
Wheeler, Sr. M. Innocentia, O. S. F., M. A. f Allegany, N. Y. B. A. D'Youville 1919. M. A. D'Youville 1921.
White, Sr. M. Annette, O. S. F. 1924- f Allegany, N. Y.
White, Sr. M. DeSales, O. S. F. '26. B. A. 1924-26. B. A. 1926. f Allegany, N. Y.
White, Mary B. f Allegany, N. Y.
Wilbur, Sr. Martha Mary, O. S. F. 1924- f Allegany, N. Y.
Willover, Dessie. '26. B. A. 1924-26. f Hinsdale, N. Y. B. A. 1926.
Wright, Orien. 1924-25. f Olean, N. Y. 130 Fulton St.

Zimmer, Sr. M. Herbert, O. S. F. 1925- f Allegany, N. Y.
Zink, Clara. '27. B. S. 1926-27. f Olean, N. Y. B. S. 1927. 211 S. 5th St., Olean, N. Y. (1927).

CLASSES

1864

Bloomer, J. J.
Mulgrew, James F.
Tracey, Michael E.

1865

McManus, Patrick J.
Markey, Francis

1866

Falconio, Diomede
McManus, Michael T.
Pagani, Eugene
Timmins, James

1868

Costello, John L.
Donohue, T. J.
Kinsella, Philip

1869

Chittick, James J.
Lafferty, E. J.
McDermott, John
Murphy, John J.
Murphy, Patrick J.
Rea, Thomas

1870

Dunn, John
Gerrin, Lawrence
Hennessy, Edward
McGivney, Bernard
O'Reilly, John
O'Reilly, Michael

1871

O'Maraher, Daniel
Power, Michael

1872

McGahren, John
Rose, Robert

1873

Dillon, John
Donahue, Bernard
Shelly, Thomas
Slocum, William J.

1874

Gerrin, Michael
McCanne, B.
Manly, Dominick
Toohill, John W. F.

1875

Callan, John
Hamel, John J.
Kober, Andrew
Lynch, Patrick
McAdam, James H.
Queenan, Timothy

1876

Brady, Terrence
Burns, Laurence H.
Dwyer, William F.
Kenny, William
Norton, Matthew
O'Connor, Michael
Roche, Ambrose F.
Roser, John
Stanton, John
Vallely, John P.

1877

Gorman, George
Gunn, Edward
McGuire, C. F.
McGovern, James
O'Connor, Austin

1878

Duggan, T. J.
Gallen, Patrick Henry
Grant, Patrick
Griffin, James
Lyons, Thomas
McDonald, Thomas

1879

Benton, Gilbert
Griffin, James
McCarthy, James A.
Manley, Michael J.
Martin, Martin
Millane, Thomas
Moffit, James A.
O'Malley, Daniel
Orcutt, George N.
Reynolds, Edward
Ruddy, John
Tobin, Francis J.

1880

Downey, Edward
Filan, Michael F.
Hanrahan, Thomas S.
Loughran, Peter
McCarthy, Francis
McCarthy, Francis
McLaughlin, James
Mulgrew, James T.
Murray, Thomas
Norton, William

1881

Broderick, John
Crowley, John

Crowley, Timothy M.
Devereux, Henry
Dolan, Francis
Fitzgerald, Robert J.
Gildea, James
Gleason, Michael J.
Millane, Miles
Moylan, John V.
Murphy, Frederick J.
Murray, Edward J.
Nealon, William
O'Sullivan, Michael
Powers, William M.
Smith, John T.
Walsh, Francis

1882

Connealy, Patrick C.
Curran, Richard
Dolan, Terence W.
Lally, Francis J.
Lynch, John C.
McCartan, Michael
McGovern, James
McParlin, Thomas
McSloy, Edwin
Martin, Richard F.
Sherry, William T.
Slater, William
Toolan, Francis J.

1883

Carroll, Richard J.
Desmond, Michael J.
Finn, Thomas J.
Lafferty, John
McCaughan, Wm. E.
McLaughlin, Philip
Shanly, Thomas
Walsh, James
Walsh, James
White, William

1884

Bacon, Irving Roger
Barry, Michael W.
Butler, Thomas
Burns, Francis
Cauley, Peter M.
Conry, James
Culbert, Michael
Dwyer, William
Enright, John A.
Fuchs, Maurice
Green, Daniel J.
Jordan, James
Keating, James
Leddy, Charles
Lynch, William H.
McCloskey, John P.
Marfing, Edward
Martin, Farrell J.
Martin, James
Mooney, James F.
O'Malley, James
Raycroft, Benjamin J.
Rogers, John J.
Ryan, Patrick
Smith, Terence
Thorpe, Thomas

1885

Bannon, Timothy F.
Berkery, Patrick
Coyne, Thomas J.
Ducey, Patrick R.
Havey, Francis P.
Hewitt, John M.
Lee, Bernard
Lynch, William
McCann, C. T.
O'Donnell, Eugene
O'Reilly, Henry
Purcell, Edward
Rignay, Joseph J.
Smith, John
Waldmann, John
Walsh, James A.

1886

Casey, John E.
Culbert, Michael T.
Flannigan, Joseph
Griffin, Michael
Jordan, Thomas
McAvoy, Arthur
McCloskey, James P.
McShane, Thomas
Mangan, John
O'Connor, Patrick
O'Shea, Florence F.
Traynor, Matthew J.

1887

Crowley, T. M.
Culbert, Augustine
Culbert, James E.
Farrington, James H
Feeley, John
Golden, Patrick J.
Healy, John
Hubbard, Simon Wm.
Maguire, William
Mansel, William
Scanlon, George
Shutti, Joseph
Waters, Francis

1888

Broderick, Anthony
Callahan, Matthew
Dunlea, William P.
Hickey, David F.
Kelly, Michael
Lang, Louis N.
Lenehan, James J.
Mann, Patrick
Quinn, Patrick
Quinnan, Patrick

1889

Dillon, George T.
Geary, P. W.
Grady, John J.
Hogan, John P.
Kirwin, Francis
Slattery, William

1890

Bender, Francis J.
Burke, Richard J.

Cauley, Joseph
Enright, Patrick J.
Fitzgerald, John J.
Loughran, John J.

1891

Cawley, Michael
Conlin, Thomas J.
Coyle, Francis J.
Downey, Thomas B.
Fuchs, Henry
Gilligan, Dennis W.
Grant, John
Lynch, Thomas
Miller, Michael
O'Hern, Dennis W.
Rea, Thomas O'R
Rees, Louis M.
Ryan, Philip

1892

Aaron, Francis P.
Baldwin, Francis E.
Burke, Michael
Butler, John F.
Cox, Edward J.
Craig, John H.
Dugan, James F.
Fox, Dennis
Holmes, John F.
Jankola, Matthew
Nangle, Thomas
O'Bryne, Bernard
O'Donnell, Stephen
Purcell, James
Sullivan, Eugene L.
Wilbert, Peter A.
Zubrzycki, Joseph N.

1893

Baker, Dennis
Beary, Edward J.
Doyle, Joseph J.
Hannifan, George M.
Haughney, John
Hickey, Matthew
Hollinger, Joseph L.
Kieran, Frater Caesar, O. F. M.
McHugh, John J.
Martin, Gervaise
Morrison, John
O'Meara, Eugene
Sheehan, John H.
Smith, William
Sullivan, Timothy E.
Zink, Augustus

1894

Brennan, Charles W.
Carrigan, Andrew F.
Cauley, Stephen
Clune, Thomas J.
Clyne, James A.
Driscoll, Edward M.
Kearns, John P.
Keating, James P.
Kennedy, Thomas H.
Laden, Thomas Joseph
Leonard, John F.
Maloney, Clement
McCloskey, John B.
O'Brien, Patrick W.
O'Donnell, William
Poulson, Elmer
Walsh, Robert E.

1895

Arcese, Alphonsus
Becker, William
Bryne, Charles
Fielding, James F.
Fischer, Edward J.
Flynn, Francis
Gilloegly, James F.
Jennings, Hugh
Kelly, John
Kelly, John E.
Kileen, Cornelius F.
McGlinchey, James A.
McGraw, John J.
McMahon, John
Manley, Patrick
Meehan, John F.
Murray, Thomas
Moulton, Hamil
Nugent, Thomas
O'Connor, Michael E.
O'Donnell, William J.
O'Malley, Michael
Ryan, James P.
Shanley, William
Sheehan, Stephen
Sweeney, Miles M.
Uriel, John
Wilson, John

1896

Bligh, Edward
Broderick, James A.
Canivan, Francis
Carroll, John
Conlin, James H.
Culbert, William J.
Danneker, John M.
Elty, John J.
Fitzgerald, William
Geegan, Joseph
Keefe, Daniel
Krampf, William F.
Kuntz, Joseph A.
McAuliffe, J. J.
McGovern, Charles M.
McMahon, John J.
Manley, Michael F.
Mitchell, John
Murtaugh, John F.
Polaski, Maximilian
Sheridan, John J.
Walsh, Thomas J.
Wiersbinski, A. H.

1897

Birmingham, Joseph P.
Boland, Patrick J.
Brown, John J.
Cain, Stephen
Curley, Miles
Donnellan, John J.
Duff, Thomas
Dwyer, Vincent C.

Enright, Michael J.
Fischer, Corelius C.
Finn, John B.
Flynn, Bernard S.
Foster, Matthew
Hopkins, James
Idone, C. A. R.
Lenihan, Jeremiah A.
McGlynn, Charles
Moore, William
O'Brien, Francis
O'Hearn, Maurice
O'Malley, Thomas C.
Robinson, Charles
Roken, Joseph
Tierney, Peter
Waterson, Henry J.
White, John B.

1898

Carey, William E.
Cranney, Patrick J.
Dugan, Michael F.
Duggan, John P.
Enright, Joseph
Gannon, John Mark
Gough, Michael
Hammacher, William
Kenny, Stephen M.
Lynch, John
McGivney, Thomas
Maloney, Edward
Miller, Peter
Mooney, John
Neafey, John
Noonan, Daniel
O'Hearn, Daniel
Sommers, Martin C.

1899

Barry, Michael P.
Blake, Patrick Joseph
Carpenter, James
Dealey, Christopher
Doyle, Francis
Fell, Lawrence S.
Hennessey, Joseph
Hewitt, William
Keenan, Peter
Keane, William
Kelly, Charles
Lages, John J.
McGuire, Hugh
McNeil, Peter J.
Mockle, Robert
O'Neill, Paul
O'Rourke, Michael
Porcella, Francis S.
Reul, William
Ripp, Herman
Schell, Eugene
Schulze, Charles
Schlaudecker, Tobias

1900

Cavanagh, Jeremiah
Clune, John J.
Devlin, John P.
Doherty, George A.
Donovan, Samuel M.
Gallup, W. H.
Kennedy, Michael
Meehan, Patrick
Smyth, Arthur
Walsh, William T.

1901

Brady, Thomas
Burke, John J.
Cahill, Edward A.
Cassidy, Charles J.
Conway, John B.
Davies, William S.
Devlin, John
Dietz, Peter E.
Donlin, William P.
Duffy, Michael J.
Fitzgerald, Michael J.
Giblon, Timothy
McAuliffe, J. Raphael
McDonough, Joseph
Mulcahy, Charles
Rice, James J.
Rizzo, Anthony

1902

Boland, Matthew
Cauley, Charles L.
Colligan, Michael E.
Conway, John F.
Hallowood, John
Janda, Charles
Kane, Dennis J.
Keavin, John P.
McCormick, Leo
Marino, Louis A.
Murray, Patrick J.
Nolan, John
O'Malley, John J.
O'Neil, William
O'Rourke, Michael L.
Owens, Timothy J.
Reynolds, Joseph
Rossi, Ercole J.
Roughan, Charles
Szulerecki, Paul
Webb, Michael
Weschler, Andrew
Wilkey, Robert

1903

Buckley, James P.
Cawley, Martin J.
Cleaver, William
Crimmen, George A.
Crowe, Tobias
Gilgan, John E.
Girvin, Walter V.
Gryska, James E.
Majewski, Anthony
Miller, Joseph
Mountain, Joseph
Moynihan, Michael W.
Nowakowski, F. X.
Powers, Thomas J.
Queenan, James
Quinlisk, William P.
Shestokas, Joseph
Short, Edward P.
Sullivan, William
Webb, James

Wiersbinski, Felix J.
Willis, John

1904

Arcese, Gaetano A.
Bank, Ferdinand
Barca, John V.
Collins, Cornelius V.
Coughlin, Francis P.
Cunningham, John V.
Farrelly, Thomas
Gleason, Charles J.
Kenney, Thomas
Krampf, George J.
Kukulski, Walter S.
Marciniak, Constantine
Maturo, Rocco
Murphy, Joseph
Nolan, Thomas
Platta, Joseph
Pochocki, Czeslaw
Reidy, Maurice J.
Sargalski, Joseph
Shea, George L.
Shean, William T.
Whalen, Erward J.

1905

Alcock, Jeremiah
Burke, John P.
Conway, John T.
Delaney, William D.
Dowling, Thomas
Driscoll, Patrick J.
Dube, Robert F.
Fisher, Alexius A.
Flynn, Eugene V.
Gill, Bernard P.
Hughes, John J.
Kearns, James
Kelly, Edmund
Knitter, Alexander S.
Kowalewski, Jacob
Kwiecikowski, Vincent
Leckman, John C.
Linsmier, Joseph
McCaffrey, Edward J.
McCarthy, Timothy
Moran, James
Reich, Joseph P.
Riley, John J.
Rochford, John E.
Smelko, Charles J.
Snyder, Joseph
Tief, Francis
Wall, John H.
Whitton, Thomas

1906

Baldwin, John A.
Biegan, Aloysius E.
Boland, John P.
Carrol, Henry J.
Cavanaugh, Wm. F.
Coyle, George
Dembinski, John
Fischer, Alfred J.
Gilpatrick, James W.
Gricius, George
Howley, James B.
Huegel, Aloysius
McLaughlin, Edmund J.
Matuszewski, Valentine
Mullins, James
Ording, James A.
Ryan, Henry J.
Sherman, William P.
Thompson, Francis J.
Whitfield, James
Whyte, Thomas C.
Wynne, John D.

1907

Ahern, Frederick
Ahern, Valentine
Carr, John J.
Colligan, James W.
Davitt, William
Donlan, John J.
Edel, Matthew
Habig, Henry
Harrington, Joseph D.
Herkel, Ignatius S.
Higgins, Patrick J.
Humma, Joseph A.
Kenney, Joseph
Kenny, Stephen M.
Keough, Michael
McCarthy, Henry
McGregor, Henry
Malecki, George J.
Masterson, Peter S.
Miskovick, Simon V.
O'Brien, John
O'Connor, John E.
Reus, Joseph
Riker, Vincent
Schnur, Henry
Shields, Frederick S.
Szysperski, Victor
Valdes, Aurelio
Wieziolowski, R. A.
Winnicki, Joseph J.

1908

Adams, Anthony
Backnak, Joseph E.
Collins, Charles
Daly, George
Diamond, Joseph H.
Dougherty, Daniel E.
Finn, George
Fitzgerald, Robert
Foley, Charles
Gagion, Joseph S.
Jessup, Peter M.
Jurcak, Andrew J.
Kilderry, Francis A.
McCarthy, Joseph J.
McCormick, Edwin A.
McCune, John F.
McNulty, Joseph
Maguire, Joseph E.
Morris, James
Neary, Paul
Novak, Joseph A.
Reedy, William V.
Ring, John M.
Smyth, John
Spetz, George T.
Wallace, Edward A.

Whitton, Oscar

1909

Ahearn, Thomas
Caprio, Salvatore
Donellan, John
Drapiewski, Clement
Elliott, Leonard B.
Garry, William A.
Graves, Francis J.
Healey, Stephen
Kealy, William P.
Kennedy, Patrick J.
Kranz, George B.
Krukowski, John
Lukasik, Stanley
Lynch, Richard J.
McEvoy, Charles
Marencovick, John A.
Matysiak, Martin
Mooney, Henry A.
Nolan, James
Olejniczak, Stanislaus
Sharp, John
Soule, Ullman Brooks
Walsh, John
Ward, Stephen A.

1910

Blehl, Edward
Bolanl, James A.
Cizyck, Sigismund
Collins, George
Czerwinski, Joseph
Jerge, Joseph
Kirby, Edward
Kolesinkas, Stanislaus
Krouse, Charles Henry
Lee, George E.
McCook, William H.
McNally, Patrick H.
McNamara, Patrick
McPeake, Leo
Maxwell, John A.
Mlynarski, Francis J.
Mooney, Martin
O'Connell, William F.
Openchowski, Francis
Quinlan, Francis
Regan, George R.
Roach, Edward L.
Schleck, Joseph E.
Sheridan, Michael J.
Sezelowski, Joseph A.

1911

Adamski, Peter J.
Barttro, Thaddeus
Bendick, George A.
Connolly, Maurice
Coyle, Bruce James
Daly, Edward B.
Fitspatrick, Daniel E.
Flood, James M.
Gallagher, William
Heckinger, Francis
Kane, Ralph
King, John J.
Lynch, James
McCarthy, Vincent G.
McGarrity, Thomas
Monaghan, Francis J.
Morgan, John P.
O'Connell, James
Olsavski, John
Palfy, John N.
Quinlan, Eugene
Rowbottom, Abraham
Ryan, Patrick
Schumacher, M. A.
Stankiewicz, Cajetan
Vallely, Eugene F.

1912

Brady, Martin J.
Brody, William T.
Caulfield, Eugene P.
Coyle, William E.
Dugan, Gerald G.
Dwyer, John
Fell, Martin B.
Harley, James L.
Kelly, Thomas W.
Kemp, Charles E.
Kennedy, Peter Roy
Lukasik, Charles J.
McDonnell, Joseph A.
McFadden, Michael A.
McNichol, Bernard
Mundy, John W.
Neagle, Joseph
O'Brien, Timothy
Rondzik, Joseph
Shaughnessey, Martin
Siddons, Francis E.
Statkus, John J.

1913

Callary, Austin R.
Carroll, William B.
Dominiak, Francis X.
Downs, William J.
Dunn, Thomas Joseph
Dzijacky, Andrew
Foley, Charles Philip
Hartnett, Daniel C.
Healey, Wallace
Hennessy, Richard J.
Hourigan, Francis
Kelley, William H.
Kennedy, Thomas E.
Krzywicki, Charles
Mackin, Paul B.
O'Connell, Francis M.
O'Connell, Raymond
O'Connor, James
O'Neill, Constantine
Osborne, John R. F.
Paskauskas, George A.
Patterson, James
Schwanekamp, Henry
Scullin, Felix
Sincavaga, Anthony
Toomey, Leo Joseph
Zawatski, Edmund E.

1914

Cashman, George A.
Daly, James H.
Donovan, George A.
Eustace, Thomas F.

Guilfoyle, Richard T.
Hallahan, Robert F.
Hughes, Joseph F.
Joyce, Patrick F.
Kiely, John
Kownacki, Francis J.
Langan, Peter Gildas
McCarthy, Daniel F.
McCuen, Joseph F.
McGivney, Bernard
McGrath, Michael J.
McManus, Michael F.
Madden, Thomas
Nangle, Bernard A.
O'Connor, William
Powel, Daniel J.
Pronto, Edward
Regan, Jeremiah
Riley, George Patrick
Shaughnessey, William
Skehan, Cornelius J.
Walsh, Michael

1915

Brockbank, William T.
Collins, Clarence
Connor, Joseph P.
Cooney, Cornelius T.
Farrell, Leo
Forness, Clement W.
Fox, Harold B.
Jordan, Daniel
King, William G.
Liebel, Charles J.
McCaffrey, James
Madden, John P.
Miller, Victor F.
Moriarity, James V.
Philibin, Joseph
Smelko, Louis
Starck, James J.
Svirskas, Joseph
Tamolunas, Anthony

1916

Aughney, Joseph A.
Barrett, Urban S.
Barry, Francis J.
Bogacki, Maxmilian
Boyle, Dennis A.
Cooke, Michael
Coveney, Charles M.
Cuzauskas, Joseph J.
Cyman, Vincent
Dean, William
Dembinski, Peter S.
Evans, William
Freeman, Walter V.
Gilbert, James
Graves, Park
Griffin, John C.
Hermann, Joseph
Hoenig, Matthew
Keenan, William
Kelley, Daniel
Klop, Francis J.
McGovern, Thomas F.
McGuire, John J.
McQuillan, Charles R.
Miliauskas, Joseph D.
Minahan, Michael
Nicklass, John
Pickett, Daniel F.
Ratchford, Joseph
Sheridan, Stanley P.
Simpson, Henry A.
Wheeler, Raymond

1917

Clare, Felix E.
Conway, Thomas A.
Crowley, Charles L.
Fagan, Lawrence A.
Felt, Eugene R.
Fox, Francis Dominic
Gallets, Joseph P.
Glasheen, Joseph A.
Kowalewski, B. S.
Lynch, Timothy J.
Lynch, William C.
McCarthy, John J.
McCole, Patrick
McMahon, Edward J.
Magner, Brown V.
Mikulski, George S.
Murphy, Daniel
Plavcan, John
Raczkowski, I. L.
Reed, Edmund A.
Riordan, Daniel
Rochford, Joseph M.
Salmon, Maurice P.
Schultz, John S.
Senger, Albert M.
Shea, Vincent
Smith, John T.
Sullivan, Michael
Tracey, James F.
Walley, Ivo

1918

Bifarello, Anthony
Biter, John A.
Blacho, John
Bobeck, Louis J.
Brock, John F.
Burns, James J.
Clark, Harold A.
Cook, Joseph M.
Costello, Charles A.
Crowley, James E.
Decker, James L.
Driscoll, Joseph A.
Flynn, Harold Joseph
Hubbard, James W.
Huber, Emile J.
Kania, Andrew M.
Kelly, Eugene
Kristoff, Joseph B.
Lagrenade, Aldrick
McCaffrey, Michael E.
Minton, Leo Thomas
Moran, J. Eleutherius
Nagorski, Casimir
Nagorski, Joseph
Reardon, Bernard W.
Resnicki, Andrew F.
Rogers, Matthew
Rojek, Joseph Francis
Rosebrook, Harold W.
Saulinskas, Joseph J.

Trotski, Stanley
Turner, Francis J.
Valente, Donato G.
Walsh, James P.

1919

Allegretti, Joseph A.
Bajer, Louis S.
Bennis, Arthur M.
Brice, James
Byrnes, Thomas A.
Colagioia, Paschal L.
Costello, John Francis
Danehy, Frederick
Dombrowski, B. F.
Donahue, Francis
Dowd, Leo
Ebert, Ernest F.
Fischer, Anthony M.
Fox, Michael
Glowacki, Casimir G.
Gramza, Henry
Grillo, Joseph
Jurcak, Michael
Kinney, Paul J.
Kirby, James
Kolb, Eugene
Kundreskas, John C.
McAleer, Bernard A.
McQuillan, Raymond
Moffatt, James A.
Moore, William J.
Moran, Leo F.
Morrow, Robert C.
Mulloney, Edward J.
Nash, Thomas
O'Rourke, Joseph F.
Poux, Noel J.
Quinlan, Vicent
Sierakowski, S. J.
Simko, John D. J.
Trautmann, Bertram E.
Vetter, Michael F.
White, Jerome
Zerkowski, Joseph S.

1920

Carmont, Alfred
Church, Prentice
Clarke, Michael
Collins, Thomas
Contois, Henry L.
Crotty, Thomas
Daly, Edward
Diamond, Daniel
Downing, James J.
Dugan, Charles
Edel, Erwin
Faber, Henry Anthony
Farrell, Edward A.
Fritz, Joseph G.
Garvey, William
Gura, John Joseph
Harlowe, John J.
Harty, Joseph A.
Horrigan, Francis
Kilcoin, William
Kinney, Alfred
Klose, Joseph
Kuzner, Francis
Laudato, Andrew
Lazar, Paul
McCormick, Patrick H.
Minihan, Jeremiah J.
Misukiewicz, A. A.
Monahan, Thomas P.
O'Brien, Arthur T.
Puskar, John
Robuczewski, Anthony
Schieber, Hilary I.
Sheetz, Marcellinus
Stone, Peter
Tracey, William J.
Volkay, T. M.
Wheeler, Robert

1921

Barr, Herman
Barry, Joseph Francis
Brophy, Thomas
Burke, Cornelius A.
Cassidy, Normand
Cosgrove, Francis John
Cosgrove, Francis M.
Crotti, William A.
Cruess, John
Cruess, Paul L.
Culbert, William
Dempsey, Joseph S.
Dzinura, Andrew
Estevez, Juan
Geary, Leo Anthony
Gela, Walter J.
Gibbons, Thomas
Gorton, John
Hannifan, William
Harley, Edward
Harrington, Joseph J.
Karl, Arthur
Kazmirski, Louis S.
Kasprzak, Francis A.
Loja, Stephen
McCabe, Clarence
McEvilly, Thomas
McGivney, Andrew
McMahon, Eugene J.
McMahon, Joseph E.
McNamara, William P.
Mack, John Joseph
Minton, Leo T.
Molchany, Peter E.
Moran, Thomas Daniel
O'Meara, Henry J.
Perhac, George
Pitkiewicz, Matthew
Reilly, Robert
Schoot, John Irving
Sharkey, James
Wallace, James
Walsh, Richard
Warady, Michael B.

1922

Backer, John
Baldwin, William Jos.
Barrett, Michael L.
Berchtold, Joseph A.
Burke, Marcellus F.
Burnett, John Richard
Collins, Raymond J.

Conroe, John S.
Cooney, James E.
Coyle, Wilfred James
Culbert, Francis M.
Curtin, Raymond B.
Daley, Lawrence H.
Desmond, John A.
Donnelly, Thomas Geo.
Donovan, Maurice J.
Dunlea, Leo C.
Farrell, James B.
Foley, Raymond J.
Gildea, Mark A.
Grega, Daniel J.
Haller, George S.
Hally, James J.
Hammond, William
Hart, James R.
Harwin, Francis
Hayes, James
Hayes, James
Hurley, George H.
Kalinoski, A. A.
Kandra, Geo.
Kearney, William H.
Kelly, Martin F.
Killeen, Joseph
Kubasik, Stephen
Loftus, Eugene
McCormick, F. V.
McIntyre, Joseph
McIntyre, Joseph B.
McLaughlin, R. W.
McMahon, John B.
Mack, Aloysius James
Maczko, Igor M.
Meegan, James E.
Mohan, Bernard A.
Moylan, Leo Joseph
Muha, Stephen J.
Murphy, Harold J.
O'Boyle, Charles
O'Connor, Donald C.
O'Hara, James Henry
O'Hare, John J.
O'Malley, Leonard Jos.
O'Meara, Norman John
Powell, Robert Vincent
Quigley, Francis J.
Rasiliewski, T. J.
Real, Frederick
Rittenhouse, James C.
Rohrer, William Merle
Savulak, John Henry
Scanlon, Jeremiah
Schieber, Hilary
Spirko, Stephen
Sweeney, Raymond G.
Toolan, Francis John
Vacanti, Joseph C.
Walton, James M.
Wier, Francis J.
Yatsko, Martin

1923

Atkins, John James
Banfield, Harold C.
Bardinett, Dennis
Barnhardt, Frater Hyacinth, O. F. M.
Beanan, Francis
Bennett, James K.
Berkery, Frater Felician, O. F. M.
Bonner, John Joseph
Burke, John F.
Burns, Frater Aidan, O. F. M.
Campbell, Frater Bertrand, O. F. M.
Carlo, John
Carmody, Terence C.
Carroll, Thomas A.
Coffey, John Edward
Collins, Albert B.
Collins, John J.
Costello, William H.
Craig, Leo Joseph
Crowley, Leo
Cuddihy, Edwin M.
Curtain, Joseph
Daley, Martin M.
DeRome, Alphonsus
Donovan, John H.
Dugan, Walkerman
Felt, Coletta
Fleishell, Frater Remigius, O. F. M.
Frankovitch, John, Jr.
Gallagher, James
Gallagher, John
Galvin, John James
Gelumbis, F. A.
Geoghegan, Thomas W.
Ging, George E.
Griffin, Edward A.
Griffin, Francis
Harold, Frater Richard, O. F. M.
Heher, Francis R.
Keegan, Gerald F.
Kinney, Arthur F.
Larkin, Daniel S.
Lenahan, William F.
Lucco, Francis Louis
Lynch, James Anthony
Lyons, James
McBride, Edward H.
McCaffrey, Irene
McCormick, Paul L.
McGlynn, Francis
McIntyre, Howard F.
McLaughlin, Bernard F.
McManaman, Edward P.
McNally, Frater Terence, O. F. M.
Mainzer, Francis S.
Mainzer, Peter G.
Manley, M. Alphonsus
Martin, Leo Thomas
Minahan, Cornelius E.
Monroe, Frater Gilbert, O. F. M.
Murphy, Frater Edmund, O. F. M.
Murphy, Edward K.
Nichter, Anthony E.
Nolan, Philip J.
O'Donnell, Grace
O'Leary, John
Petelle, Joseph J.

Petrie, Julius
Pryle, Martin
Quinn, William J.
Radigan, William
Redanz, Otto F.
Reps, Michael
Riley, Thomas
Scanlon, Daniel
Scheminger, Joseph
Scott, Donald
Seibert, Jesse
Seraphin, Frater Eugene, O. F. M.
Shea, Patrick
Shupienis, George J.
Stokes, Paul Ernest
Sullivan, Michael J.
Vaughn, Joseph Martin
Vecchiarello, Frater Hubert, O. F. M.
Vilha, Frater Francis, O. F. M.
Walsh, Frater Leonard O. F. M.
Walsh, Robert A.
Wheeler, Robert B.
White, Mark H.
Whitehead, George A.
Willis, Joseph
Wren, Harold Maurice
Zaleha, Frater Lambert, O. F. M.

1924

Ballou, Frater Benedict, O. F. M.
Barr, William A.
Barrett, William
Battle, James
Beanan, Joseph
Bogan, Robert
Brady, Leon John
Brady, Thomas Francis
Brennan, Edward J.
Carew, Henry Robert
Carroll, Frater Norbert, O. F. M.
Clancy, Frater William, O. F. M.
Cleary, Edward N.
Coderre, Armand D.
Crotty, James Joseph
Culbert, William A.
Daley, Emmett Wilfred
Davitt, Charles
Dempsey, Robert
Dennis, Raymoid A.
Dennis, Robert John
Dohanyos, Frater Dominic, O. F. M.
Donahue, William J.
Donovan, Leo D.
Doyle, John Stewart
Esser, Michael
Farrell, Andrew J.
Finley, Joseph
Flaherty, Edward
Forness, Herbert J.
Frey, Francis Walter
Gaetano, Francis
Geary, John
Geohegon, Willis E.
Gigliotti, Angelo
Graham, Henry L.
Grandusky, Herbert J.
Gura, Matthew
Halloran, Thomas V.
Hammon, Frater Walter, O. F. M.
Hanley, John
Heffernan, Peter Jos.
Heine, William H.
Henault, Martial E.
Herzog, Elizabeth
Kain, Frater Malachy, O. F. M.
Kean, Frater Claude, O. F. M.
Keilocher, Jospeh F.
Kennedy, Harold Jos.
Kennedy, John P.
King, Gerald John
Klimas, John
Kolakowski, Chester
Kovitch, Paul
Krampf, William
Kulka, Frater Paul, O. F. M.
Langan, Daniel Chas.
Lawler, Charles A.
Leahy, John William
Lenaghan, John Henry
Loeffel, Frater Frederick, O. F. M.
Lucco, Carmen A.
Lynch, John Francis
McAlarney, Frater Barnabas, O. F. M.
McDermott, Andrew
McDermott, John W.
McDermott, Reginald
McDevitt, Leo Joseph
McGouldrick, Vincent T.
McGovern, Milton
McGuire, Frater Cyril, O. F. M.
Mahoney, Francis Jos.
Mahoney, John A.
Malloy, Joseph Henry
Martineau, Harold
Martineau, Paul Henry
Massimiliano, C. H.
Meehan, Richard L.
Merola, Paschal
Moriarty, Thomas Jos.
Niederlander, Frater Xavier, O. F. M.
Norton, George
OBoyle, Adrian
O'Brien, Henry
O'Bryan, Richard A.
Ostler, Frater Daniel, O. F. M.
Prendergast, J. J., Jr.
Regan, James Francis
Rice, James E.
Riordan, James L.
Robaczewski, Anthony
Robinson, Nicholas J.
Ryan, Timothy R.
Santry, Wilfred
Scheier, Andrew
Seitz, Karl Frederick

Shane, G. Sidney
Thum, Leo A.
Timlin, Thomas
Tito, Rocco L.
Tracey, Gerald
Walrath, Francis A.
Walsh, Grace
Walsh, Thomas
Walsh, William W.
Walters, Harold Louis
Walters, Nelson
Welch, Thomas F.
Wheeler, Frater Celsus, O. F. M.
Wood, George F.
Yanner, Joseph Weston
Zeiner, Frater Innocent, O. F. M.

1925

Ahearn, Charles
Arbin, John Francis
Bagley, John
Berrigan, Edmund
Bittenbender, Frater Celestine, O. F. M.
Blake, Frater Harold, O. F. M.
Breckwell, George
Brophy, John J.
Calvin, Virgil
Carbia, Henry
Carroll, William H.
Chepurna, Justin
Clare, Adelaide G.
Colligan, Sr. M. Angela, O. S. F.
Collins, Charles P.
Companion, Alfred A.
Connolly, Joseph P.
Coyle, Victor Wm.
Cuffe, Sr. M. Winifred, O. S. F.
Curley, Peter
Dacci, Guy P.
Dillon, Edward Jos.
Dougherty, Bernard J.
Driscoll, Henry
Ducey, Thomas
Dunn, Frederick
Edel, Emma
Edwards, Francis
Fanning, Joseph Peter
Farina, Albert
Fitzsimmons, Edward
Flynn, Gervase
Freeman, George J.
Gajewski, Stanley
Gauthier, Gustave S.
Gibbons, Edward
Gildea, Aaron
Gill, Mary Helene
Griffin, Joseph A.
Gross, George A.
Hackerl, Charles
Hackett, James
Hallahan, Richard
Hally, Luke A.
Hannifan, Raymond J.
Hennessy, William
Hickey, Joseph A.
Hinchliffe, Edward G.
Hoge, Frater Benedict, O. F. M.
Hughes, Frater Wilfrid, O. F. M.
Jarvis, John Reginald
Kennedy, Sr. M. Helen, O. S. F.
Kilcullen, Earl James
King, Glenn
King, John
Lawler, Peter
Leary, Frater Owen, O. F. M.
McAuliffe, Sr. M. Raphael, O. S. F.
McCann, Clyde
McCarey, James B.
McCarthy, Paul
McCurdy, Daniel
McCurdy, James F.
McDevitt, Daniel
McGough, Thomas J.
McIntyre, Francis W.
McIntyre, Francis X.
McMahon, Leo
McNaney, James J.
McVeigh, Sr. M. Loretta, O. S. F.
Mack, Anthony C.
Mack, Michael F.
Mackesy, John
Maher, Annabelle
Malican, Austin Jos.
Michaels, Michael
Miller, Robert J.
Monteleone, Carmen
Mullaney, James T.
Murphy, Floyd G.
Murphy, Sr. M. Paulette, O. S. F.
Murray, Adrian M.
Murray, John Robert
Nenno, Cecelia
Nunnold, Gerald Jacob
O'Brien, Frater Isidore, O. F. M.
O'Brien, Norman
O'Connor, Patrick
O'Connor, Robert E.
O'Gorman, Cyril
O'Gorman, Raymond W.
O'Kane, Frater Martin, O. F. M.
O'Malley, Arthur Jos.
Omlor, Hubert
O'Neill, Daniel, Jr.
O'Neill, Daniel, Sr.
Onofrio, Henry
Phillips, Sr. M. Francita, O. S. F.
Quinn, John A.
Quinn, Vincent M.
Radasevich, Anton J.
Reagan, Harold
Reilly, Carroll Michael
Reilly, Thomas S.
Richards, John
Rohrer, Hugh Gordon
Ruppert, Ambrose
Scheppner, Kenneth J.
Schmidhauser, Julius O.
Sheehan, John

Shippee, James N.
Smith, Edward
Southworth, James W.
Sovinski, Francis
Stayer, Gerald
Sutherland, Charles
Syron, John F.
Tengowski, Anthony A.
Tierney, Edmund
Waldron, John Vincent
Walsh, John J.
Walsh, Leo B.
Walton, John Willis
Wilber, Frater Flavian, O. F. M.
Wilhelm, Raymond A.

1926

Apple, John
Bassney, Lawrence J.
Blewitt, William
Boylan, Edmund
Brady, Charles Joseph
Bray, Lawrence E.
Burgoon, John R.
Burk, James E.
Carberry, Sr. M. Paschal, O. S. F.
Carls, Harold Edward
Carroll, Eugene P.
Carroll, John William
Carter, Roy R.
Cavanaugh, George W,
Chase, Walter G.
Clasgens, Aloysius E.
Coleman, Eugene Jos.
Collins, William
Condon, Gerald
Consedine, Teresa
Conway, Vincent
Corrigan, John Joseph
Costigan, Michael T.
Cunningham, John A.
Curtin, John
Dailey, J. Emerson
Daley, Maurice
Daly, Raymond Edw.
Davis, William Cecil
Des Champs, Harold A.
Dillon, Paul
Donovan, Timothy
Dowd, James J.
Doyle, Edward
Driscoll, Florence
Ducey, Charles J.
Dugan, John
Dunn, Joseph
Dunn, William
Dwyer, Edward John
Dziusko, C. A.
Eppolito, Samuel
Evans, Gerald Wm.
Feeney, Maurice
Fink, Sr. M. Rachel, Sr. of Mercy
Fisher, John William
Flanagan, William L.
Flanigan, Joseph M.
Flynn, James Edward
Fromme, Joseph H.
Front, Erasmus
Gavin, John R.
Geary, Charles T.
Gibney, James
Gilligan, Charles F.
Gleason, Leo J.
Gleason, Terrence
Green, Clarence
Hale, Louis
Hamilton, John
Herger, Benjamin
Heuveldop, Sr. M. Helen, Poor Clares
Jennings, George
Job, Norman Willis, Jr.
Johnson, James A.
Kain, Harold
Kenneally, George U.
Kennedy, Howard T.
King, John J.
Klobusicki, Andrew
Knauff, Louis
Knight, Thomas Jos.
Kotarski, Thaddeus
Krause, Paul Edward
Kronewetter, H. G.
Leahy, John
Lenahan, Thomas J.
Loney, Celestine
McAndrews, Francis J.
McDonald, John F.
McDonald, William J.
McGrane, Sr. M. Dolores, O. S. F.
McGrath, Thomas E.
McMahon, Donald John
McMillan, Charles K.
McNerney, Daniel
McOsker, Sr. M. William, O. S. F.
McRae, Francis Joseph
Madden, Leo Charles
Mahaney, Paul H.
Mallon, John Benedict
Meisel, James Anthony
Merkt, Edith
Miller, Eugene
Miller, Frederick Geo.
Mraz, John
Mudrak, John A.
Mulligan, George D.
Murphy, Alfred Jas.
Nenno, Catherine M.
Nolan, Catherine
Norton, LaVerne Jos.
Norton, Thomas G.
O'Connell, Daniel C.
O'Hara, John Martin
O'Herron, Robert Jos.
O'Neill, Edward Jas.
O'Neill, Leo W.
Over, Charles Myron
Procopio, Vincent
Regan, Charles Murray
Regan, Joseph Michael
Regan, Timothy J.
Rice, Catherine H.
Rigney, Francis Jos.
Ryan, Edward Francis
Ryan, Henry
Ryan, Leo M.
Schnell, Irene
Sedlack, John P.
Smith, John Francis

Soph, Raymond E.
Spellman, Joseph Leo
Stayer, Gerald
Stouter, Francis L.
Sullivan, Eugene Jos.
Sullivan, John
Sweeney, Leo Vincent
Toscan, Ernest J.
Vallely, Edward L.
Wade, Earle Vincent
Wallach, John S.
Walsh, Harold A.
Welsh, Thomas
Whalen, Emmett T.
White, Sr. M. DeSales, O. S. F.
Willover, Dessie
Winkler, William
Young, Charles P.

1927

Berthold, Charles A.
Bischof, Gerald Joseph
Bowles, James Patrick
Boyd, Coyle Anthony
Boyle, Donald Michael
Bradish, Thomas Chas.
Breagy, James Joseph
Brennan, Thomas P.
Bruett, Burrell M.
Buckley, John J.
Burke, Morgan
Burke, William E.
Cain, Edward
Cake, David
Calleron, George H.
Canivan, Gerard F.
Capano, Emil A.
Carrick, Francis Jos.
Coffey, Jerome J.
Coleman, Francis P.
Connelly, Joseph L.
Corrigan, Emmett F.
Covington, Francis L.
Coyle, Joseph Michael
Coyne, William
Creighton, Francis S.
Cuneo, Robert P.
Czuba, Joseph P.
Daley, Joseph P.
DeMaria, Joseph
Derschang, Carlton P.
Derwin, James P.
Doherty, John
Driscoll, Ella S.
Dundon, John
Dwyer, Roderick
Eagan, Raymond W.
Early, Francis A.
Eberly, Albert
Edus, Peter L.
Egan, Thomas P.
Fisher, George R.
Fitzgerald, Sr. M. Innocentia, Sr. of Mercy
Flavin, John H.
Flood, Joseph
Flynn, Clement
Flynn, Margaret
Forness, Mildred
Frisk, Chester
Gall, William C.
Garin, Joseph John
Gavagan, Maurice T.
Geise, John William
Gigliotti, Ernest
Gigliotti, Peter E.
Gilroy, Raymond Paul
Gordon, Edwin A.
Gorham, Sr. M. Teresine, O. S. F.
Griffin, James Gerald
Grunert, Herbert H.
Gryczka, Silvio Romeo
Gryczka, Victor
Harris, Fulmer Jos.
Hartigan, John Michael
Hayes, James Michael
Heenan, Garrett J.
Hillman, Eugene P.
Illig, Howard G.
Jerko, George J.
Kelley, Edward L.
Kinney, Richard A.
Kinney, Thomas F.
Kirby, Amy
Koskie, Joseph John
Kowalski, Stanley
Krampf, Melvin Chas.
Leahy, William P.
Logue, William J.
Long, John
Long, John Ruthven
Looney, William Jas.
Lynch, Andrew Chas
McAloon, Gerard F.
McAndrews, Francis
McCabe, Joseph
McCarthy, Robert M.
McCarthy, William J.
McCloud, James W.
McConville, Bernard A.
McConville, Francis H.
McDonald, Donald
McDonnell, John H.
McLaughlin, Francis
McLuckie, William J.
McMahon, Leo Francis
McMahon, Sheridan M.
MacDowell, Ethel
Madden, Sr. M. Margaret, O. S. F.
Mangan, James F.
Manguso, Edward P.
Martin, Edward J.
Massa, Franklin D.
Masterson, Francis X.
Maurin, Francis D.
May, Louis J.
Mulholland, Edward J.
Mulligan, Arthur R.
Muqueen, Joseph
Myers, Joseph H.
Nevins, Margaret Mary
Norkiewicz, Williams
O'Brian, William
O'Hea, John Thomas
O'Keefe, John
O'Neill, James Jos.
O'Shea, Wilfred B.
Phelan, Thomas
Poohy, John
Procopio, Raffaele

Rauber, Sylvester J.
Reilly, Joseph Francis
Roblee, Dana
Schlindwein, Francis J.
Sheeran, Vincent J.
Shemalie, Michael F.
Sheridan, John Joseph
Short, Newman James
Smith, Thomas J.
Souhan, John B.
Stapelton, Thomas Jos.
Stayer, Samuel G.
Stefansik, John C.
Stella, Furrie De Fulio
Sullivan, Eugene R.
Sullivan, Francis
Sullivan, Joseph M.
Sweeney, Paul Joseph
Tobin, Thomas Michael
Toland, Robert Joseph
Trieskey, Joseph E.
Tushim, John
Urban, Alphonse
Vaughan, Sr. M. Jane, O. S. F.
Wall, Thomas Francis
Walrath, Grant
Walsh, Margaret G.
Walsh, Stanley A.
Welch, Edward S.
Welch, John T.
Whetzel, Samuel
Zink, Clara

1928

Adamcik, Joseph M.
Aylesworth, Charles F.
Bell, John D.
Boland, Joseph M.
Bowes, Thomas
Bragerstock, Gerald
Brien, Rev. William J.
Brown, Thomas Joseph
Buckingham, R. A.
Burke, Henry Edmund
Burns, Daniel J.
Callahan, Richard F.
Carr, Charles J.
Casey, Edward
Casey, Mary
Charles, Thomas J.
Charron, John A.
Chase, Hosea Joseph
Chojnacky, Stanley A.
Clark, William P.
Coghlan, Charles H.
Colmey, Edward J.
Compagne, Michael
Connelly, Thomas J.
Connors, Martin
Connors, Raymond F.
Conway, Hugh A.
Cooney, Lawrence
Corbett, Robert
Cotter, Edmund
Coyne, Cyril
Cumings, Carl
Cummings, Thomas P.
Curry, Sr. M. Pauline, Mercy
Dailey, Richard
Daley, Thomas V.
Desautels, Ely
DeVito, Peter A.
Dodson, Mall
Dougherty, Francis
Dougherty, James A.
Dudley, Richard
Dugan, Arthur
Dugan, Desmond M.
Easton, Raymond A.
Edel, Henry C.
Edelman, Sr. Agnes Joseph, S. S. J.
Fallen, Kevin Joseph
Falvo, William
Farina, Louis
Fee, Lawrence C.
Finucane, Sr. M. DeSales, Mercy
Fitzgerald, John W.
Fitzwilliams, Wm.
Flannery, John M.
Flynn, Francis P.
Forness, Dorothy
Fromme, Aloysius
Gaeta, Louis
Galbraith, Robert
Gallagher, Henry T.
Galvin, James H.
Gedroiz, Anthony
Gengo, Thomas J.
Gentile, Anthony
Gentile, Cajetan F.
George, Edward N.
Gill, Celestine
Gillespie, Raymond H.
Gillette, Henry E.
Gormley, Walter
Goser, Cyril Peter
Grady, Raymond F.
Greatwood, Henry D.
Haely, Joseph F.
Hannon, Francis L.
Harmon, Edward N.
Helms, Patrick H., Jr.
Hennessey, Francis
Herson, Matthew J.
Hollis, Charles J.
Hubert, Gilbert R.
Izzo, James G.
Jordan, George J.
Kain, Thomas
Kameen, John Patrick
Kancler, Stanley
Kane, Francis James
Kelleher, Thomas J.
Kelley, Francis D.
Kelley, Michael J.
King, Allen E.
King, Hugh Carney
King, William I.
Kritzer, Cyril J.
Kuhn, John Francis
L'Abbe, Edward J.
Lacy, Charles W.
Leary, Laura
Ledden, John H.
Lenahan, James
Lenahan, John F.
LeStrange, Wm. J.
Leuschel, Adrian J.
Lippert, Carl
Loftus, Francis P.

Luby, Harold A.
McAndrew, Paul C.
McCabe, Charles E.
McCarthy, John E.
McCurdy, Joseph S.
McGee, George K.
McGiveron, Paul F.
McGuire, James H.
McKinnon, Joseph
McLane, Anthony D.
McLaughlin, Chas. P.
McLaughlin, Henry
McMahon, John H.
McRae, Duncan A.
Maguire, Elmer F.
Mahoney, Francis
Mahoney, Louis
Malloy, Joseph A.
Mannix, Gerald F.
Martiny, Helen
Mersfelder, Wm. H.
Meyer, Frederick W.
Meyers, Marvin M.
Mifkovic, Francis
Mikelski, Michael J.
Mitchell, Edward J.
Mooney, George J.
Moran, Sarto Hugh
Mullen, John A.
Murphy, Donald
Murphy, Sr. M. Eucharia, O. S. F.

Nacey, Elmer James
Nevins, Joseph A.
O'Brien, Sr. Agnes Teresa, S. S. J.
O'Donnell, Sr. M. Anne, O. S. F.
O'Donnell, Arthur J.
Ormandy, John Henry
O'Shea, Wendell

Paisley, Robert A.
Powers, James M.
Prado, John Robert
Price, Michael J.
Priest, Genevieve G.
Raimondi, Raffaele
Reddy, Paul W.
Rehler, Joseph
Reid, Frederick
Reiff, Joseph C.
Ruanne, Joseph J.
Ryan, Cornelius
Ryan, Joseph W.
Ryan, Paul F.
Ryan, Robert Emmett

Scarlatto, Anthony J.
Schaff, Eric
Schwadron, Julius J.
Schwendler, A. N.
Seckler, John
Sentner, Charles S.
Shea, John F.
Shields, Hugh Jos.
Small, Robert
Smith, Abert J.
Snearly, Alfred T.
Sullivan, John
Sullivan, Thomas L.
Sullivan, William A.
Swetter, Edward F.

Tengowski, John
Thomas, Thomas C.
Timmons, Peter J.
Trieskey, Gertrude
Trott, Leo J.
Truex, Walter G.
Tunney, Thomas J.
Tuohy, Alice M.

Vail, Joseph Edward
Van Rappard, Oscar E.
Vasconi, Louis Joseph
Vesotski, Walter F.

Walach, Joseph, Jr.
Walsh, John J.
Walsh, Thomas A.
Walters, Merle D.
Walton, Robert E.
Weis, Vincent
Whelly, Edward A.
White, William Dennis
Whitman, Donald H.
Wiesman, Edward A.
Wiorkoski, A. E.

Yonosko, Paul
Zalonis, Blodic John
Zalonis, Walter B.

CORRECTIONS AND ADDITIONS

(CLASSES)

Baker, Dennis. Change from '97 to '93.
Bodner, John A. '26.
Butler, John F. Change from '92 to '93.
Conran, John. '93.
Cosgrove, Rev. Thomas, O. F. M. '93.
Dillon, George F. Change from '89 to '91.
Dugan, James F. Change from '92 to '93.
Hartley, Edward. '21.
Hynes, William F. '26.
Keenan, Thomas J. '93.
Kennedy, Thomas H. Change from '94 to '93.
Maloney, Clement. Change from '94 to '93.
Marfing, Edward J. Change from '84 to '91.
Morgan, E. J. '91.
Nangle, Rev. Gabriel, O. F. M. Change from '92 to '93.
Ryan, Rev. Benvenutus, O. F. M. Change from '91 to '93.
Ryan, Michael. '93.

GEOGRAPHICAL INDEX

ALABAMA

HUNTSVILLE

Kennedy, Rev. T. H.

ALASKA

JUNEAU

Woodley, Rev. G. M.

CALIFORNIA

ANAHEIM

McMahon, Rev. J. B.

ENGLEWOOD

Buckley, Rev. J. P.

HALF MOON BAY

Kelly, Rev. E. J.

LONG BRANCH

Haller, George S.

LOS ANGELES

Cain, Rev. S. F.
Maloney, Rev. Clement
Price, Edward
Scott, Hon. Jos., LL.D.

SANTA BARBARA

Costello, F. J.

SAN FRANCISCO

Duffy, Rev. Patrick B.
Garvey, Joseph

SAN JUAN BAUTISTA

O'Reilly, Rev. Joseph

SANTA MARIA

Morgan, Rev. J. P.

VALEJO

Emory, Marcus

CHINA

Downs, Rev. W. J.
Ferrary, Rev. Leo, O. F. M.

CHINA—Cont.

Gilgan, Rev. P., O. F. M.
Scullin, Rev. Felix

CANADA

MONTREAL

Nelson, John

ST. JOHN'S, N. B.

Nealis, John

GUELPH, ONT.

McGee, G. K.

KITCHENER, ONT.

Poltorak, Anthony

COLORADO

DENVER

McKinney, E. W.

CONNECTICUT

BEACON FALLS

McAuliffe, Rev. J. J.

BOZRAHVILLE

Sullivan, M.

BRIDGEPORT

Cleary, E. N.
Coyle, Bruce J., M.D.
Coyne, W. M.
Gildea, Mark, M. D.
Goser, C. P.
Kenney, T. H.
Leddy, Rev. C. A.
Loftus, Francis
Lynch, Rev. John C.
McDonald, I. J.
Maxwell, J. A., M. D.
Miller, William
Nolan, James
Pankus, Rev. M. A.

CONN.—Cont.

BROOKSFIELD

Ratchford, Joseph

BYRONVILLE

Sullivan, E. R.

CANAAN

O'Hara, Thomas

DANBURY

Finn, Vincent
Howley, Thomas

DANIELSON

Horton, John
Timmons, P. J.

DERBY

McGivney, P. G.
Ryan, Joseph

GREENWICH

Murphy, Rev. F. J.

HARTFORD

Baker, Rev. Denis F.
Barry, Rev. M. W., LL. D.
Clarey, E. W.
Curry, Edward
Deschamps, H. A.
Devito, P. A.
Fagan, L. A.
Godbout, Wilford
Harrington, James
King, E. J.
Losty, James
Meyer, F. W.
Meyer, H. J.
O'Brien, Charles
O'Connell, Patrick
O'Loughlin, J. T.
Redmond, Cyril
Shea, Daniel E.

CONN.—Cont.

Tynan, J. J.

JEWETT CITY

Murray, W. J.

LUSINING

McDermott, A.

MANCHESTER

McCann, Rev. C. T.
Reidy, Rev. Wm. P.

MEDFORD

O'Connor, T. W.

MERIDEN

Baldwin, Rev. W. J.
Hervey, James
Lyons, L. J.
Neale, Rev. J. P., LL. D.
Quinlan, Oswald
Quinlan, Raymond

MIDDLEBURY

Paulouskias, J. C.

MIDDLETOWN

Cahill, John
Dugan, Francis
Lamb, Vincent
McGeown, John

MOUNT CARMEL

Cummings, James

NAUGATUCK

Callahan, D. J.
Dinneny, J. J.
Freeman, William
Garland, P. J.
Gormley, John
Hermonat, A. J.
Kenney, J. D.
King, J. J.
Morris, F. J.
O'Brien, Henry
Rathburn, Albert
Shea, David
Thoomey, E. F.

CONN.—Cont.

NEW BRITAIN

Buckley, J.
Burke, Rev. W. A.
Laden, Rev. T. J.
Sheehan, Thomas J.
Traynor, Rev. M. J.

NEW HAVEN

Brennan, T. P.
Byrnes, T. A.
Casey, C. F.
Clark, W. P.
Colwell, E. V.
Dargan, Richard
Harvey, F. P.
Haynes, A. W.
Keating, Rev. J. P.
Kehoe, Martin
Kelleher, Thomas
Krause, P. E.
Lagrenade, Aldrick
Leahy, J. W.
Murray, Rev. F. M.
O'Neill, Robert
Regan, J. M.
Ryan, P. F.
Tomeshefski, T. J.

NEW LONDON

Crowley, Rev. T. M.

NEWTON

Farrelly, Thomas

NORWALK

Clark, James
Clune, Thomas, D.D.S.
Finn, Rev. Thomas
Flynn, Bernard
Foley, Charles
McGovern, Charles
Mullaney, J. F.
Mulvoy, James
McPeak, William
Ward, W. J.

NORWICH

Gaugh, Berchman

CONN.—Cont.

PORTLAND

Carrigan, Rev. A. F.
Glasheen, Joseph

ROCKVILLE

Shanley, William

SEYMOUR

Harvey, E.

SHELTON

Collins, A. J.
Finn, George, M. D.

SIMSBURY

Baldwin, John F.
Shay, J. W.
Wharton, E. R.

SOUTHBURY

Keefe, Joseph V.

STAFFORD SPRINGS

O'Neill, Rev. F.

STAMFORD

Daley, J. T.
Daley, R. D.
Feeney, Francis
Quinlan, D. J.
White, W. D.

STRATFORD

Hamilton, John

TERRRVILLE

Broderick, Rev. Jas.

TORRINGTON

Ganem, L. E.
Gibbons, Edward
Green, Clarence
Hoban, T. B.
Hubert, Gilbert
Ryan, T. M., M. D.
Wall, Thomas

UNION CITY

Keller, Otto
Neary, Paul
Neary, Thomas

CONN.—Cont.

UNIONVILLE

Newell, C. J.
Nickson, W. S.
Resnicki, A. F.
Resnicki, J. W.

WATERBURY

Barnes, F. P.
Brennan, Rev. C. W.
Burke, M. J.
Carmody, T. C.
Carroll, John
Chepurna, J.
Conlon, E. F.
Conlon, W. A.
Crean, M. A.
Cruess, John
Cruess, P. L.
Cruess, T. M.
Derwin, J. J.
Dowd, J. J.
Dunn, William J.
Fitzgerald, John J.
Garrity, James
Geghan, Richard
Griffin, E. A.
Hammond, William
Hanley, John
Hennessy, F. T.
Horan, George J.
Keough, Michael
Kiely, John
Kowalski, S. E.
Lally, Rev. F. J.
Lawlor, C. A.
Linehan, H.
McCarthy, W. R.
McCuen, Rev. Joseph
McGrath, Joseph
Martin, Rev. F. J.
Murphy, T. J.
Neagle, Joseph
Noonan, Harold
O'Neill, J. J.
Pickett, Hon. Daniel
Real, Fredrick
Ring, Joseph

CONN.—Cont.

Roberts, Francis
Schultz, Philip
Shea, Patrick
Sullivan, J. M.
Tangney, J. J.

WEST HAVEN

Barry, Rev. M. P.

WESTPORT

Carroll, Rev. R. J.

WILLIMANTIC

Shea, C. V.

WINDSOR LOCKS

Cannon, Charles
Cannon, James
Carroll, Francis, M. D.
Cichowski, James B.
Kelly, Charles

WINSTED

Coffee, Henry
Danehy, Frederic
Danehy, Thomas
Gallo, Francis
Greelis, Rev. A., O. F. M.
Kenney, James
O'Connor, Wm., M. D.
Reidy, M. J., M. D.
Sheehan, H. W.
Slattery, Rev. Andrew

CUBA

HAVANA

Perez, Juan C.

PUERTO PRINCIPE

Valdes, Aurelio

DELAWARE

DOVER

Hartnett, Maurice
Scanlon, James

WILMINGTON

Connelly, Rev. F. J.
Kehoe, Rev. J. J.
Roney, J. A.

DIST. of COLUMBIA

WASHINGTON

Allman, James J.
Connolly, J. P.
Connolly, Joseph
Connolly, W. J.
Derwin, J. P.
Desio, Jerome
Havey, Very Rev. F. P.
Iuppa, L. A.
Kelley, E. L.
King, A. E.
Kirsch, Rev. Felix, O. F. M., Litt. D.
McAndrew, Paul
McAndrews, F. J.
McGovern, Milton
Murphy, Joseph
OBrien, W. F.
O'Connor, Patrick
O'Gorman, Raymond
Phelan, Rev. Thos. P.
Reddington, J. F.
Stouter, F. J.

ENGLAND

Hunt, Patrick
Sim, G. A.

GEORGIA

ATHENS

King, Rev. J. E.

ATLANTA

Honeck, Rev. H. J.

SHARON

Quinlan, Rev. Wm.

HOLLAND

Van Rappard, O. E.

IDAHO

KELLOGG

Conway, V. M.

ILLINOIS

AURORA

Schumacher, Rev. M.

BOURBONNAIS

LaFleur, Rev. J. A.

ILL.—Cont.

CARY STATION
Kilderry, Rev. F. A.

CICERO
Kiely, Rev. Joseph M.

CHICAGO
Carraher, T. P.
Coughin, Philip
Curley, Lawrence
Daley, D. R.
Daly, W. J.
Dever, Hon. Wm., LL. D.
Farrelly, Eugene
Fedor, Rev. John
Flynn, C. B.
Gallivan, J. A.
Griffen, Patrick
Harris, J. F.
Jagminas, John M.
Jayman, John
Klimas, Rev. J. P.
Knespler, M. J.
Knitter, Rev. Alex
Kukulski, Rev. W. S.
Nolden, Lawrence
O'Brien, Rev. Msgr. F. M.
O'Laughlin, Peter
Olsavsky, Rev. John
O'Reilly, Michael
Paskauskas, Rev. Geo.
Quinlisk, Rev. W. P.
Rondzik, Rev. John P.
Rondzik, Rev. Joseph
Saulinskas, Rev. J.
Scieszka, Rev. F.
Stefanowicz, S.
Statkus, Rev. John
Svirskas, Rev. J.

CHICAGO HEIGHTS
Cuzauskas, Rev. Jos.

CRYSTAL LAKE
McCormick, Rev. E. A.

DECATUR
Dougherty, Rev. J. J.

ILL.—Cont.

E. ST. LOUIS
Kinsella, Leo
O'Hare, J. J.

GERMANTOWN
Kock, Edward

HAMPSHIRE
Heckinger, Rev. F.

LEBANON
Roken, Rev. Joseph

LINCOLN
Mulgrew, Rev. Jas. T.

MAPLE PARK
Porcella, Rev. F. S.

OTTAWA
Madden, Rev. Thos. E.

PECATONICA
Reedy, Rev. W. V.

PEORIA
McCarthy, Rev. T. J.

QUINCY
Brennan, Rev. John P.

ROCKFORD
Driscoll, Rev. J. A.

SEYMOUR
Owens, Rev. T. J.

SYCAMORE
Masterson, Rev. P. S.

WAUKEGAN
Kloris, Rev. John B.

WESTVILLE
Brigmanas, Rev. L.

INDIANA

GARY
DeVille, Rev. J. B.
Feczko, J. B.

SOUTH BEND
Ducey, Charles
Mooney, William E.

IOWA

CUMMING, P. O.
Dugan, Rev. M. F.

IOWA—Cont.

DES MOINES
Donahue, Rev. Edwin
Walsh, Rev. R. A.

LAWLER
Clune, Rev. John J.

MELROSE
McCormick, Rev. W. J.

NEOLA
Moriarty, Rev. T. J.

JAPAN
Sato, Francis

KANSAS

AXTELL
Twomey, Rev. J. J.

CALDWELL
Lenehan, Rev. J. A.

CANEY
Nolan, Edward

CLAY CENTER
Sheehan, Rev. J. H.

CONCORDIA
McManus, Rev. J. F.
Tief, Rt. Rev. Francis, LL. D.

EASTON
Healy, Rev. Stephen

GREENLEAF
McNamara, Rev. John

IOLA
Powers, Rev. T. J.

KANSAS CITY
Ording, Rev. J. A.
Vallely, Rev. E. F.

LANSING
O'Farrell, Rev. J.

LILLIS
O'Keefe, Rev. John J.

OSBORNE
Taylor, Rev. E. A.

OTTAWA
Barttro, Rev. Thaddeus

KANSAS—Cont.

SELDON
Schmitt, Rev. M. J.

SUMMERFIELD
Reich, Rev. J. P.

WALNUT
McGuire, Rev. F. A.

WELLINGTON
Maguire, Rev. Francis

WICHITA
Tierney, Rev. P. F.

KENTUCKY

ASHLAND
Anna, Sylvester

LOUISVILLE
McNeil, Rev. P. J.

LOUISIANA

LAKE CHARLES
Keane, Rev. W. F.

SUNSET P. O.
Dandurand, Rev. H.

MAINE

KITTERY
Rice, Rev. James J.

PORTLAND
Donovan, Rev. S. M.
Flanagan, Rev. P. F.
Flavin, J. H.

WESTBROOK
Culbert, Rev. Wm. J.

MARYLAND

BALTIMORE
Dolan, John
Donellan, John

BRUNSWICK
Donlan, Rev. John J.

CUMBERLAND
Molinari, Antonio
Molinari, Francis

EMMETTSBURG
Carroll, E. P.

MD.—Cont.

MT. RAINIER
Roper, G. S.

MASSACHUSETTS

ARLINGTON
Wren, H. M.

BOSTON
Cronin, Charles
Daley, T. V.
Duffy, Francis R.
Guinasso, Francis
Halstrom, Reginald
Hughes, W. L.
Johnson, Rev. R. J.
Logan, J. T.
Loughlen, W. J.
McCarthy, H. P.
Toomey, Frederick

BRIGHTON
McCarthy, J. E.

BROCKTON
McCarthy, Rev. P. J.
Minihan, Rev. J. J.

BROOKLINE
Cunniffe, Rev.
Joochim, O. F. M.
Gallagher, Rev. L., O. F. M.
McManus, Rev. M. T.
O'Neill, J. A.

CAMBRIDGE
Burke, Rev. M. J.
Donovan, Timothy
Leahy, W. P.
Praspalius, L. J.

CHELSEA
Boucher, E. G.
Dziuszko, Anthony
Dziuszko, C. A.

CHESTNUT
Walsh, J. J.

CHICIPEE
Hafey, James

MASS.—Cont.

DALTON
Gallen, Rev. P. H.

DORCHESTER
Hurley, John M.
McCarthy, J. D.
Minahan, C. E.
Mutrie, G. J.
Regan, J. X.
Willis, Joseph

FALL RIVER
O'Keefe, A. K.

FOREST HILLS
Conway, H. A.

HOLYOKE
Coderre, A. D.
McDonnell, J. H.
Sullivan, J. H.
Sweeney, J. H.

HUDSON
Kelly, Edwin

HYDE PARK
McCarthy, Patrick
McPatrick, Patrick

LEE
Lawless, Rev. R. J.

LEICESTER
McCaughan, Rev. W. C.

LOWELL
Daley, Herbert
Farley, J. F.
Grillo, Rev. J. T.
Meehan, Hon. John
Meehan, P. J., M. D.
O'Hearn, Daniel
O'Neill, Dennis
Roughan., Chas., M. D.

MALDEN
Bagley, John T.

MEDFORD
Mulkerin, R. S.

NEWTON
Conlon, J. F.
Donavan, J. F.

MASS.—Cont.

Maguire, E. F.

N. ADAMS

Scully, E. J.

PEABODY

Grady, R. F.

PITTSFIELD

Brady, J. A.
Hayes, R. H.
Mahaney, P. F.
Ryan, J. W.

PROVINCETOWN

Caton, William

ROCKLAND

McCarthy, Paul

ROXBURY

Canty, J. L.
Conway, Joseph
McKinnon, J. F.
Malloy, James
O'Hea, J. T.
Scannell, James

SALEM

Callahan, James

S. BOSTON

Kenneally, G.
Lee, B. J.
O'Connell, F. W.

SPRINGFIELD

Courtney, Rev. J . J.
Lawless, R. C.
Murphy, E. M.
Parnell, J. H.
Teece, W. J.

TURNER FALLS

Charron, J. A.
Schulda, F. G.
Shulda, F. G.

WABAN

Finnerty, T. M.

WALTHAM

Callahan, R. F.

WATERTOWN

Boyle, J. J.

MASS.—Cont.

McKenna, Rev. E. T.
Roche, Rt. Rev. Msgr. Ambrose.

WEBSTER

Henault, Marshall

WELLSVILLE

Cronin, D. J.

WEST FITCHBURG

Hanrahan, Rev. T. S.

WINTHROP

Rock, H. J.

WORCESTER

Gildea, Rev. James
McCaughan, Rev. J. P.
Tunney, Thomas J.

MICHIGAN

ALPINA

Lawler, Wm.

ANN ARBOR

Breed, R. C.
George, E. N.
Soule', M. H.

BATTLE CREEK

Hubert, Emile J.

DETROIT

Callahan, Rev. J. A.
Duncan, Rev. David J.
Dunne, F. J.
Ging, Rev. George
Hill, A. J.
Lockwood, Rev. W. J.
McManus, Michael
Magner, Brown V.
Nacey, E. J.
Pobutsky, Rev. S.
Rochford, Rev. J. M.
Rosebrook, Rev. H.
Shields, H. J.
Waier, Vincent J.

ERIE

Fitzpatrick, Rev. W. X.

MICH.—Cont.

HAMTRAMCK

Kwieckowski, V. E.

HERMANSVILLE

Hollinger, Rev. Joseph

LANSING

McCormick, Rev. F. V.

S. HAVEN

Brady, T. F.
Robinson, N. J.

MINNESOTA

ALBERT LEA

Donovan, Rev. J. E.

LITTLE FALLS

Suszezynski, Rev. S.

LUVERNE

O'Connor, Rev. M. E.

MANKATO

Hughes, Rev. Robert

MINNEAPOLIS

Fitzgerald, Rev. R. J.
Vallely, Rev. J. P., O. P.

ST. PAUL

Byrne, Rev. H. J.

MISSOURI

BOONVILLE

Jennings, Rev. M. F. X.
Weber, Rev. P. J.

CALIFORNIA

McCardle, Rev. F. S.

CHILLICOTHE

Cullen, Rev. P. J.

FAIRMOUNT

Biter, Rev. F. E.

JOPLIN

Hans, Rev. John
Malloy, J. H.

KANSAS CITY

Biter, Rev. John A.
Burns, Rev. James
Finn, T. M.
Hally, Rev. J. J.

MO.—Cont.

Hennessy, Rev. J. R.
Kennedy, Rev. P. R.
Larkin, Rev. D. S.
McGowan, Rev. J. G.
O'Reilly, P. F.
Stokes, Rev. P. E.
Sullivan, Rev. F. J.
Tierney, Rev. M. D.
Yanner, J. W.

MARSHALL
Brody, Rev. Wm. T.
Griffin, Rev. G. M.

ST. LOUIS
Paull, Rev. Arcadeus, O. F. M.

SEDALIA
Price, Edward

SPRINGFIELD
Brady, Rev. Thomas
Donohue, Francis
McNamara, Rev. W. P.
Moffatt, Rev. J. J.

WARRENSBURG
Kennedy, Rev. P. J.

WESTON
Delaney, Rev. William

MONTANA

GLENDIVE
Wetter, Rev. Michael

NEBRASKA

ASHTON
Jarzemski, Rev. A.

DIXON
Brock, Rev. John F.

HOWELL P. O.
Seiberlich, Rev. J. A.

OMAHA
Bernauer, Rev. J. T.
Costello, Rev. John
Feen, Rev. William
Milkulski, Rev. G. S.
Senger, Rev. Albert M.
Strassberger, Rev. C. H.

NEBR.—Cont.

ORD
Lawler, Rev. Martin A.

TEKAMAH
Aughney, Rev. Jos.

WALTHILL
Schultz, Rev. J. S.

NEW HAMPSHIRE

FRANKLIN
Massa, F. D.

MANCHESTER
Beaudet, R. O.

NASHUA
Connolly, E. J.
Creamer, Rev. M.

NEW JERSEY

ATLANTIC CITY
Carlin, Edward
Reed, Rev. Edmund

BAYONNE
Adamcik, Joseph M.
Hurajt, E. A.

BORDENTOWN
Farrington, Rev. J. H.

BURLINGTON
Duff, Rev. George E.

BUTLER
Cotter, R. L.
Geegan, Rev.
Seraphim, O. F. M.
Sampson, Eugene

CAMDEN
Greenan, J. J.
Henry, Rev. J. J.
McDermott, T. L.
O'Neil, William

CARTERET
Mudrak, J. A.

CLIFTON
Connolly, P. J.

DONELLEN
McKenna, Rev. E. A.

N. J.—Cont.

ELIZABETH
Haitinger, Rev. E.
Starck, James J.

FAIR VIEW
Doering, J. J.

FLORENCE
Cahill, Rev. Edw. A.

FORT EDWARD
Freeman, J.

GARFIELD
Poohy, John

HADDEN HEIGHTS
McIntyre, Rev. J. B.

HARRISON
Duncan, W. D.

HAWTHORNE
Walsh, Stanley

HIGHTSTOWN
Whelan, Rev. E. J.

HOBOKEN
Jachetti, Florio

JERSEY CITY
Brannigan, L.
Brannigan, T. H.
Fisher, Rev. A. M.
Geraghty, J. A.
Joyce, Rev. Patrick
McDonald, T. J.
Micklus, Rev. John
Monteleone, C.
Moore, W. F.
Rives, Louis
Sheeran, V. J.
Walsh, Rev. S. B.

LAKEVIEW
Easton, Raymond A.

MATAWAN
Francy, E. V.

MERCHANTVILLE
Conway, Rev. John B.

NEWARK
Barrett, Rev. E. J.

N. J.—Cont.

Companion, A. A.
Faraher, E.
Habig, Henry
Heilos, F. J.
Hourigan, Rev. F. J.
McDonald, Thomas
McIntyre, Howard
Pochocki, Czeslaw
Smith, T. J.
Tulbert, Aloysius
Walsh, Rt. Rev. T. J.

NEW MONMOUTH
Hughes, Rev. Jos. F.

NORTH BERGEN
Egan, Thomas P.

NUTLEY
O'Gorman, Cyril
O'Gorman, H. F.
O'Gorman, R. W.

PATERSON
Berthold, Charles A.
Gallagher, G. C.
Herbster, P. F.
Hillman, E. J.
Hinchcliffe, Edward G
Kane, John H.
Knopf, A. A.
Lee, J. B.
Lynch, Cyril
Lynch, K. L.
McKiernan, C. L.
McNamara, J. S.
Reus, Joseph
Ryan, J. A.
Seckler, John R.
Toolan, R. J.
Van Zale, Rev. W. J.
Wood, V. H.

PAULSBORO
Merkt, Edith

PERTH AMBOY
Clarey, Francis J.
Cosgrove, Rev. F. J.
Sieber, J. P.

N. J.—Cont.

RED BANK
McCloskey, Rev. J. B.

RIDGWOOD
Martin, L. T.

RIVERTON
Rignay, Rev. Jos. A.

SECAUCUS
McGrath, William

SOUTH AMBOY
Borland, Andrew
Faber, Rev. Henry A.
Lucitt, John
Mullin, J. A.
Scully, F. J.

SOUTH PLAINFIELD
Baldwin, Rev. J. A.

SWEDESBORO
Burke, Rev. John P.

TRENTON
Fox, Rt. Rev. Msgr. John H.
McMahon, Rt. Rev. John J., LL. D.
Quinn, J. A.
Sweeney, W. J.

VINELAND
Fritz, Rev. Joseph G.

WANAQUE
Shippee, James

WEST END
O'Keefe, J. B.

WEST NEW YORK
Raparelli, O. J.
Skelly, David

W. ORANGE
Connor, Rev. Joseph

WOODBRIDGE
Foley, C. P.

NEW MEXICO

E. LAS VEGAS
Mazurkiewicz, Rev. J. A.

N. MEX.—Cont.

FALSOM
Barnes, W. J.

SILVER CITY
McGrath, Rev. M. J.

NEW YORK

ADDISON
Edwards, F. J.
Flynn, R. L.
Heine, W. H.
Mullaney, James

AKRON
Uriel, Rev. John

ALBANY
Hunter, H. M.
Lacey, C. W.
Mish, J. J.
Neuman, Rev. F. A.
Raleigh, H. J.
Raleigh, Rev. J. J.
Svirbliz, A. J.
Szatus, Rev. C.

ALDEN
Kocher, E. J.
Mockel, Rev. R. H.

ALLEGANY
Backer, John
Baker, L. C.
Becilia, Joseph
Becilia Laurence
Briden, John
Bucher, Joseph
Carls, Evelyn
Carls, H. E.
Clare, Adelaide G.
Clare, Felix
Collins, A. B.
Collins, E. P.
Collins, F. J.
Conboy, John
Cooney, L. A.
Cooney, T. C.
Cosgrove, Mary
Coyle, Genevieve
Cram, Henry

N. Y.—Cont.

Culbertson, Edward
Dentler, E. J.
Devanney, Elizabeth
DeVeau, G. X.
Dieteman, Ernest
Donato, C. B.
Downing, Teresa
Driscoll, Paul
Durkee, Susan
Enright, M. J.
Fallon, Catherine
Felt, Coletta
Felt, E. R.
Fing, William
Flynn, Aileen
Flynn, J. E.
Flynn, L. J.
Flynn, Robert
Flynn, William J.
Forness, Clement
Forness, Floyd
Forness, Herbert
Forness, Mildred
Forness, R. E.
Fuller, D. O.

Gallaher, Marguerite
Gallets, Joseph, Jr.
Gasseple, Minnie
Geary, Charles T.
Geary, P. Wm.
Gordon, R. F.
Grandusky, H. J.
Grandusky, Walter
Gray, S. B.
Grey, Harold
Griffin, Francis
Griffin, Herbert
Griffin, Joseph
Hale, Louis S.
Hall, Edward
Hee, E. A.
Hicks, H. A.
Hicks, H. S.
Karl, A. V.
Keating, Mrs. Mary E.
Kelley, F. A.

N. Y.—Cont.

Kelly, Mary
Kiel, Frederick
Krampf, George
Krampf, Joseph
Krampf, M. C.
Krampf, William
Lee, Leonard
Letro, Joseph W.
Letro, V. A.
Lynch, Margaret
Loviner, Marie

McAuliffe, Helen
McAuliffe, Madeline
McAuliffe, J. Ray
McCabe, Clarence
McCabe, H. J.
McCaffrey, Edwin
McCaffrey, Irene
McCaffrey, Madeline
McGovern, C. T.
McGuire, George
McGuire, Walter
McLaughlin, J. A.
McMahon, H. J.
McMahon, Hon. T. F.
McRae, Dennis
McRae, Duncan
McRae, Francis
Mack, A. C.
Mack, J. J.
Mack, M. F.
Mahaney, C. T.
Mahaney, P. H.
Maher, Rosalie
Marino, Helen
Marino, P. J.
Martiny, Helen
Martiny, V. F.
Megivern, Charles
Megivern, Joseph
Michel, A. C.
Miles, C. J.
Mohr, Ida
Moore, Bernardine
Mulholland, W. H.
Munday, D. J.

N. Y.—Cont.

Munday, F. L.
Nenno, C. M.
Nenno, Cecelia
Nenno, Irene C.
Nenno, Walter
Nolan, Catherine
Nolan, James J.
Norton, Francis
Norton, George
Norton, J. R.
Norton, Joseph
Norton, L. J.
Norton, Thomas
O'Leary, E. J.
O'Leary, Margaret
O'Meara, F. J.
O'Meara, H. J.
Overton, Edward
Quinlan, Francis
Quinlan, Vincent
Rowley, John
Reardon, Francis
Rehler, Joseph
Riley, Thomas
Robertson, Isabelle
Ryan, J. L.

Scarlotto, A. J.
Scarlotto, J. F.
Scarotto, M .J.
Schnell, Irene
Scholl, B. G.
Scholl, Berdette
Schroedter, Otto
Sheahan, Cornelius
Soule', Robert
Sparno, Vincent
Speranza, Anthony
Stayer, Catherine C.
Stayer, David
Stayer, Gerald
Stayer, S. G.
Stephan, Charles
Sweeney, C. J.
Tuohy, Alice
Vossler, Albert
Walley, Ivo

N. Y.—Cont.

Walsh, Grace
Walsh, J. J.
Walsh, Thomas
Welch, Austin
Welsh, J. T.
Welsh, T. M.
Wheeler, John
Wheeler, Ray
White, Mary B.
Willard, R. L.

AMSTERDAM

Collins, W. J.
Cotter, Edmund
Fufferd, M. W.
Hartigan, J. M.
Lenahan, J. C.
Lenahan, J. F.
Lenahan, T. F.
McGuigan, D. J.
Mitchell, E. J.
Mullarkey, R. V.
O'Neill, E. J.
Sheehy, F. W.
Walton, J. W.
Walton, Jas. M. F.
Walton, R. E.
Whelly, E. A.

ANDOVER

McAndrews, W. M.

ANGOLA

Keavin, Rev. John P.

ARCADE

Bennett, Robert
Fox, Dennis

ATTICA

Gill, Rev. Bernard
Petrie, R. A.
Romasser, N. B.
Shreder, R. J.

AUBURN

Hennessy, Rev. E.
Martin, J. W.
Murphy, Edward K.

N. Y.—Cont.

AURORA

Murphy, Paul

AVON

Collins, George, M. D.
Finigan, William H.

BATAVIA

Crowley, Rev. F. E.
Decker, J. L.
Gannon, L. H.
Maloney, Robert
Ryan, T. R.
Shaefer, Charles

BATH

Bowes, Thomas
Cuffney, William
McNamara, George
Woytalak, John

BELFAST

Redanz, O. F.
Sullivan, P. J.

BELMONT

Gorton, John
Jordan, Joseph
Keenan, Mary
Kelly, Rev. John E.

BINGHAMTON

Bedosky, S. J.
Blodgett, A. J.
Donovan, Rev. J. H.
Farrell, John
Foley, D. M. F.
Galvin, J. H.
Gilbert, Francis
Green, F. M.
Haley, J. J.
Keenan, T. J.
McCormack, L. F.
McCormack, Walter
McPherson, Alex
Major, W. J.
Mangan, F. J.
Mann, M. A.
Mokrahajsky, Stephen
Nealon, Harold

N. Y.—Cont.

Nugent, J. F.
O'Connell, W. R.
O'Connor, J. J.
O'Neil, E. H.
Oswald, C. G.
Russell, L. E.
Russell, P. C.
Schiffer, E. A.
Stapleton, Rev. W. J.
Sweeney, Clayton
Tracey, Gerald
Weingarten, Leo
Whelan, G. F.

BLAISDELL

Moynihan, Rev. M.

BLISS

Gonter, Rev. H. F.
Simons, J. W.

BLUE MT. LAKE

Curry, J. D.

BOLIVAR

Appleby, Clarence M.
Dempsey, Joseph
Dougherty, James A.
Dunning, J. F.
Hogan, W. F.
Hungerford, Edward
Hungerford, Francis
McCaffrey, Rev. E. J.
Mazson, W. R.
Moore, Marty
Moran, Olive
Murphy, A. J.
Signor, Howard
Walters, M. D.
Wilson, Stanton
Withy, Henry

BOMBAY

Keenan, William

BROCKPORT

Callahan, D. D.

BROCKTON

Roach, Robert

N. Y.—Cont.

BROOKLYN

Alcock, Jerry J.
Arcese, Rt. Rev. Msgr. Alphonse
Arcese, Rev. L. A.
Bell, J. D.
Bolger, J. L.
Breckwell, George
Bricker, H. E.
Brown, J. T.
Calleran, G. H.
Carroll, Henry J.
Carroll, J. W.
Clarkin, T. J.
Connolly, J. P.
Corallo, Charles
Donohue, W. J.
Donovan, Rev. J. F.
Dunne, Rev. Bro. Eugene, O. S. F., Litt. D.
Fisher, Francis
Flynn, P. J.
Fogarty, J. F.
Formasso, Joseph
Fox, Gerald
Friel, John
Giambalvo, J. M.
Guarini, S. R.
Halleron, Walter
Hanley, Charles
Hanley, J. F.
Harty, Rev. J. A.
Hitzel, G. A.
Jacques, James H.
Judge, Rev. Thomas
Kenney, Rev. J. M.
McCarthy, J. J.
McCormick, T. J.
McEvilly, Thomas
McNamara, Patrick
Maron, R. F.
Masterson, F. X.
Moore, G. P.
Nevins, James
O'Neil, James

N. Y.—Cont.

Peters, P. A.
Phelan, John
Phelan, Nick, Jr.
Queenan, J. J.
Rainer, Andrew
Reynolds, Eugene
Reynolds, Leo
Reynolds, W. T.
Riker, Albert
Riker, Vincent
Riordan, J. L.
Rogers, Matthew
Saviciunas, J. J.
Schmitt, J. A.
Soule', U. B.
Stroble, Arthur
Stroble, Frederick
Sullivan, C. J.
Sweet, C. F.
Sweet, Clarence
Tomasso, Joseph
Tracey, William
Whitman, D. H.

BUFFALO

Adamski, Rev. Peter
Barr, H. F.
Barr, J. H.
Barr, Lee
Barr, W. A., M. D.
Bajer, Rev. L. S.
Baxter, Rev. John
Beanan, F. J.
Biniszkiewicz, Rev. M. F.
Blacho, Rev. John
Boland, Rev. John P.
Boland, R. J.
Broncato, J. S.
Burke, F. A.
Burke, J. E.
Burke, J. F.
Burke, J. J.
Burke, J. W.
Burke, P. F.
Burke, Rev. Raymond
Campagne, M. F.

N. Y.—Cont.

Campbell, L. T.
Candee, J. J.
Candee, T. J.
Carlin, Francis
Carlo, J. J.
Catozzi, J. A.
Cavagnaro, James
Chojnacki, Stanley
Cichowski, Rev. S.
Colagoia, Rev. Paschal
Colligan, Rev. M. E.
Connors, R. F.
Coghlan, C. H.
Coyle, V. W.
Coyle, W. J., D. D. S.
Crimmen, Rev. G. A.
Crotty, Thomas
Culbert, William
Curtain, S. E.
Curtin, Rev. R. B.
Cyman, Rev. Vincent
Daley, George
Daley, James H.
Daly, Maurice
Dean, Marshall
Delaney, R. T.
Dempsey, J. J.
Dolan, Julian
Dombrowski, Bernard
Donohue, Raymond
Doyle, John S.
Driscoll, Florence J.
Dzimian, S. J.
Evans, John
Farrell, Ambrose
Farrel, Rev. Henry
Fell, Rev. Martin
Ferguson, Earl
Fernan, Rev. T. E.
Fink, G. J.
Fisher, Rev. Cornelius
Flaherty, Edward
Fromme, A. G.
Gall, W. C.
Gauthier, G. S.
Gelumbis, Rev. F. A.

N. Y.—Cont.

Gentsch, John
Geyer, Rohe
Gleason, J. M.
Goodhart, R. S.
Grandillo, Anthony
Griffin, J. C.
Guinea, James

Haas, L. A.
Hezja, Rev. Francis
Herger, Benjamin
Hoffman, George
Holmwood, Frank S.
Horrigan, Rev. J. F.
Howley, Rev. Jas. B.
Hynes, Charles B.
Hyzra, F. L.
Jachimiak, Thomas
Jankowski, Henry J.
Jarvis, J. Reginald
Jerge, Rev. Joseph
Karnes, James L.
Keenan, F. J.
Keenan, Rev. James, O. F. M.
Keller, Rev. Charles
Kelley, M. J.
Klop, Rev. Francis J.
Klarowski, A.
Knauff, Louis J.
Kolb, Eugene
Kopec, Rev. J.
Kuch, Rev. Raymond
Lenahan, George
Leone, L. H.
Lillis, T. J.
Lipinski, W.
Loftus, V. J.
Long J. R.
Lutz, Rev. Michael
Lynch, Rev. Thos. P.
Lynch, Rev. Timothy
McBride, E. H.
McCann, J. C.
McCarthy, Rev. D. F.
McCarthy, E. M.
McCarthy, E. W.

N. Y.—Cont.

McCarthy, F. A.
McCarthy, Florence
McClone, T. M.
McDonald, W. J.
McDonough, Rev. J.
McGrath, M. T.
McGrath, W. J.
McGuire, Walter
McKenna, Rev. F. W.
McKusky, R. J.
McMahon, E. J.
McMahon, Edward
McMahon, J. H.
Maguire, Rev. Joseph
Mahoney, P. H.
Majewski, Rev. A. J.
Major, C. J.
Malican, A. J.
Manguso, E. P.
Manley, J. P.
May, L. J.
Maurin, F. D.
Miller, Aloysius
Mohan, B. A., M. D.
Monagan, Herbert
Mooney, Martin
Murphy, L. F.
Murphy, Thomas

Nash, Thomas
Nichter, Rev. A. E.
Oberlander, K. M.
O'Brien, Sister Cecelia Agnes, S. S. J.
O'Connell, D. C.
O'Connor, D. C., M. D.
O'Connor, F. J.
O'Connor, Robert
O'Donnell, G. R.
O'Donnell Wm., M. D.
O'Grady, C. F.
Ogrodowicz, Rev. S.
Olejniczak, S.
O'Meara, Rev. N. J.
O'Rourke, Thomas
Osborne, J. J.
Paulowski, John

N. Y.—Cont.

Pauly, Rev. Erasmus
Pauly, M. L.
Perry, Rosco
Petit, L. A.
Plavcan, Rev. John
Plewinski, Anthony
Polewicz, Rev. C. H.
Porcella, J. E.
Powell, Rev. Daniel
Powell, R. V.

Rauber, Sylverster
Ray, J. F.
Regan C. M.
Regan, James
Regan, T. J.
Richards, John
Ring, Rev. Timothy
Ring, W. J.
Riordan, Daniel
Roche, Rev. E. L.
Roche, William, M. D.
Rochford, Rev. Chas.
Rogers, Raymond
Ryan, R. E.
Schaff, E. A.
Schieber, H. J.
Schleck, Rev. Joseph
Schwanekamp, H. J.
Schwendler, A. N.
Sezelowski, J. A.
Shane, G. S.
Sheehan, Charles
Sheehan, E. N.
Sheehan, Edward
Shemalie, M. F.
Sheridan, S. P.
Sierakowski, Rev. S.
Slazak, H. J.
Slizewski, Rev. C.
Smith, John T.
Sprague, L. L.
Stanley, J. J.
Stegmeier, G. F.
Stephens, Roy
Sullivan, Florence
Sullivan, J. E.

N. Y.—Cont.

Sullivan, Robert
Szczepanski, Rev. S. L.
Teresi, J. P.
Trautman, Rev. B.
Valente, Rev. Donate
Van Remmen, F. J.
Voelker, W. J.
Walek, Rev. Michael
Walkewiak, F. E.
Wall, John
Walsh, Francis
Walsh, Rev. Robert E.
Walters, N. J.
Whalen, E. T.
Wielgowski, H. M.
Winnicki, Rev. J. J.
Wisniewski, Peter
Witkop, Rev. L. W.
Wlodarczak, F. X.
Zerkowski, Rev. J. S.

BURT
Condren, Joseph L.

CALEDONIA
Merola, P. J.
Skivington, E. F.

CALICOON
Adams, Rev. Raphael, O. F. M.
Crowley, Rev. Gentle, O. F. M.

CANEADEA
Whalen, C. S.

CANANDAIGUA
Curran, J. B.
Reed, F. E.
Reid, Fred

CANTON
Dishaw, O. E.
Donnelly, Thomas G.
Donovan, L. D.
Murphy, Floyd
Short, N. J.

CARTHAGE
Boyd, J. H.

N. Y.—Cont.

CATSKILL
DiTucci, P. J.

CATTARAUGUS
Duggan, Rev. John J.
McCarthy, J. L.

CELERON
Philip, Henry

CENTRAL ISLIP
Burns, G. W.

CHIPMONK
Ryan, Margaret

CLINTON
McCabe, J. N.
McCabe, Joseph

CLYDE
Casey, Rev. John E.

CLYMER
Kowalewski, Rev. B. S.

COHOES
Daley, M. M.
Desautels, E. A.
Desautels, Rev. L. H.

COLDWATER
Fisher, William

N. COLLINS
Bifarella, Rev. A.

CONGERS
Vaeth, Rev. Geo. J.

CONKLIN
Corbett, R. E.

CORFU
Shaw, Rev. Henry B.

CORNING
Bassney, L. J.
Cameron, Fred
Carr, William
Casey, Leo
Cronin, P. J.
Curtain, Joseph
Elliott, L. B., M. D.
Fleming, Gerald
Frey, Francis W.
Griffin, Rev. J. V.

N. Y.—Cont.

Griffin, P. M.
Hennessy, Richard
Hickey, E. J.
Kennedy, J. P.
Kingsley, Ambrose
Lynch, Albert
McCormick, P. L.
McIntyre, F. W.
McMahon, L. W.
McQuillan, J. F.
Markert, J. H.
O'Brian, William
O'Bryan, R. A.
O'Hara, J. M.
Osborne, John
Purcell, James F.
Ruppert, Ambrose
Ryan, Cyril
Sabini, Dominic
Waldron, John
Webb, James
Webb, Michael
Woldon, John V.
Young, C. P.
Mullaney, Rev. Edward

CORTLAND
Donnelly, D. J.

CROGHAN
Bruet, B. M.
Grunert, H. H.
Radigan, E. E.

CROTON FALLS
Welsh, T. F.

CUBA
Bresnahan, Denis
Kirby, Amy
McLaughlin, R. W.
Mahoney, Francis
Morris, G. R.
Morris, J. L.
Scott, J. H.

DANSVILLE
Riley, G. P.

DEPEW
Bajerski, H. J.

N. Y.—Cont.

Gramza, Henry
Gwozdz, Rev. Thomas
Repka, H. M.
Stock, F. J.
Tymek, Rev. P. M.
Utecht, W. R.

DEPOSIT

Bridge, C. F.

DUNKIRK

Brophy, J. J.
Dieteman, Andrew
Dougherty, B. G.
Dougherty, F. E.
Galbraith, R. P.
Lewandowski, Rev. A.
Linsmeier, Rev. J. C.
Pitkiewicz, M. P.
Snearly, A. T.

EAGLE

Dwyer, J. E.

EDEN CENTER

Mullins, Rev. J. A.
Wagner, Adolph
Wagner, M. A.
Whetzel, S. W.

ELLICOTTVILLE

Hayes, James
Hickey, R. F.
Kelly, W. F.
Lawler, Joseph
McCune, R. J.
O'Rourke, J. C.
Vallely, Leo
Welch, Helen

ELMHURST

Draye, M. F.

ELMIRA

Bloomer, Very Rev. J. J.
Carozza, J. L.
Coffey, J. E.
Coffey Jerome J.
Coffey, Robert J.
Connelly, T. M.
Creighton, F. S.

N. Y.—Cont.

Cronin, J. C.
Crotty, J. J.
Davitt, J. J.
Fanning, Joseph
Hallahan, R. W.
Horrigan, H. J.
Kain, L. F.
Keagan, John
Kelley, B. J.
Kelley, E. L.
Kelly, Eugene
Landy, Charles
Lynch, J. F., M. D.
McCarthy, C. J.
McInerney, Joseph
Mack, J. E.
Maloney, B. E.
Mulcahy, Patrick
Murphy, D. J.
O'Hara, E. V.
Powell, R. V.
Quinlan, Eugene
Regan, Jerry
Reilly, J. J.
Stapelton, T. J.
Tierney, J. E.
Vail, Joseph
Vallelly, Arthur

ENDICOTT

Cahill, E. J.
Monita, Rev. G. A.

FAIRPORT

Codyre, Rev. J. L.

FARNHAM

Rogers, Rev. P. H.

FILLMORE

Connelly, J. E.
McCarthy, W. K.
Mullaney, A. J.

FORESTVILLE

Brennerman, J. J.
Summerlee, H. L.

FORT EDWARDS

Dougan, James A.

N. Y.—Cont.

Murray, W. H.

FRANKLINVILLE

Neher, Margaret M.

FREDONIA

Gonter, Rev. Walter

FRIENDSHIP

Culbert, F. M.
Culbert, W. A.

FULTON

Bray, L. E.
Church, Pretice.
Green, Harold
Keenan, J. B.
Leto, Emil
Leto, Joseph
O'Grady, J. G.
Watts, F. A.

GARRISON P. O.

Di Pasca, Rev. Anselm

GENESEO

Battaglia, M. J.
Costello, E. P.
Costello, T. V.
Delehanty, Timothy
Falvey, W. J.
Welsh, James

GENEVA

Schott, J. I.

GLOVERSVILLE

Zambelli, Mario

GOWANDA

Belec, J. F.
Kasprzak, Rev. Francis
Rochford, Rev. J. E.

GREAT VALLEY

O'Brien, J. F.

GREIGSVILLE

Tully, John

GROVELAND

O'Herron, R. J.

HAMBURG

Thum, L. A.

N. Y.—Cont.

HERKIMER
Covington, F. T.
Harris, E. M.
Purificato, Rev. G. S.

HINCKLEY
Lefevre, C. L.

HINSDALE
Gross, G. A.
Phillips, Agnes
Schryler, G. P.
Willover, Dessie

HOLLAND
Klimek, Rev. John W.

HOLLEY
Murphy, J. M.

HORNELL
Cassidy, Normand
Cosgrove, F. M.
Dennis, Ray
Dennis, Robert
Donnelly, Robert
Eagan, Raymond W.
Galbo, S. J.
Greevey, Paul
Halloran, T. V.
Karl, Arthur, M. D.
King, F. J.
Kinney, Thomas
Koskie, J. J.
Looney, William
Lynd, T. W.
Lyons, Thomas
McCarthy, Edward
McKendry, J. L.
Mosgrove, John
Rees, Louis M.
Sullivan, L. J.
Taylor. J. L.

HORSEHEADS
Slavin, W. J.

HUDSON
Harlow, J. J.
Shea, D. V.

N. Y.—Cont.

HUMPHREY
McCune, Daniel
Stack, James

HUNTS
King. J. J.

ILION
Baker, S. F.
Furman, J. B.
McCloud, W. J.

ITHACA
Burns. Paul
Herson. Harold
Herson, Matthew
Kelley, Francis
Kelly, J. R.
Maloney, E. L.
Shea, E. J.
Sullivan, J. J.
Woods, W. B.

JAMESTOWN
Bauer, John
Ballardo, J. E.
Bauer, J. F.
Boyd, Coyle A.
Dunn, Fred
Gilroy, Edward
Girvin, Walter, M. D.
Illig, Howard G.
Kinney, R. A.
Kirby, Rev. J.
Mahoney, James
Toscan, E. J.

JOHNSON CITY
Casey. E. J.
Duryea. Stanley
Shapley, S. A.

JOHNSTOWN
McGuire, James H.

KENMORE
Bank, Rev. Ferdinand

KINGSTON
Fitzpatrick, Rev. F. X.
Maher, J. P.

N. Y.—Cont.

LACKAWANNA
Bonner, John J., M. D.
Ciechanski, Rev. A.
Couhig, C. C.
Duggan, Rev. John J.
Joseph Edward A.
Radieszewski Rev. Francis
Stansky, E. D.

LAFAYETTE
Salahawsky, J. J.

LAKE PLACID
Shea, D. G.

LAKE VIEW
Toomey, Rev. Leo

LAKEWOOD
Bogacki, Rev. Max.

LANCASTER
Besch, C. G.
Haag, E. E.
Lambrix, D. L.
Mahoney. Louis
Maksymik, M. S.
Mosack, A. M.
Nichter, T. J.
Ott, C. F.
Over, C. M.
Over, C. S.
Pfeiffer, A. L.
Schwartz, H. J.
Thill, F. A.

LEROY
Conlon, Richard
Cuddihy, Rev. Edwin
Eppolito, S. R.
Heineck, C. J.
Hynes, William
Keenan, J. H.
Lapp, Joseph C.
McDonald, Donald
McGuire, John
McMahon, J. E.
Murray, A. M.
O'Connor, F. J.

N. Y.—Cont.

O'Shea, W. B.
O'Shea, Wendal
Ryan, E. F.
Scott, Donald, M. D.
Scott, J. K.

LIMA

Reynolds, J. F.
Reynolds, Peter A.
Ryan, G. B.

LIMESTONE

Coffey, Joseph P.
Dempsey, Eulalia
Fall, Joseph
Garin, J. J.
Garin, T. B.
Morrissey Catherine
O'Connell, Patricia
O'Connell, Raymond
O'Neil, Irene
Purcell, Margaret

LITTLE FALLS

Davey, Leo.
Kaminski, W. P.
Fuss, Robert

LOCKPORT

Caughlin, T. F.
Clancey, R. L.
Costello, J. D.
Crawe, M. J.
Criswell, G. A.
Cunningham, J. S.
Davin, J. W.
Doyle, N. A.
Fritton, O. A.
Grace, W. H.
Haley, A. J.
Haley, Norbert
Hoening, Matthew
Hoppins, M. A.
Kearns, E. J.
Long, John
McGlynn, Francis
Moran, F. J.
Moran J. W.
Nugent, John

N. Y.—Cont.

O'Bryne, D. E.
Peters, J. J.
Radigan, T. S.
Redmond, A. J.
Rellinger, G. J.
Robinson W. J.
Rojec, Rev J. F.
Ryan, Rev. John M.
Sharkey, M J.
Specht, C. H.
Tracey, F. J.
Tracey, H. E.
Willse, H. R.

LONG ISLAND

ASTORIA

Jackson, Thomas
Sheridan, J. J.

BELLMORE

Wynne, Rev. J. D.

CORONA

Mullaney, Rev. Edward
Vahey, O. J.

EASTPORT

Roblee, Dana

FLUSHING

McLaughlin, E. J.

FOREST HILLS

Dumbra, C. D.

HEMPSTED

Harmon, E. N.

JAMAICA

Mackesy, J. D.
Pratt, W. J.
Wheeler, R. B.

LONG ISLAND CITY

Jessup, Rev. Peter M.

MANHATTAN BEACH

Wallace, Rev. E. A.

LYONS

Doyle, J. J.

MALONE

Elie, Rev. Euclid

N. Y.—Cont.

MEDINA

Mioduszewski, Rev. Charles
Morgan, Alfred

MIDDLEPORT

Molloy Rev. Daniel
DesJardins, L. J.
Dougherty, John
McAloon Vincent
McMickle, M. J. F.
Rumsey, Charles
Rumsey, John

MT. PLEASANT

Glowacki, C. G.

MT. VERNON

Crowley Patrick E.
Gannon, R. L.
Rice, D. J.
Rice J. J.

NEWBURG

Hayes, Rev. W. R.

NEW FANE

Dolan, Edward

NEW ROCHELLE

Benz, G. G.
Noonan Daniel A.
Noonan, Daniel M.

NEW YORK CITY

Ahern, Hon. Fred
Arcese Rev. G.
Bowles, J. P.
Burns, J. R.
Cashman, George A.
Clark Rev. H. A.
Corcoran John
Cowan, J. J.
Cox, Edward
Coyle, W. H.
Craig, J. P.
Cruess, Charles
Cummings, Joseph
Curtin, J. F.
Cusak, T. F.
Cushing, T. F.

N. Y.—Cont.

Daly, M. J.
Devlin, T. P.
Di Napoli Dominick
Dooley, Edward
Dooley, John
Dougherty, Henry
Dougherty, Rev. J. A.
Dzijacky, Rev. Andrew
Fitzpatrick, Charles
Flynn, John A.
Fox, M. M.
Freeman, W. V.
Funk, J. E.
Gallagher, William
Gardner, R.
Garry, W. A.
Garvey. Rev. F.
Gilbert, James
Goldman, Francis
Graham, James
Hanson, F. W.
Harley, Rev. J. L.
Heffernan, P. J.
Higgins, Rev. P. J.
Hughes, Rev. J. W.
Hynes, W. R.
Irving, Andrew
Jones, R. G.
Kania, Rev. Andrew
Keelon, Richard
Kelley, F. J.
Kelly, Francis
Keyes, Joseph
Lawlor, Peter
Lenaghan, J. H.
Lord, J. G.
Luongo, J. G.
Lyman, William
Lyon, B. A.
McCaffrey M. E.
McCanley James
McEnery, E. P.
McGee, Rev. G. K., S. P. M.
McGivney, Andrew
McGraw, John J.

N. Y.—Cont.

McGurk, Joseph P.
McNerney, Mart
Major, C. W.
Mall, Francis
Miraglia, Joseph
Miraglia, Michael
Mlynarski, Rev. Francis
Molinari, Edward
Mudon, G. M.
Mulroy, Francis
Murphy, Harold
Nangle, Rev. Bernard
Nangle, Rev. Gabriel, O. F. M.
Nealis, J. J.
Nevins, J. A.
Nolan, Marshall
O'Sullivan, James
Ottley, J. P.
Ottley, W. L.
Pechanda, Charles
Petelle, J. J.
Pfaffinger, Francis
Quinnan, Rev. Patrick, S. J.
Reardon, Rev. B. W.
Regan, G. A.
Reynolds, Rev. Fidelis, O. F. M.
Ryan, Very Rev. Benvenutus, O. F. M. Ph. D.
Ryan, B. T.
Ryan, H. J.
Ryan, James
Savastano, James
Schmidauser, J.
Schwadron, J. J.
Sheehy, John
Shestokas, Rev. Jos. J.
Short, F. R.
Sweeney, R. G.
Traves, James
Troisi, John
Vaiczaitis, Cajetan
Vives, Raphael

N. Y.—Cont.

Wallace, James
Walker Hon. James J.,LL. D.
Ward, George
Willis, James
Zannone, Stephen

NIAGARA FALLS

Curry, T. F.
Fitzpatrick, Wm. E.
Gaetano, F. E.
Gormley, Francis
Griffin, Rev. John C.
Harrington Rev. J. D.
Killeen, Rev. C. F.
Meyers, M. M.
Muldoon, T. W.

N. JAVA

Galvin, J. J.
George, E. N.

N. TONAWANDA

Schulmeister, V. W.
Walder, W. L.

NORWICH

Byrne, F. C.
Collins, R. B.
Conron, J. F.
Conroy, D. F.
Galagher, C. V.
Rafferty, F. J.
Redmond, W. M.
Rourke, G. D.

NUNDA

Heiman, Charles

OGDENSBURG

Belleville, Rev. Emanuel
Burke. D. J.
Burns, D. J.
Chevalier, Rev. A. J.
Cummiskey, J. F.
Fleming, J. E.
Hollis, Charles J.
Martin, Rev. Harold
Masterson, William
Murnen, O. F.

N. Y.—Cont.

Ruppert, J. C.
Sullivan, William A.

OLCOTT

Colligan, Rev. J. W.

OLEAN

Armstrong, J. A.
Atkins, Francis
Augimeri, Dominic
Baker, H. C.
Bardinett, Dennis
Beamer, Jessie
Beeman, G. E.
Biggins, C. J.
Bissett, Christopher
Bissett, Loretto
Bordonaro, Mary
Breder, Vernon
Briody, J. R.
Briody, T. A.
Britchel, G. H.
Brown, C. H.
Brown, J. M.
Brutsman, R. E.
Bryant, H. M.
Buckley, M.
Burger, J. T., Jr.
Burke, Cornelius
Cain, Edward
Cake, David
Carlson. L. W.
Carpenter, Theodora
Casey, Anna
Casey, Mary A.
Casey, Edward
Casey, Ralph D.
Cawfield, Adrian
Chase, Hosea J.
Clogue, G. F.
Cobb, C. C.
Cohen, Leah
Cohen Sophia
Colligan, Edward
Collins, J. J.
Collins, R. J.
Collins, T.
Connell, J. J.
Connolly, J. L.
Consedine, Francis
Consedine, N. J.
Consedine, Teresa
Corrigan, E. F.
Crandall, H. C.
Crandall, M. T.
Crego, R. G.
Crowley, G. M.
Crowley, J. J.
Cunningham, J. W.
Czerwinski, Rev. J. S.
Dailey, E. J.
Dean, Ormela
Degnan, J. F.
Degnan, J. W.
Dempsey, R. F.
Denning, F. J.
Derby, F. F.
Dicerbo, J. A.
Dilly, P. J.
Dobmeier, G. J.
Dodson, M. W.
Donohue, D. J.
Donahue. M H.
Donahue, T. G.
Donnellen, E. J.
Donellan, F. J.
Driscoll. Ella S.
Driscoll, J. F.
Driscoll, Florence
Driscoll, Henry J.
Ducey. Daniel
Ducey, Thomas J.
Duffy, John
Dugan, Charles
Dugan, Elizabeth
Dugan, Walkerman
Dunlavey, Aileen
Dunlavey, James
Dunlavey, Lenore
Dunn, Edward T.
Dunn, Harold V.
Dwaileebe, J.
Edel, Emma
Edel, Erwin
Edel, Henry C.
Evans, R. A.
Fee, Catherine
Fee, L. C.
Finger, Lydia
Fischer, W. R.
Fitzgerald, C. J.
Fitzgerald, J. E.
Fitzgerald, J. Wm.
Fitzgerald, M. J.
Fitzgerald, Mary
Fitzpatrick, Edith
Fitzpatrick, Mary
Flaherty, J. J.
Flynn, C. J.
Flynn, F. P.
Flynn, Gervase
Flynn, Margaret
Foot, Marion
Foster, Rev. L. E.
Fox, Charles D.
Fromme, J. H.
Gaeta, L. J.
Galligan, J. R.
Gardine, William M.
Gardner, Celestine
Gavin, J. R.
Geary, Gretchen
Geary. J. J.
Geary, W. A.
Geise, J. W.
Gibney, James
Gill, B. P.
Gill, Celestine
Gill, M. H.
Gillespie, R. H.
Ginter, Predeco
Graves, Olive
Greatwood, H. D.
Griffin, Irene
Griffin, J. Gerald
Guay, Helen
Gustafson, T. A.
Haely, Frances
Haely, Genevieve
Haely, J. F.
Haely, R. J.

N. Y.—Cont.

Hall, C. A.
Hannifan, George M.
Hannifan, Raymond
Hannifan, W. J.
Haugh, Michael
Hayes, James
Henninger, L. D.
Herzog, Elizabeth
Hodges, J. F.
Holden, Cecilia
Horton, L. C.
Houghton, Gertrude
Hubbard, H. F.
Hughes, Leo
Jackson, Margaret
Jetty, Leah
Job, Norman W., Jr.
Johnson, James A.
Johnson, Loren E.
Jones, H. P.
Jordon, Daniel
Kaiser, Hester Ann
Kane, Elizabeth
Kane, John H.
Karl, Emmett
Karl, M. J.
Kelly, R. J.
Kennedy, Cornelius
Kent, Bessie
Kilcoin, F. J.
Kilcoin, William
Kilcullen, E. J.
King, Frances
King, Howard
Kleis, Joseph
Kuhn, John F.
LaBella, A. J.
LaCavera, G. E.
Laffen, V. J.
Lane, L. R.
Lang, Louis
Langly, R. W.
Leahey, John
Leary, Catherine
Leary, Laura
Le Strange, W. J.

N. Y.—Cont.

Lindgren, E. H.
Lipowski, L. J.
Loney, Celestine
Loughlin, J. J.
Lundberg, Ethel
Lyons, James
McAvoy, Virginia
McCarthy, Florence
McCarthy, R. P.
McCarthy, W. A.
McDermott, J. W.
McGiveron, P. F.
McGrath, Margaret
McGrath, Mary C.
McKendry, J. P.
McKenty, Helene
McLaughlin, H. J.
McLean, J. L.
McLoughlin, C. P.
McLoughlin, F. J.
Mack, Rev. Aloysius
Madison, Wendell
Magner, Richard
Mahoney, J. A.
Mahoney, J. E.
Maloney, David
Maloney, Nelley
Malony, Claude
Marjeson, C. H.
Martinelli, E. A.
Mayer, Jule
Messer, L. J.
Miller, E. C.
Montgomery, Winifred
Moore, R. J.
Moran, S. B.
Moran, S. H.
Moran, Vincent
Morris, James
Moulton, T. L.
Mountain, Ruth
Mountain, S. V.
Moyer, Oliver
Murphy, L. J.
Murphy, R. C.
Neff, Caroline

N. Y.—Cont.

Nevins, J. A.
Nevins, M. M.
Nevins, Mary
Nevins, P. H.
Nichol, P. W.
Nind, Gretchen
Norton, I. J.
Norton, Kenneth
O'Brien, Catherine
O'Donnell, Grace
O'Donnell, Millicent
Oliver, Gertrude
Olson, H. C.
O'Toole, Christopher
O'Toole, J. J.
Park, H. F.
Pattituce, Vincent
Penn, W. F.
Phelan, T. M.
Phillip, Anna L.
Pierce, W. H.
Priest, Genevieve
Questa, Iolanda
Quigley, F. J.
Quinn, Rose
Ramsey, H. B.
Randall, J. H.
Ray, J. A.
Randle, B. B.
Reedy, Elzear
Reese, F. A.
Rice, Catherine
Rich, F. A.
Rich, G. A.
Rodgers, F. L.
Rodgers, J. J.
Rodgers, Thomas
Rogers, L. A.
Rogers, N. J.
Rosakoff, Anne
Ross, Guy
Ryan, F. E.
Ryan, L. P.
Sabatino, Marguerita
Samaranda, N. M.
Saterwhite, H. A.

N. Y.—Cont.

Shaefer, Theresa A.
Schamel, Christine
Scheinger, Joseph
Scheminger, Joseph
Schnell, H. J.
Schollenberger, Geo.
Seiter, Marie
Seivert, C. A.
Seuling, J. J.
Shaefer, Charles
Shaffer, A. C.
Sharp, John
Shaw, Leo
Sheahan, J. E.
Sheahan, John
Sheahan, Mae
Sheahan, Neal
Sheahan, Nora
Shepard, H. E.
Shine, Helen
Siegel, Dolores
Sievant, C. B.
Sill, R. D.
Simmons, O. F.
Sirdevan, R. J.
Somers, Charlotte
Southworth, J. W.
Spencer, J. F.
Stambough, E. B.
Stambough, R. A.
Stephan, W. A.
Stomierski, J. C.
Subject, W. A.
Sullivan, Bessie M.
Sullivan, Leo J.
Sullivan, T. L.
Sutter, G. V.

Taksen, Florence
Thompson, F. J.
Thompson, F. S.
Trieskey, Edwin
Trieskey, Gertrude
Triesky, J. E.
Truex, W. G.

Vallely, E. L.
Welch, E. S.

N. Y.—Cont.

White, G. J.
Whitton, Thomas
Wiesman, E. A.
Wright, Orien
Yonder, Carl
Zink, Clara

ONEIDA

Butler, S. P.

ONEONTA

Doyle, E. F.
Killeen, Joseph

ONOVILLE

Seitz, K. F.

ORCHARD PARK

Spetz, Rev. Geo. T.

OSWEGATCHIC

LeFave, E. V.

OSWEGO

Contois, Rev. H. L.
Hawkins, F. E.
Kinney, E. J.
Looney, Howard
Root, F. A.

OXFORD

Brennan, Rev. Wm. F.
O'Connor, R. J.

PALMER

Donovan, F. B.
Sweeney, J. L.

PEEKSKILL

Fisher, J. T.

PENN YAN

Barry, William
Dolan, E. J.

PITTSFORD

Edelman, Rev. L. W.

PORTAGE

White, F. D.

PORTAGEVILLE

Broghan, Harold
Butler, Rev. Thomas
Kane, F. J.
King, John

N. Y.—Cont.

Skinner, Howard J.

PORTCHESTER

McMahon, L. F.
Scarlotto, John

PORT JEFFERSON

Ebert, E. F.
Wheeler, Robert

PORT JERVIS

Dwyer, J. J.
Malone, R. C.

PORT LEYDEN

Wier, F. J.

PORTVILLE

Dudley, R. J.
Dudley, Wm. W.
Frair, W. E.
Gayton, H. D.
Kayes, Louis
McCarey, James
Mohan, Teresa
Randall, H. W.

PORT WASHINGTON

Fay, J. S.

POUGHKEEPSIE

Fetter, F. A.

RANDOLPH

Dunn, Rev. T. J.

RICHMOND HILLS

Coughlin, J. H.

RIPLEY

O'Donnell, A. J.

ROCHESTER

Brien, Rev. Wm. J.
Brownyard, Roger
Brownyard, Wm. H.
Burn, G. J.
Byrne, T. J.
Carey, R. P.
Cashman, J. S.
Clancey, William
Clasgens, A. E.
Cleary, James W.
Clinton, B. F.

N. Y.—Cont.

Cole, J. C.
Colmy, E. J.
Conley, T. W.
Connolly, Edmund
Coyle, C. F.
Cucci, W. S.
DeClerk, E. F.
Demerath, J. F.
Doherty, R. H.
Dollinger, Carl
Donovan, Rev. W. J.
Dorsey, John H.
Downey, J. R.
Doyle, G. B.
Doyle, J. G.
Doyle, K. V.
Doyle, L. W.
Doyle, W. J.
Drum, G. V.
Duffy, B. J.
Dunn, J. T.
Feeney, Maurice
Fisher, Robert J.
Flynn, J. V.
Freckleton, H.
Gillette, H. E.
Grady, J. E.
Grady, Rev. J. E., Litt. D.
Gruttadareo, M. A.
Gundell, Edward
Gunn, L. J.
Hery, R. F.
Hock, J. M.
Izzo, James
Jennings, George
Kennedy, J. P.
Kenny, G. T.
Kenny, J. B.
Leflett, J. F.
Lennon, G. V.
Lennon, R. J.
Leone, J. C.
McGrath, T. E.
McNally, J. D.
MacSweeney, D. J.

N. Y.—Cont.

Martin, B.
Martin, Bernard
Martin, David
Mastrella, A. A.
Minton, Leo
Moore, R. H.
Murphy, Hon. Vinvent
Nunnold, Gerard J.
Noonan, C. E.
Noonan, J. F.
Oakfield, George
O'Brien, Sister Agnes Teresa, S. S. J.
O'Brien, D. J.
O'Brien, Norman
O'Connor, F. J.
Petrossi, A. E.
Pierce, J. F.
Poirier, G. N.
Rauber, T. E.
Rice, J. E.
Riley, J. J.
Riley, T. F.
Ruthven, L. R.
Ryan, F. A.
Sampson, H. E.
Sanford, John
Scanlon, D. J.
Scholand, W. J.
Schroven, Victor L.
Sheedy, E. J.
Smith, A. W.
Solomon, H. J.
Sullivan, Elmo
Vergo, T. C.
Vergo, T. J.
Walsh, F. D.
Watters, M. C.
Weis, V. W.
Welch, J. L.
Whelehan, G. B.
Weider, L. W.
Williamee, T. H.
Wysocynski, Rev. S. J.

ROCK CITY

Brahaney, J. J.

N. Y.—Cont.

ROCKFORD

Clifford, H. J.

ROME

Lynch, R.
Sullivan, F. A.

ROSIERE

Edus, Peter

SALAMANCA

Barry, B. R.
Blank, G. G.
Bollinger, G. L.
Carew, H. R.
Caruso, A. R.
Chase, W. G.
Cizyck, Sigismund
Connelly, T. J.
Connolly, J. L.
Cooney, Ella L.
Cooney, J. E.
Daniel, L. W.
Doherty, John
Flannigan, L. A.
Forness, D. M.
Geary, Rev. L. A.
Gengo, T. F.
Grant, Frank C.
Gratz, L. J.
Hannon, F. L.
Hicks, Stanford J.
Horton, Raymond B.
Jones, Donald J.
Keating, G. L.
Kelly, J. L.
Kennedy, H. T.
Lapp, Alton
Ledden, J. J.
McCarthy, D. G.
McCarthy, R. M.
McCormick, L. P.
McKenna, A. L.
McKenna, G. E.
McLaughlin, Francis
Maroney, J. J.
Meyers, Stephen
Mooney, G. L.

N. Y.—Cont.

Mulqueen, Joseph
Myers, Stephen
Paisley, R. A.
Prybyla, John
Raczkowski, Rev. I.
Riordan, D. R.
Ryan, Hugh
Schrot, Ruth
Smith, J. F.
Stronz, Anthony
Torge, Louis
Vesotski, W. F.
Walrath, Grant
Walsh. Margaret G.

SARANAC LAKE

Dineen, L. E.
Gedroiz, A. B.
Scollins, Ray
Scullin, R. C.
Sullivan, H. J.
Van Nortwick, D. D.

SARATOGA SPRINGS

Infantine, Domonic
Kelly, M. F.

SCHENECTADY

Buechler, Rev. F. J.
Pictrowski, S.
Piscetelli, V. J.
Small, R. M.

SCIO

Coyle, John
Culbert, M. T.

SCOTTSVILLE

McConville, B. A.
McConville, F. H.

SENECA FALLS

Megivern, P. J.
Mulholland, E. J.
Souhan, J. B.

SHERBURN

Quinn, Harold

SHORTVILLE

Napier, Rev. John

N. Y.—Cont.

SILVER SPRINGS

Kemp, Rev. C. E.

SLOAN

Mooney, Rev. H. A.

SONYEA

Hally, E. F.
Keady, T. V.
Mannix, G. F.

SOUTH BYRON

Freeman, G. J.

STATEN ISLAND

New Brighton

Cuddihy, Joseph

STRYKERSVILLE

Marencovick, Rev. J.

SWORDVILLE

Kraehn, Rev. C. T.

SYRACUSE

Aylesworth, Chas. T.
Barry, E. A.
Bennett, Rev. J. K.
Cain, P. J.
Cavanaugh, G. W.
Connor, J. F.
Costello, M. J.
Coveney, Rev. Chas.
Daley, Rev. L. H.
Derschang, Carlton
Derwin, J. P.
Dorsey, Leo P.
Flynn, Rev. Harold J.
Foote, W. J.
Gardner, R.
Gibbons, T. J.
Horrigan, Rev. F.
Kearney, William
Kelly, R. V.
Kiely, Rev. Edward X.
Killoren, L. A.
Lynch, A. C.
McCarthy, T. F.
McEvoy, Rev. C. F.
McGinnis, C. A.
McNeil, Rev. Thomas

N. Y.—Cont.

Mahoney, J. A.
Martineau, Harold
Martineau, Paul H.
Martineau, W.
Masterson, Leo
Meegan, Rev. J. E.
Mersfelder, W. H.
Michaels, M. A.
Moynihan, A. J.
Murray, J. R.
Murray, T. A.
Nicholson, P. S.
Omler, H. J.
Reddy, P. W.
Rowe, A. J.
Ryan, J. J.
Ryan, Judge P. J.
Sheridan, Rt. Rev. J. J.
Tracy, Rev. William
Vaughn, Rev. J. M.
Watkins, Rev. Leon B.
Whelan, J. D.

TABERG

Hartnett, Rev. Daniel

TONAWANDA

Bendkowski, Rev. B.
Havens, L. E.
Hoffman, Rev. P. C.
Hurtubise, E. J.
Kleis, Rev. E. J.

TROOP

McDonnel, J. J.

TROY

Brady, L. J.
Dacci, Guy P.
Donnelly, E. J.
Doyle, W. A.
Grattan, Joseph
Hayes, J. A.
Hayes, J. M.
Keenan, J. J.
O'Neill, L. W.
Sheedy, E. J.
Slattery, E. J.

N. Y.—Cont.

TRUMANS
Gregorie, L. P.

TUCKAHOE
Beary, Rev. E. J.

TUPPER LAKE
McCarthy, H. E.
McCarthy, Patrick

TURNER
MacAran, Rev. P. F.

UTICA
Brady, C. J.
Buckley, J. J.
Bryne, F. A.
Czuba, J. P.
Devereux, Nicholas
Falvo, W. B.
Hamill, W. H.
Kernan, F. K., LL.D.
Kociela, J. A.
Lawson, T. M.
McDonald, G. C.
Martin, Edward J.
Platter, L. G.
Pronto, Edward
Schuessler, F. J.
Woysocki, A. J.

VANDALIA
McCaffrey, Linus

WARSAW
Gavagan, M. T.
Gavigan, R. J.
Rogers, Rev. John J.
White, Mark

WATERTOWN
Wade, E. V.

WATERVILLE
Bogan, R. J.

WATERVLIET
Fallon, J. J.
Igoe, T. F.
Lenahan, Rev. W. F.
McLean, J. A.

WELLSVILLE
Brown, Paul

N. Y.—Cont.

Cusick, J. A.
Dean, William
Harrington, Maurice
Murphy, D. J.
Pequin, Sister M. Pierre
Regan, P. F.
Sullivan J. N.

W. LEYDEN
Connors, Rev. F. J.

WESTON MILLS
Collins, C. W.
Mitchell, Eli
Noonan, Mary M.
Walrath, F. A.

WHITES BURROW
Foley, Rev. R. J.

WHITESTONE
Patterson, James

WHITESVILLE
Lyons, Thomas C.

WILLARD
Daly, R. E.
Soph, R. E.

WILLOWEMOC
Mack, John Joseph

WILSON
McCarthy, Rev. V. G.

WOODSIDE
Collins, Rev. C.

YONKERS
Barra, E. R.
Calbi, S. A.
Catullo, D. H.
Daly, Rev. M. J.
Hurley, G. H.
Joworski, William
Krassnagi, J. F.
Kubasek, Stephen
Maloney, Edward
Maniscalco, L. J.
Mulligan, A. R.
Mulligan, Geo., M. D.

N. Y.—Cont.

Romano, P. M.
Rossi, Rev. Ercole
Vitelli, Salvatore

OHIO

BARTON
Kandra, Rev. George

BEAVER DAM
Reagan, Harold

BELLAIRE
Lach, Rev. John

BELLFOUNTAINE
Cook, Joseph M.

BELPRE
Knee, Leonard

CINCINNATI
Brum, Rev. Emil
Farrel, A. J.
Huth, Paul

CLEVELAND
Daley, Emmett
De Franco, Samuel
Feichtmeier, M. A.
Kampman, George
Kazmirski, Rev. L. S.
Koch, F. L.
Laudato, Andrew
Madden, T.
Philiban, F. J.
Plumb, Ralph
Regan, John C.
Schlaudecker, Tobias, M. D.
Sylvester, Charles
Terlep, Mathias
Timko, Louis, M. D.
Whitehead, Rev. G. A.

COLUMBUS
Kerrigan, Rev. J. M.

DELEWARE
Muha, Rev. Stephen

FINDLAY
McCarthy, William

OHIO—Cont.

FOSTORIA
Geoghegan, W. T., M. D.

FREDERICKSBURG
Nickel, Rev. A. G.

GALION
McFadden, Rev. M. A.

HOUSTON
Baranski, Rev. Rufin

HUBBARD
Boyle, F. E.
Hahn, Dale

JOHNSTOWN
Sullivan, Rev. Wm. M.

KUHN P. O.
Campbell, Rev. Mark

LAKEWOOD
Heher, Francis R.

LIMA
Fisher, G. R.

LORRAINE
Kristoff, A. F.

NEWCOMERSTOWN
Humma, Rev. Jos. A.

NEW LEXINGTON
Touey, Rev. F. B.

N. BALTIMORE
Dziuk, Rev. N. F.

PAINESVILLE
Carmody, J. J.

PORTSMOUTH
Falvey, Rev. L. P.

SABINA
McClay, G. C.

SANDUSKY
Atkins, J. J., M. D.

STEUBENVILLE
Idone, Rev. C. A.

SUGAR GROVE
Carney, Rev. Joseph

OHIO—Cont.

TOLEDO
Pfaffinger, John
Surowinski, Rev. L. F.

WARREN
Eustace, Robert

WOLGATE
Fralick, Rev. J. B.

YOUNGSTOWN
Madden, L. J.
Molchany, P. E.
Smyth, Arthur, M. D.
Sweeney, P. J.

ZALESKI
Donovan, Rev. M. J.

OKLAHOMA

TULSA
Bissett, Charles
Huff, Eugene
Huff, J.E .
Ryan, Hon. J. P.

OREGON

HOOD RIVER
Marshall, Rev. H. J.

PENNSYLVANIA

ADRIAN
Smelko, L. J.

AIKEN
McGregor, Henry

ALBION
Short, Rev. Edw. P.

ALIQUIPPA
Rapach, Rev. M. B.

ALLENTOWN
Bonner, James J.
Urban, Alphonse

ALTOONA
Barrett, Rev. M. L.
Donnelly, D. F.
Kelly, Rev. T. W.
Meyers, J. H.
Myers, J. H.

PA.—Cont.

AMBRIDGE
Herkel, Rev. Ignatius
Varga, J. B.

ARCHBALD
Brennan, W. A.
Gildae, Aaron
Gildae, P. W.
McHale, Leo
McLoughlin, James R.
Manley, Rev. M. F.
Pryle, A. J.
Walsh, H. A.

ARIEL
Nolan, Philip

ASHLEY
Boylan, Lawrence
Breznay, G. B.
Clarke, Michael
Gaughan, Martin
Keegan, Rev. G. F.

ATHENS
Coughlin, Mary
Kane, Ralph

AUDENDRIED
Rusnack, G. P.

AUSTIN
Baldwin, Hon. Frank
Carvin, Glenn
Collins, Clarence
Collins, John
Kenney, Rev. Jos. B.
Rydeski, J. A.

AVELLA
Warady, Rev. M. B., P. G. R.

AVOCA
Burke, Rev. H. P.
Cranston, William
Dixon, James
Early, Edward
Fadden, Edward
Gilhooley, James
King, C. E.
Kritzer, C. J.

PA.—Cont.

Krzywicki, Rev. C.
McAndrews, Francis
McGowan, Joseph
Skierkowski, J. E.

BARNESBORO

O'Connor, Rev. John E.
O'Connor, Patrick

BELLEFORT

Muldoon, John

BETHLEHEM

Rodgers, C. B.
Rodgers, W. M.

BEYER

Caputo, E. J.

BLOOMBURG

Campbell, J. D.

BLOSSBURG

Gryzka, Stephen

BON AVON

Farr, James

BRADDOCK

Conlin, Rev. Thomas

BRADFORD

Allegretti, Joseph
Bannon, William
Bissett, Walter
Bolton, Charles
Brennan, Michael
Carey, K. W.
Churchill, Ralph
Clyde, C. C.
Connelly, T. A.
DePalma, A. P.
DePalma, M. A.
Desmond, John
Driscoll, H. M.
Dugan, John
Dunn, Joseph M.
Dunn, T. J.
Fensel, F. A.
Fitzgerald, J. R.
Fox, Harold
Gentile, A. D.
Gentner, Edward

PA.—Cont.

Geoghegan, Willis E.
Griffin, A. A.
Guy, A. E.
Halleran, F. L.
Hamilton, Reed
Hanley, Wm., LL. D.
Herms, J. D.
Hewitt, W.
Hickey, Rev. David F., LL. D.
Holmes, Gertrude
Johnson, Frederick
Johnson, Miles
Johnson, Robert
Kearns, Thomas
Kelly, T. C.
Kerry, James
Kiely, Walter
Koler, Francis
Leonard, John
Locke, A. F.
Lucco, C. A.
Lucco, F. L.
Lynch, Margaret
Lyons, A. E.
McCann, Clyde
McFarland, Francis
Mack, G. F.
Mackowski, H. W.
Miller, L. J.
Moffet, H. W.
Mullen, Eugene
Nelson, J. A.
O'Brien, J. H.
O'Connor, P. O.
O'Meara, Eugene
Onofrio, H. A.
Osborne, H. E.
Pierce, H. H.
Quirk, Rev. Andrew
Read, Benedict
Read, Ralston
Riordan, Rockwell
Smith, L. W.
Stack, M. W.
Stack, W. J.

PA.—Cont.

Stengel, James
Sullivan, J. A.
Thessen, W. H.
Titto, Rocco
Ward, Rev. C. A.
Ward, M. V.
West, Arthur
Whalen, F. J.
Winger, Chetwood
Winger, Frederick
Zorowski, J. J.

BRISTOL P. O.

Nolan, Rev. Thomas

BROCKPORT

Cuneo, Robert

BROCKWAY

Smelko, Rev. C. A. J.

BROWNSTOWN

Corrigan, E.

BROWNSVILLE

Aaron, Rev. F. P.

CAMBRIDGE SPRINGS

Blake, Rev. P. J.
Conroe, J. S.

CANNONSBURG

Dzmura, Rev. Andrew

CARBONDALE

Bannon, John
Boylan, E. C.
Boylan, M. F.
Clune, F. R.
Crotti, Rev. W. A.
Dillon, R. L.
Fikany, J. F.
Fikany, J. J.
Haely, Wallace
Hoban, J. A.
Kennedy, H. J.
Loftus, Eugene
Lynady, S. J.
McCabe, C. E.
McCabe, G. G.
Mussari, A. S.
Mussari, F. S.

PA.—Cont.

O'Connell Rev. C.
Walsh, John

CASSANDRA

Padden, Rev. J. P.

CENTRAL CITY

Banik, Rev. J. A.

CENTRALIA

Joyce, C. P.

CHAMBERSBURG

Noel, Very Rev. F. C.

CHESTER

Reps, Michael
Timmins, Rev. J.

CHESTER SPRINGS

Duggan, Rev. J. P.

CLARENDON

O'Hearn, Rev. T. M.

CLARION

Fischer, Rev. A. A.

CLEARFIELD

Cosgrove, F. J.
McManaman, Rev. E.
Mainzer, F. S., M. D.
Minahan, M., M. D.
Rossner, J. H.
Ryan, Rev. M. A.
Schrot, R. F.
Wilson, E. J.

CLEARMONT

Doyle, William

COATSVILLE

Openhcowski, Francis

COLEGROVE

McCurdy, D. J.
McCurdy, J. F.
McCurdy, J. S.
Scanlon, L. E.

COLUMBIA

McDonnell, Rev. J. A.

COLVER

Olex, Rev. J. J.

PA.—Cont.

CORRY

Graves, Rev. F. J.
Mooney, H. D.
O'Connell, Rev. F. M.

CORAOPOLIS

O'Reilly, L. C.

CORYDON

Fitzpatrick, Fletcher

COSTELLO

Kilcoin, W. L.

COUDERSPORT

Beckman, George
Doyle, Rev. F. S.
Elliott, D. J.
Fee, Henry
Junker, Clayton A.
Knight, J. D.
Lawler, Mark
Moran, Raymond
Smith, H. J.

CROSS FORK

Gressel, F. E.

CROWN

McCloskey, Arthur
McCloskey, Eugene
McDonald, E.
Salmon, Rev. M. P.

CUMBOLA

Krystyniak, Rev. S. S.

CURWENSVILLE

Barrett, Rev. Urban

CUSTER CITY

Murphy, Helen

CYCLONE

Shannon, R. A.

DALLAS CITY

Devlin, Hon. J. P.

DANVILLE

Danneker, Rev. John
Tooley, J. F.

DELANCEY

Jurcak, Michael
Kuznur, Francis

PA.—Cont.

Massimiliano, C. H.
Meko, S. H.
Poydock, A. J.
Smelko, Andy
Smelko, John
Stefansik, J. A.

DICKSON CITY

Beno, E. E.
Burke, W. E.
Harwin, F.
Walsh, T. A.

DRIFTON

Roarty, Patrick

DRIFTWOOD

Coyle, Rev. Wm. E.
Purcell, C. V.
Riley, John J., M. D.
Sentner, C. S.

DUBOIS

Battle, James
Boyle, D. M.
Bragerstock, G. G.
Brockbank, W. T., M. D.
Cailor, E. J.
Callahan, Hugh
Costello, Rev. Chas. A.
Cranney, Dennis
Cranney, Joseph
Cranney, Peter
Doetz, Austin
Doherty, James
Downing, Rev. Joseph
Gleason, L. J.
Gleason, Terry
McCallion, M. D.
McNally, James
McNally, Patrick
McNaney, J. J.
Macken, Rev. M. J.
Malloy, Joseph C.
Meikle, Laurence
Mikulecki, George
Moore, R. E.
Pawlikowski, Rev. E. J.

PA.—Cont.

Price, M. J.
Price, T. F.
Rowbottom, Abraham
Ryan, W. I.
Sheridan T. E.
Simmons, J. E.
Stella, F. DeF.

DUKE CENTER

Bruner, W. W.

DUNLO

Daly, Rev. E. B.

DUNMORE

Duffy, Francis
Gatto, W. F.
Klobusicki, A.

DUPONT

Lukasik, S.

DURYEA

Miliauskas, Rev. Jos.
Niebrzydowski, Rev. P.

DUSHARE

Carroll, Eugene

EASTON

Sheetz, M. J.

EDDYSTONE

Prado, J. P.

EDWARDSVILLE

Wisnewski, L. W.

ELDRED

Harrington, J. J.
Harrington, John
Shea, E. P.
Slavin, James

EMBLENTON

Willis, Rev. J. S.

EMEIGH

Gura, M. A.

EMEIGH RUN

Gura, Rev. John

EMPORIUM

Conney, C. T.
Winters, Francis

PA.—Cont.

ENOLA

McMean, S.

ERCHESTER

Morenis, Louis

ERIE

Bender, Rev. F. J., LL. D.
Berchtold, E. F.
Berchtold, Joseph
Blehl, Edward
Burke, M. F.
Burns, Edward P.
Cannon, Rev. John J.
Carney, J. F.
Carrick, F. J.
Cauley, Rev. Chas. L.
Cauley, Rt. Rev. Peter, LL. D.
Cauley, Rev. S. H.
Cavanaugh, J. G.
Conboy, Joseph
Consedine, C. A.
Conway, Rev. W. J.
Crowley, Rev. C. L.
Dailey, Richard
Daley, James F.
Dembinski, Rev. J. C.
Dugan, Desmond M.
Dugan, Rev. Gerald
Dundon, John
Fischer, Rev. A. J.
Fischer, Rev. E. J.
Flanigan, J. M.
Franklin, W. L.
Gannon, Rt. Rev. John Mark
Gerety, John
Glynn, Rev. Martin
Grode, J. C.
Guilfoyle, Very Rev. Msgr. R.
Hancock, Ray
Hart, James, M. D.
Haughney, Hon. John
Holl, Rev. Wm. F.
Howard, Charles

PA.—Cont.

Jurcak, Rev. A. J.
Kennedy, Rev. T. E.
Kurtis, Ray
Luckenbill, H. J.
McBride, Rev. L. A.
McLaughlin, B. F.
McQuillan, Rev. Chas., D. D.
Mainzer, P. G., M. D.
Marino, Rev. Louis A.
Mifkovic, F. S.
Miller, R. J.
Miller, Rev. Victor F.
Misukiewicz, Rev. A.
Mraz, J. J.
Mulherin, M. F.
Nagorski, Casimir
Nagorski, Joseph
Nicklass, John
Nowaczyk, Joseph
Peffer, Henry
Philips, Joseph
Pieczynski, Michael
Ritchie, C. G.
Robaczewski, Anthony
Robaczewski, Rev. F.
Santry, Wilfred
Scheppner, K. J.
Schlindwein, F. J.
Schmid, Daniel
Schultz, Charles
Schulze, Charles
Schumacher, N. J.
Shack, J. R.
Southworth, John
Sullivan, Eugene J.
Sullivan, Francis G.
Trotto, L. J.
Wallach, J. A.
Wallach, J. S.
Walsh, J. F.
Walsh, Rev. John
Wurzsback, Daniel

EYNON

Tysckiewicz, Rev. J.

PA.—Cont.

FARRELL
Frankovitch, John, Jr.
Miskovcik, Rev. S.
Vancanti, Rev. J. C.

FAUST
Soetter, Edward

FORCE
Winkler, William

FOREST CITY
Gurcik, Rev. Stephen
Kameen, J. P.
Melvin, D. F.
Sutter, Edward
Swetter, E. F.
Tengowski, J. J.
Volkay, Rev. T. M.

FRANKLIN
Downey, Rev. T. B.
Martin, Gervais, M. D.
O'Donnell, Rev. Jos.

FREELAND
Boyle, E. C.
Brennan, C. W.
Curry, E. J.
Gresko, S. J.
McGarey, G. E.
McGee, Emmett
McHugh, T. E.
Moylan, Rev. L. J.
Struckus, Rev. S. J.

FRENCHVILLE
McGovern, Rev. Thos.

FRIENDSVILLE
Whyte, Rev. Thos. A.

FRUGALITY
Donovan, Rev. Geo.

GALETON
Lennon, T. F.
Shea, Rev. Geo. L.

GALLITZEN
O'Connell, Jas., M. D.

GEDDO
Gallagher, J. D.

PA.—Cont.

GENESEE
Buckingham, R. A.
Carroll, G. E.
Coyle, J. M.
Curtis, C. J.
Ingraham, V. H.
Kain, Harold
Keib, J. E.
McAndrew, Rev. John
Moran, J. E.
Moran, Louis
Moran, M. C.
Moran, T. D.
O'Donnell, C. P.
O'Donnell, R. W.
Sullivan, D. J.

GIRARD
Hanley, Rev. D. A.

GIRARDVILLE
Hughes, Rev. John J.

GLENN LYON
Koval, John
Seleteski, J. A.

GLENN MILLS
Nolan, James

GRAMPIAN
Simpson, Rev. H. A.

GREENVILLE
Ahearn, C. G.
Donohue, Charles
Dwyer, John
Kearns, Rev. Jas. J.
Kearns, Rev. John P.
O'Hearn, Charles

GROVE CITY
Cooney, Rev. C.

GUY MILLS
Eustace, Rev. Thos.

HALLSTEAD
Leahy, A. M.
McDevitt, Leo

HALTON
Eberly, D. Albert

PA.—Cont.

HARLEIGH
Hanley, Rev. Thomas

HAWLEY
Boland, Rev. Matthew
Craig, Rev. L. J.

HAZELHURST
Essner, W. C.

HAZELTON
Dominiak, Rev. F. X.
Fallon, P.
Gallagher, D. T.
Kennedy, Francis
Kroner, Rev. Leo
Lazar, Paul
McElwee, C. A.
McHugh, William
Ormandy, J. H.
Pilati, L. E.
Rondzik, J. F.
Sauraker, A. C.

HOBAN HEIGHTS
Caulfield, Rev. E. P.

HOMER CITY
Pezzoti, H. R.

HOMESTEAD
Maloney, Rev. R. J.

HONESDALE
Canivan, G. F.

HOUTZDALE
O'Sullivan, Rev. M. J.
Rajs, Rev. Jos. J.

HUDSON
Cichocki, Francis

HUNLOCK CREEK
Bobeck, Rev. Louis

INDIAN ORCHARD
Rozkurzka, L.

JEDDO
Sharpe, E. J.

JENKINTOWN
Bolger, Charles

JESSUP
Buda, Rev. Joseph

PA.—Cont.

Coyle, J. M.
Spirko, Stephen

JOHNSONBURG

Berger, Lester W.
Crawe, L. E.
Curley, K. A.
Decker, Jeane
Gorman, James
Grumley, James T.
Halberston, Eugene
Holland, W. G.
Keenan, J. E.
McCarthy, L. D.
McGough, T. J.
Mairs, F. E.
Moseberger, G. L.
Murphy, Patrick
Pernatoni, G. S.
Peters, A. J.
Shelling, G. E.
Strover, F. R.
Sumanski, W. T.
Walsh, Ernest
Walsh, S. E.
Wiersbinski, Rev. A.
Yononsko, Paul

JOHNSTOWN

Abele, Dennis F.
DeMaria, Joseph
Hallahan, Robert
Hickey, John
Little, John
Logue, W. J.
Montiverde, L.
Novak, Rev. Jos. A.
O'Connor, J. J.
Palfy, Rev. John W.
Read, C. N.
Reilly, T. S.
Strange, W. F.
Wagner, W. A.
Ward, Rev. Stephen

KANE

Bradley, J. D.
Davis, H. L.

PA.—Cont.

Dugan, Rev. Jas. F.
Fitzgerald, J. F.
Geary, John M.
Kennedy, Rev. J. P.
McDermott, Reginald
Murdock, George

KARTHAUS

Maines, J. S.

KERSEY

Flynn, Dr. E. V.

KINGSTON

Flannagan, W. L.
Fleming, Rev. M. J.
Gryczka, Rev. Jas. E.
Gryczka, V.
Hart, W. M.
Inczura, Rev. G. W.
Koval, P. B.
Ondovchak, Rev. J. A.
Stork, E. J.
Tengowski, A. A.
Vetter, Rev. Michael
Walsh, Eugene

KNAPPS CREEK

Daley, Edward

KNOXVILLE

Garahen, James

LACEYVILLE P. O.

Ahearn, Rev. Thos. A.

LANCASTER

Christ, Rev. H. S.

LANSFORD

Bellas, J. J., M. D.
Casey, Rev. Wm. J.
Matta, J. M.

LARKSVILLE

Peterson, F. J.

LATROBE

Krivoniak, Michael

LATTIMER MINES

Charles, T. J.

LAWRENCEVILLE

King, A. E.

PA.—Cont.

King, H. C.
Smith, Kenneth

LEBANON

Boltz, H. A.
Hartnett, Robert

LEISENRING

Maczko, I. M.

LOCK HAVEN

Davies, Rev. W. S.

LOCKSVILLE

Perhac, George

LOPEZ

Rouse, J. A.

LORETTO

Biter, Ferdinand
Biter, J. A.
Griffin, Rev. W. M.

LUCINDA

Kuntz, Rev. Jos. A.

LUTONIA

Kennedy, Peter

LUZERNE

Bendick, Rev. Geo. A.
Bendick, P.
Frohman, M. J.
Kundreskas, Rev. J.
Luksic, Rev. J. L.

MADERA

Turner, Rev. F. J.

MALTBY

Karnis, Rev. John

MARCUS HOOK

Fox, Francis

MAYFIELD

Gela, W. J.
Wandalowski, Rev. R.

MAYPORT P. O.

Ring, Rev. John M.

McKEAN

McNally, Rev. Patrick

McKEESPORT

Loja, John

PA.—Cont.

Loja, Stephen
Rea, Rev. Thos. O'R.
Smyth, James

McKEES ROCKS

Dunlea, Joseph
Dunlea, L. C.
Dunlea, Very Rev. W.

MEADVILLE

Byham, T.
Calvin, V. C.
Cooper, C. A.
Frisk, Chester
Kaufman, Robert
Kinney, A. F.
Kinney, Alfred
Kronz, Rev. Cyril
Lyons, Rev. Maurice
McCabe, Rev. Jos. L.
Poux, N. J.
Thomas, T. C.
Weidenback, G. N.
Weschler, Rev. A.

MERCERSBURG

King, Glenn

MESHOPPEN P. O., AUBURN

Sherman, Rev. W. P.

MILDRED

Boll, J. F.
Daley, J. P.
Daley, Paul
Gilligan, C. F.
O'Connor, James
Quinn, V. M.

MILFORD

Boyd, W. T.

MILLPORT

Davis, Marian B.
Davis, W. C.
VanBuren, R. N.

MINERS MILLS

Davitt, Francis
Davitt, William
Kancler, Stanley

PA.—Cont.

MINOOKA

Cawley, Rev. W. L.
Connolly, J. J.
Joyce, John
Keen, E. W.
McCabe, E. G.
Ruane, Joseph
Zawatski, Rev. E. E.

MONESSEN

Morris, Rev. Michael

MONTROSE

Meehan, Rev. R. L.

MOOSIC

Garvey, Michael A.
Garvey, William
Gazdzacki, John
Kane, F. A.

MORRIS RUN

Matuszewski Alexander

MOUNT ALTON

Ryan, L. M.

MOUNT CARMEL

Malloy, Joseph
Narusewicz, T. S.
Reiff, A. S.
Reiff, Joseph

MOUNT JEWETT

Gleason, Rev. Chas. J.
Goodman, Francis
Kane John

MOUNT PLEASANT

Janda, Rev. Charles

MOUNT POCONO

Boland, Joseph

NANTICOKE

Biczysko, Rev. V. L.
Callary, Austin
Catnes A. J.
Cattrino, S. P.
Coughlin Francis
Danahey, Cornelius
Dever, J. J.
Dombrowski, H. M.

PA.—Cont.

Dzijacky Henry
Farley, Arthur
Gajewski S. P.
Gallary, Austin
Ginter, F. S.
Hazur, J. A.
Hazur, Joseph
Hurley, J. D.
Kapstas, John
Karbaski, J. W.
Kearney, W. J.
Knoll, Claude
Kolakowski, Chester
Kotarski, T.
Kuruc, J. R.
Ludorf, W.
Matuszewski, Rev. Valentine
Radasevich, A. J.
Riley, P. P.
Robaczewski, Marion.
Selecyk, John
Simko, John
Sobota, Rev. John
Superko, E. W.
Toolan, Rev. F. J.
Wieziolowski, Rev. R.
Wiorkoski, A. E.

NATRONA

Factor, Michael

NEW BETHLEHEM

McGarrity, John
McGarrity, Thomas
McGranahan, Thomas
Shields, Rev. F. P.

NEW CASTLE

Brice, James
O'Shea, Very Rev. Florence
Quinn, W. J.
Shea, Vincent
Sullivan, Michael

NEW SALEM

Robaczewski, Rev. John

PA.—Cont.

NORTHEAST
Lee, George

N. PINE GROVE
Looney, Daniel

OGDENSBURG
Bradish, T. C.

OIL CITY
Anderton, John L.
Carr, C. J.
Carroll, W. H.
Driscoll, Rev. Edward
Dlugolecki, Rev. Stephen W.
Eagan, James P.
Evan, George
Fielding, Rev. James F.
Fischer, John
Harkin, T. J.
Hatton, Arthur
Hatton, C. J.
Keating, J. R.
McMahon, D. J.
McNerney, Daniel
Maher, J. J.
Moran, Daniel
Murpry, Rev. James
Nolan, Rev. John F.
Powars, J. M.
Saltsmann, Henry
Schneider, T. M.
Shields, E. T.
Tobin, T. M.
Wilbert, Henry
Wilbert, P. A., Atty.

OLYPANT
Ferguson, Edward
Hammond, J. T.
Jerome, Wm. V.
Kane, F. W.
Lawler, James B.
Miskell W. J.
Murphy, F. J.
Murphy, Rev. Patrick J., LL.D.

PA.—Cont.

O'Malley, L. J.
Wheeler, Clarence

ONEIDA
McMahon, Daniel

ORMSLEY
Mahoney, F. S.

OSCEOLA MILLS
Dugan, Aloysius
Dugan, Arthur E.
Dugan, Paul
Dugan, Thomas G.
McLaughlin, R.
McMahon, S. M.
Polaksi. Rev. Maxmilian

PARKERS LANDING
Hackett, George

PARSONS
Everett, Walter
Moffit, Rev. J. A.

PETIS
Lippert, C. L.

PHILADELPHIA
Bowen, R. A.
Crowley, J. P.
Diamond, Daniel
Diamond, R. E.
Donoghue, J. G.
Dudley, Rev. B. J., O. F. M.
Faber, L. S.
Gallagher, H. T.
Gallagher, Rev. Raymond, O. F. M.
Gilboyne, E. R.
Kelly, William H.
Kownacki, Francis J., M. D.
Krukowski, John
McCook, Rev. W. H.
McKenna, Edward
McKenna, J. P.
McNichol, Bernard
McNichol, Daniel

PA.—Cont.

Maher, A. R.
Manning, E. A.
Martello, Romeo
Monaghan, Francis J., D. D. S.
Mundy, Rev. J. W.
O'Connell, Michael
Quigley, J. A.
Schollenberger, George

PITTSBURGH
Boyle, John J.
Budney, Lawrence
Coultis, Francis
Carmont, A. J.
Cottela, L.
DeAndre, Anthony
Dublin, Walter
Dwyer, Vincent C.
Garahen, Rev. J. S.
Gemizano, Hugh
Grady, Rev. J. J.
Kane, L. F.
Kane, William
King, Rev. W. G.
Kirby, Edward
Lagorio, Frank J.
McGlinchey, J. A.
McLuckie, William
Maher, James
Power, M. P.
Procopio, B. V.
Procopio, R. D.
Rocco, Maturo
Rocco, Raphael
Rooney, M. D.
Rooney, V. T.
Ryan, P. C.
Savulak, J. H.
Shaughenessy, Martin
Shaughenessy, William
Smyth, John
Szymkiewiecz, Rev. A.
Szysperski. T.
Whittaker, William

PA.—Cont.

PITTSFIELD
Carey W. E.
Tobin, W. E.
Whitmire, W. F.

PITTSTON
Burke, F. J.
Connors, M. A.
Devers, P. J.
Dixon, Rev. George J.
Early, Francis A.
Gilroy, R. P.
Granahan, L. A.
Jeffries, Rev. G. A.
Lynch, Rev. Wm. C.
Mangan, J. F.
O'Malley, A. J.
O'Malley, J. P.
Roche, J. J.
Sharky, James
Sheridan, M. J.

PLAINS
Kane, Rev. D. J.
McGroarthy. S.
Mikelski, M. J.
Monahan, Rev. Thomas

PLEASANT MOUNT
Gilpatrick, Rev. J. W.

PLYMOUTH
Costello, Rev. Francis
Donn, E. F.
Farrell, Leo
Fedas, John
Kopicki, Rev. P. A.
Krynak, Stephen A.
Wright, W. B.
Zalonis, R. J.
Zalonis, W. B.

POINT MARION
Hughes, Rev. John J.

PORT ALLEGHANY
Chrisholm, E. A.
Fitzgerald, Rev. Michael
Franzen, N. C.

PA.—Cont.

Gilluly, Benjamin
Lawlor, Francis
LeMaire, Victor
Lemon, F. J.
Pulveno, A. J.

PORT KENNEDY
Langan, Rev. Peter G.

PUNXSUTAWNEY
Barletta, M. A.
Braund, G. J.
Carlino, J. T.
Carter, Roy
Clements, Anthony
Crivello, James
Fackiner, J. J.
Fitzsimmons, H. S.
Gatti, William, M. D.
Gigliotti, A. M.
Gigliotti, E.
Gigliotti, P. E.
Jerko, George J.
Trunzo, Francis
Tushim, John

RED ROCK
Sage, Paul

RENOVA
Breckman, Paul
Brophy, Lyman
Bruno. P. P.
Conti, T. J.
Corcoran, E. B.
Fantaski, S. T.
Friel G. J.
Harvey, Alonzo
Lehman, H. J.
Long, J. P.
McGown, J. R.
Poleto, D. F.
Parks, J. R.
Rastatter, Henry
Raymond, J. L.
Ryan, Gerald
Ryan, P. J.
Youtz, F. R.

PA.—Cont.

RETREAT
Mackin, Paul

REYNOLDSVILLE
Brady, Rt. Rev. Msgr. T.
Fitzpatrick, Rev. Daniel E.
Flynn, Francis
Gooder, P. E.
Hackett, J. A.

RIDGEWAY
Hanlon, J. W.
Lawler, J. J.
Ledden, John H.
Moriarity, Rev. J. V.

ROULETTE
Fitzsimmons, William

RURAL VALLEY
Bruno, J. F.
McAndrews, C. R.

SAINT CLAIR
Kotkis, A. J.

SAINT JOSEPH
Carroll, William B.

SAINT MARY'S
Hackerl, Chas.
Hay, A. W.
Hayes, Archie J.
Kronewetter, H. G.
Labbe. E. J.
Leuschel, A. J.
Lion, Carol
Meisel, J. A.
Simons, R. W.

SAYRE
O'Meara, W. A.
Vetter, W. E.

SCALPLEVER
Busanic, Geore

SCRANTON
Blewitt, William
Boland, Rev. James
Boland, Rev. Patrick J.

PA.—Cont.

Burke, Hon. Richard, LL. D.
Burnett, Rev. J. R.
Collins, C. P.
Connolly, W G.
Cook, Michael
Coyne, C. A.
Cummins, C. P.
Cummings, T P.
Dunbar, Gerald
Farrell, R. J.
Feeley, Rev. J. J. B. LL. D.
Feeney, J. L.
Flannery, J. M.
Gibbons, F. J., M. D.
Gilloegly, J. M.
Gorden, Edwin
Gormley, Walter
Gough, Rev. J. J.
Graham, Prof. Harry
Harington, C.
Harrington, Karl A.
Helring, N. J.
Higgins, Wm. Joseph
Hughes, Francis
Jordan, G. J.
Jordan, John H.
Kealey, Rev. Wm. P.
Kelleher, D. J.
Kennedy, J. P.
Kilcullen, M. E.
King, Rev. John
Knight, T. J.
Kovitch, Paul
Langan, Daniel C.
Loftus, T. M.
Lonsdorf, Leo
Loughran, Rev. J. J.
Lynch, John
McAloon, G. F.
McGouldrick, V. T.
McGrath, T. Burke
McLane, A. D.
McMullin, T. G.
Manley, Rev. M. A.

PA.—Cont.

Mroziewski, Rev. Jos.
Murphy, L. V.
Murray, Joseph
Murray, Robert J.
O'Boyle, A. A.
O'Boyle, Chas.
O'Donnell, William F.
O'Hara, Rev. J. H.
Rasiliewski, Rev. T. J.
Reddinton, J. P.
Ryan, B. T.
Ryan Cornelius
Shea, John
Walsh, Richard

SEWICKLEY

Boyle, Rev. D. A.

SHARON

Boyle, Thomas
Coleman, J. H.
Coleman, F P.
Dempsey, John
Evans, G. W.
Fitzsimmons, C. J.
Helms, P. H.
McAdam, Rev. J. H.
McGrath, P. G.
McNally, P.
Madden, Hon. John P.
Mahany, J. J.
Moore, Rev. W. J.
Murphy, W. F.
Rohrer, H. C.
Rohrer, W. M.
Sherman, Harold
Smelko, Stephen
Syron, J. F.
Vasconi, Louis
Wilhelm, R. A.
Wilson, E. T.

SHARPESVILLE

Cunninham, John A.
Lally, Martin
McNally, John

SHEFFIELD

Caldwell, J. F.

PA.—Cont.

SHENANDOAH

Mickum, Rev. John F.
Norkiewicz, W. G.

SHINGLEHOUSE

Graves, Ashley
MacDowell, Ethel
Newton, Willard
Sherman, Homer
Shiel, Edward

SIMPSON

Franks, Joseph
Grega, Rev. D. J.
Propeack, S. F.

SKYESVILLE

Dembinski, Rev. P. S.

SMETHPORT

Barry, Francis T.
Breeendale, F.
Chadwick, Everell
Curran Richard
Donohue, Rev. Peter J.
Gallup, W H.
Griffin, Paul
Griffin, Richard
Hubbard, J. W.
Hubbard, Simon Wm.
McCarthy, R. J.
O'Connor, Robert E.
Sheehan, Helen
Tull, Herman

STONEBORO

Craig, Rev. John H.

SUGAR NOTCH

Flynn, Francis
Mulholland, J. A.
Sincavago, A. J.
Yenkofski, G. F.

SUMMITT

Magee, Rev. F. A.

SUSQUEHANNA

Condon, G.
Fitzgerald, Robert
Gagion, Rev. J. S.
Hickey, Joseph

PA.—Cont.

Lynch, Eugene
McGinty, William
Madigan, J. P.
O'Malley, Charles P.
Reilly, Edmund
Ryan, Harry
Tierney, E. J.
Tierney, Edmond
Touhey, J. J.

SWOYERSVILLE

Baloga, A. S.
Walsh, W. W.

TAYLOR

Holmes, Rev. John F.

THROOP

Yatsko, Rev. M. J.

TIDIOUTE

Gorman, George
Irving, Charles
Liebel. Rev. Chas. J.

TITUSVILLE

Davitt, C. J.
Heidt, Rev. Carl L.
Kennedy, Peter
Wursch, Rev. Paul I.

TOBYHANNA

Lawless, Thomas A.
O'Malley, Rev. John

TOWANDA

Bennis. Arthur
Frawley, Paul

TREVOSE

Schilpp, Rev. C. F.

UNION CITY

Burns, Francis
Cantlin, Rev. Thos. A.
Downs, J. S.

VANDLING

Coleman, E. J.

WARREN

Clancy, M. P.
Diamond, Rev. J. H.

PA.—Cont.

Eggleston, C. W.
Emery, M. E.
Gaughn, J. F.
Grimes, John
Has, R. M.
O'Brien, Rev. P. W.
Simmons, J. F.

WELLSBORO

Crosetto, Edward
Davitt, James
McCarthy, L. M.
McCarthy, P. M.
Monroe, R. R.

WEST HICKORY

Costello, W. H.
King, W. I.

WESTLEYVILLE

Coughlin, Rev. F. P.

WEYMART

Nolan. P. J.
Walsh, Rev. J. A.

WHITE HAVEN

Braybrook, S. M.

WILCOX

Dill, C. F.
Dougherty, Rev. Daniel E.
Keilocker, Francis
McMahon, J. J.

WILKES-BARRE

Ankner, George
Bertram, John
Bodner, J. A.
Bowman, W. P.
Boylan, Rev. A. T.
Brown, E. M.
Carr, Bernard
Casey, E. D.
Casey, Joseph
Conway, J. C.
Conway, James
Corbett, Edward
Corrigan, J. J.

PA.—Cont.

Critter, H. C.
Drapiewski, Rev. Clement
Evans, William
Farrell, J. J.
Gagion, George
Gilboy, William
Hally, L. A.
Harly, E. P.
Hartley, Edward
Herron, Daniel
Horrigan, Francis
Hourigan, Francis
Howley, James
Irwin, M. J.
Irwin, N. J.
Kane, Thomas R.
Kearney, Richard
Kelly, H. J.
Kerrigan, R. P.
Kowalewski, Rev. Jacob J.
Langan, Charles
McCabe, Rev. John J. LL. D.
McCole, Patrick, M. D.
McDonald, J F.
McGill, Nelson
McGreevey, Charles
McLoughlin, M. J.
Moran, Leo F., M. D.
Morrow, Rev. R. C.
Murphy, Charles
O'Neill. D. L.
Palermo, L E.
Puskar, Rev. J. M.
Reilly, C M.
Stets, T. J.
Tomichek, Joseph
Tonkin, G. E.

WILKINSBURG

McAleer, B. A.

WILLIAMSPORT

Bischof, G. J.
Brennan, E. D.

PA.—Cont.

Brennan, R. J.
Costello, Rev. John L., LL. D., V. F.
Cummings, F. P.
Gilloegly, Rev. James J.
Kalinaski, Alexander
McNerney, F. J.
McVaugh, William
Skehan, C. J.
Steinkirchner, Rev. J.

WINBURNE

Bachnak, Rev. Jos. E.
Sedlak, J. P.

YATESBORO

Capano, E. A.
Farina, Rev. A. L.
Farina, Louis A.
Francis, Louis
Maturo, Rev. Rocco

PORTO RICO

Carbia, Henry

ANASCO

Estevez, Juan

RHODE ISLAND

E. GREENWICH

Byrne, Henry R.

LONESDALE

Powers, Joseph

NEWPORT

Smith, A. J.

PAWTUCKET

Maloney, Andrew
Meadows, R. E.

PROVIDENCE

Fox, F. D.
Fox, J. D.
Fox, Michael
Hughes, J. P.
Luby, H. A.
Pannielo, B.
Reed, John
Reed, S. L.

R. I.—Cont.

RIVERVIEW

Feeney. Rev. J. J.

WOONSOCKET

Brennan, E. J.
Shutti, Chas.

SOUTH AMERICA

COLOMBIA

Moreno, J. M.

SOUTH CAROLINA

COLUMBIA

Spiesman, Rev Henry

SOUTH DAKOTA

ARMOUR

Carey, Rev. Wm. E.

BELVEDERE

McCormack, Rev. Patrick

BISON

Parisian, Rev. F. X.

BRYANT

Keane, Rev. Wm. J.

CARTHAGE

Krouse, Rev. Charles H.

DELL RAPIDS

Boley, Rev. Chas. C.

ELKTON

Shean, Rev. Wm. T.

FAIRFAX

Dube, Rev. Robert F.

FAIRPOINT

Cowley, Rev. J. P.

FAITH

Donnelly, Rev. John J.

FLANDREAU

Kelly, Rev. George

FORT MEAD

Murtaugh, Lieut. J. O'D.

S. D.—Cont.

HARTFORD

Fitzgerald, Rev. John N.

HERMOSA

O'Connell, William

HERRICK

Kinney, Rev. Paul

ISOBEL

Monighan, Rev. Francis P.

KADOKA

Daley, Rev. D. P.

MARTIN

Carroll, Rev. Thos. A.

MITCHELL

Wolf, Rev. Hugh K.

MORRISTOWN

Sweeney. Rev. J.

NEWELL

Leahy, Rev. W. P.

PHILLIP

Callahan, Rev. E. S.

STROOL

Costigan, Rev. Michael T.
Shannon, Rev. J. D.

TURTON

Halpin, Rev. Joseph

VIVIAN

Casey. Rev. Dennis
O'Brien, Rev. Arthur T.

WAGNER

Byrne, Rev. Charles

WESSINGTON

Cunniff, Rev. E. F.
Powers, Rev. William

WHITE RIVER

Walsh, Rev. James P.

S. D.—Cont.

WITTEN
Kelly, Rev. Daniel J. A.

WOONSOCKET
Kelly, Rev. Michael

SPAIN
Bartes, Joseph M.

TENNESSEE

MEMPHIS
Cunningham, Rev. John V.
Rittenhouse, Rev. James C.
Whitfield, Rev. Jas. P.

NASHVILLE
Lynch, James

TEXAS

AUSTIN
Lange, Rev. Bernard, C. S. C.

CLEBURNE
Coyne, Rev. Thos. J.

GALVESTON
Lee, Rev. Bernard

POLONIA
Cis, Rev. John

TYLER
Samperi, Rev. S. A.

VIRGINIA

CHARLESTON
Mullin, Augustine

WOODMONT
Mallon, J. B.

WEST VIRGINIA

BENWOOD
Rykosky, F. B.

GRAFTON
Prendergast, J. J.

LOGAN
Belladonna, L. A.
Raimondi, Raffaele

PARKERSBURG
King, J. E.

WEIRTON
Burgoon, J. R.

WHEELING
Front, E C.

WILLIAMSON
Gentile, C. F.
Gentile, O. R.

WISCONSIN

DELEVAN
Kenny, M. J.

DEPERE
Dillon, Rev. George

WIS.—Cont.

HILBERT
Geier, Rev. F. W.

INDEPENDENCE
Kufel, Rev. Lucien J.

MILWAUKEE
Dietz, Rev. P. E.

OSHKOSH
Reul, Rev. William

RIPON
Platta, Rev. J.

STEVENS POINT
Stefaniak, Andrew
Stefaniak, Ladislaus

WASHBURN
Borucki, Rev. A. A.

WAUKESHA
Heup, Rev. G. M.

WAUSAU
Wojak, Rev. T.

WYOMING

CHEYENNE
Hayes, Rev. Thos. P.

WEST INDIES

SAN DOMINGO
Zouain, A. A.

YUCATAN
Cortez, Juan

U1505